

SUPPLEMENT

Jefferies

Jefferies Group LLC

U.S.\$2,000,000,000 Euro Medium Term Note Programme

This Sixth Supplement dated 2 February 2016 (this “**Supplement**”) to the Base Prospectus dated 30 April 2015 (as supplemented by the Fifth Supplement dated 16 December 2015, the Fourth Supplement dated 12 October 2015, the Third Supplement dated 21 September 2015, the Second Supplement dated 14 July 2015 and the First Supplement dated 22 June 2015, the “**Base Prospectus**”) is prepared in connection with the U.S.\$2,000,000,000 Euro Medium Term Note Programme (the “**Programme**”) established by Jefferies Group LLC (the “**Issuer**”).

This Supplement has been approved by the Central Bank of Ireland (the “**Central Bank**”), as competent authority under Directive 2003/71/EC, as amended (the “**Prospectus Directive**”). The Central Bank only approves this Supplement as meeting the requirements imposed under Irish and EU law pursuant to the Prospectus Directive.

This document constitutes a Supplement for the purposes of the Prospectus Directive. References herein to this document are to this Supplement including the document annexed thereto. This Supplement is supplemental to, and should be read in conjunction with, the Base Prospectus.

Terms defined in the Base Prospectus have the same meaning when used in this Supplement.

The Issuer accepts responsibility for the information contained in this Supplement. To the best of the knowledge of the Issuer (having taken all reasonable care to ensure that such is the case) the information contained in this Supplement, is in accordance with the facts and does not omit anything likely to affect the import of such information.

A copy of the Issuer’s annual report on Form 10-K as filed with the United States Securities and Exchange Commission (the “**SEC**”) on 29 January 2016 has been filed with the Central Bank and is annexed hereto.

Any statement contained in the Base Prospectus or a document incorporated by reference in the Base Prospectus shall be considered to be modified or superseded to the extent that a statement contained or incorporated by reference in this Supplement or in any other subsequently filed document that is incorporated by reference in the Base Prospectus modifies or supersedes such statement.

Certain statements included or incorporated by reference herein may constitute “forward looking statements”. Forward looking statements include statements about the Issuer’s future and statements that are not historical facts. These forward looking statements are usually preceded by the words “believe,” “intend,” “may,” “will,” or similar expressions. Forward looking statements may contain expectations regarding revenues, earnings, operations and other financial projections, and may include statements of future performance, plans and objectives. Forward looking statements also include statements pertaining to the Issuer’s strategies for future development of its business and products. Forward looking statements represent only the Issuer’s belief regarding future events, many of which by their nature are inherently uncertain. It is possible that the actual results may differ, possibly materially, from the anticipated results indicated in these forward-looking statements. Information regarding important factors that could cause actual results to differ, perhaps materially, from those in the Issuer’s forward looking statements is

contained in the Base Prospectus and other documents the Issuer files. Any forward looking statement speaks only as of the date on which that statement is made. The Issuer will not update any forward looking statement to reflect events or circumstances that occur after the date on which the statement is made, except as required by applicable law.

Where there is any inconsistency among the Base Prospectus and this Supplement, the language used in this Supplement shall prevail.

Save as disclosed in this Supplement, there has been no other significant new factor, material mistake or inaccuracy relating to information included in the Base Prospectus since the publication of this Supplement.

Save as disclosed in this Supplement, there has been no significant change in the financial or trading position of the Issuer and its subsidiaries, taken as a whole, since 30 November 2015. Save as disclosed in the Base Prospectus and this Supplement, there has been no material adverse change in the prospects of the Issuer and its subsidiaries taken as a whole since 30 November 2015.

**UNITED STATES
SECURITIES AND EXCHANGE COMMISSION
WASHINGTON, D.C. 20549**

FORM 10-K

☒ **ANNUAL REPORT PURSUANT TO SECTION 13 OR 15(d) OF THE SECURITIES EXCHANGE ACT OF 1934**

For the fiscal year ended November 30, 2015

OR

☐ **TRANSITION REPORT PURSUANT TO SECTION 13 OR 15(d) OF THE SECURITIES EXCHANGE ACT OF 1934**

For the transition period from _____ to _____

Commission file number 1-14947

JEFFERIES GROUP LLC

(Exact name of registrant as specified in its charter)

Delaware
(State or other jurisdiction of
incorporation or organization)

95-4719745
(I.R.S. Employer
Identification No.)

520 Madison Avenue, New York, New York
(Address of principal executive offices)

10022
(Zip Code)

Registrant's telephone number, including area code: (212) 284-2550

Securities registered pursuant to Section 12(b) of the Act:

Title of each class:

5.125% Senior Notes Due 2023

Name of each exchange on which registered:

New York Stock Exchange

Securities registered pursuant to Section 12(g) of the Act: Limited Liability Company Interests

Indicate by check mark if the registrant is a well-known seasoned issuer, as defined in Rule 405 of the Securities Act. Yes ☒ No ☐

Indicate by check mark if the registrant is not required to file reports pursuant to Section 13 or Section 15(d) of the Act. Yes ☐ No ☒

Indicate by check mark whether the registrant (1) has filed all reports required to be filed by Section 13 or 15(d) of the Securities Exchange Act of 1934 during the preceding 12 months (or for such shorter period that the registrant was required to file such reports), and (2) has been subject to such filing requirements for the past 90 days. Yes ☒ No ☐

Indicate by check mark whether the registrant has submitted electronically and posted on its corporate Web site, if any, every Interactive Data File required to be submitted and posted pursuant to Rule 405 of Regulation S-T (§ 232.405 of this chapter) during the preceding 12 months (or for such shorter period that the registrant was required to submit and post such files). Yes ☒ No ☐

Indicate by check mark if disclosure of delinquent filers pursuant to Item 405 of Regulation S-K (§ 232.405 of this chapter) is not contained herein, and will not be contained, to the best of registrant's knowledge, in definitive proxy or information statements incorporated by reference in Part III of this Form 10-K or any amendment to this Form 10-K. ☐

Indicate by check mark whether the registrant is a large accelerated filer, an accelerated filer, a non-accelerated filer, or a smaller reporting company. See the definitions of "large accelerated filer," "accelerated filer" and "smaller reporting company" in Rule 12b-2 of the Exchange Act.

Large accelerated filer ☐

Accelerated filer ☐

Non-accelerated filer ☒

Smaller Reporting company ☐

Indicate by check mark whether the registrant is a shell company (as defined in Rule 12b-2 of the Act). Yes ☐ No ☒

State the aggregate market value of the voting and non-voting common equity held by non-affiliates computed by reference to the price at which the common equity was last sold, or the average bid and asked price of such common equity, as of the last business day of the registrant's most recently completed second fiscal quarter. \$0 as of May 31, 2015.

The Registrant is a wholly-owned subsidiary of Leucadia National Corporation and meets the conditions set forth in General Instructions I(1)(a) and

(b) of Form 10-K and is therefore filing this Form 10-K with a reduced disclosure format as permitted by Instruction I(2).

JEFFERIES GROUP LLC
INDEX TO QUARTERLY REPORT ON FORM 10-K
November 30, 2015

PART I.

<u>Item 1. Business</u>	3
<u>Item 1A. Risk Factors</u>	7
<u>Item 1B. Unresolved Staff Comments</u>	11
<u>Item 2. Properties</u>	11
<u>Item 3. Legal Proceedings</u>	12
<u>Item 4. Mine Safety Disclosures</u>	12

PART II. FINANCIAL INFORMATION

<u>Item 5. Market for Registrant's Common Equity, Related Stockholder Matters and Issuer Purchases Equity Securities</u>	13
<u>Item 6. Selected Financial Data</u>	13
<u>Item 7. Management's Discussion and Analysis of Financial Condition and Results of Operations</u>	13
<u>Item 7A. Quantitative and Qualitative Disclosures About Market Risk</u>	49
<u>Item 8. Financial Statements and Supplementary Data</u>	
<u>Index to Consolidated Financial Statements</u>	50
<u>Management's Report on Internal Control Over Financial Reporting</u>	51
<u>Report of Independent Registered Public Accounting Firm</u>	52
<u>Consolidated Statements of Financial Condition</u>	54
<u>Consolidated Statements of Earnings</u>	55
<u>Consolidated Statements of Comprehensive Income</u>	56
<u>Consolidated Statements of Changes in Equity</u>	57
<u>Consolidated Statements of Cash Flows</u>	58
<u>Notes to Consolidated Financial Statements</u>	60
<u>Item 9. Changes in and Disagreements with Accountants on Accounting and Financial Disclosure</u>	134
<u>Item 9A. Controls and Procedures</u>	134
<u>Item 9B. Other Information</u>	134

PART III. OTHER INFORMATION

<u>Item 10. Directors, Executive Officers and Corporate Governance</u>	135
<u>Item 11. Executive Compensation</u>	135
<u>Item 12. Security Ownership of Certain Beneficial Owners and Management and Related Stockholder Matters</u>	135
<u>Item 13. Certain Relationships and Related Transactions, and Director Independence</u>	135
<u>Item 14. Principal Accountant Fees and Services</u>	135

PART IV. EXHIBTS AND SIGNATURES

Item 15. Exhibits and Financial Statement Schedules	136
Signatures	138

JEFFERIES GROUP LLC AND SUBSIDIARIES

PART I

Item 1. Business.

Introduction

Jefferies Group LLC and its subsidiaries operate as a global full service, integrated securities and investment banking firm. Our largest operating subsidiary, Jefferies LLC (“Jefferies”), was founded in the U.S. in 1962 and our first international operating subsidiary, Jefferies International Limited (“Jefferies Europe”), was established in the U.K. in 1986. On March 1, 2013, we converted into a limited liability company (renamed Jefferies Group LLC) and became an indirect wholly owned subsidiary of Leucadia National Corporation (“Leucadia”) (referred to herein as the “Leucadia Transaction”). Richard Handler, our Chief Executive Officer and Chairman, is Leucadia's Chief Executive Officer and Brian P. Friedman, our Chairman of the Executive Committee, is Leucadia's President. Messrs. Handler and Friedman are also Leucadia Directors. We are an SEC reporting company and retain a credit rating separate from Leucadia.

At November 30, 2015, we had approximately 3,550 employees in the Americas, Europe, Asia and the Middle East. Our global headquarters and executive offices are located at 520 Madison Avenue, New York, New York 10022. We also have regional headquarters in London and Hong Kong. Our primary telephone number is (212) 284-2550 and our Internet address is jefferies.com.

The following documents and reports are available on our public website:

- Earnings Releases and Other Public Announcements
- Annual and interim reports on Form 10-K;
- Quarterly reports on Form 10-Q;
- Current reports on Form 8-K;
- Code of Ethics;
- Reportable waivers, if any, from our Code of Ethics by our executive officers;
- Board of Directors Corporate Governance Guidelines;
- Charter of the Corporate Governance and Nominating Committee of the Board of Directors;
- Charter of the Compensation Committee of the Board of Directors;
- Charter of the Audit Committee of the Board of Directors; and
- Any amendments to the above-mentioned documents and reports.

We expect to use our website as our main form of communication of significant news. We encourage you to visit our website for additional information. In addition, you may also obtain a printed copy of any of the above documents or reports by sending a request to Investor Relations, Jefferies Group LLC, 520 Madison Avenue, New York, NY 10022, by calling 203-708-5975 or by sending an email to info@jefferies.com.

Business Segments

We currently operate in two business segments, Capital Markets and Asset Management. Our Capital Markets reportable segment, which principally represents our entire business, consists of our securities trading and investment banking activities. The Capital Markets reportable segment provides the sales, trading and/or origination and execution effort for various equity, fixed income, futures, foreign exchange and advisory products and services. The Asset Management segment includes asset management activities and related services.

Financial information regarding our reportable business segments at November 30, 2015, November 30, 2014 and November 30, 2013 is set forth in Note 22, Segment Reporting, in this Annual Report on Form 10-K.

Our Businesses

Capital Markets

Our Capital Markets segment focuses on Equities, Fixed Income and Investment Banking. We primarily serve institutional investors, corporations and government entities.

Equities***Equities Research, Sales and Trading***

We provide our clients full-service equities research, sales and trading capabilities across global securities markets. We earn commissions or spread revenue by executing, settling and clearing transactions for clients across these markets in equity and equity-related products, including common stock, American depository receipts, global depository receipts, exchange traded funds, exchange-traded and over-the-counter (“OTC”) equity derivatives, convertible and other equity-linked products and closed-end funds. Our equity research, sales and trading efforts are organized across three geographical regions: the Americas; Europe, the Middle East and Africa (“EMEA”); and Asia Pacific. Our main product lines within the regions are cash equities, electronic trading, derivatives and convertibles. Our clients are primarily institutional market participants such as mutual funds, hedge funds, investment advisors, pension and profit sharing plans and insurance companies. Through our global research team and sales force, we maintain relationships with our clients, distribute investment research and strategy, trading ideas, market information and analyses across a range of industries and receive and execute client orders. Our equity research covers over 2,000 companies around the world and a further nearly 700 companies are covered by eight leading local firms in Asia Pacific with whom we maintain alliances.

Equity Finance

Our Equity Finance business provides financing, securities lending and other prime brokerage services. We offer prime brokerage services in the U.S. that provide hedge funds, money managers and registered investment advisors with execution, financing, clearing, reporting and administrative services. We finance our clients’ securities positions through margin loans that are collateralized by securities, cash or other acceptable liquid collateral. We earn an interest spread equal to the difference between the amount we pay for funds and the amount we receive from our clients. We also operate a matched book in equity and corporate bond securities, whereby we borrow and lend securities versus cash or liquid collateral and earn a net interest spread. We offer selected prime brokerage clients with the option of custodizing their assets at an unaffiliated U.S. broker-dealer that is a subsidiary of a bank holding company. Under this arrangement, we provide our clients directly with all customary prime brokerage services.

Wealth Management

We provide tailored wealth management services designed to meet the needs of high net worth individuals, their families and their businesses, private equity and venture funds and small institutions. Our advisors provide access to all of our institutional execution capabilities and deliver other financial services. Our open architecture platform affords clients access to products and services from both our firm and from a variety of other major financial services institutions.

Fixed Income***Fixed Income Sales and Trading***

We provide our clients with sales and trading of investment grade corporate bonds, U.S. and European government and agency securities, municipal bonds, mortgage- and asset-backed securities, leveraged loans, high yield and distressed securities, emerging markets debt and derivative products. Jefferies is designated as a Primary Dealer by the Federal Reserve Bank of New York and Jefferies International Limited is designated in similar capacities for several countries in Europe and trades a broad spectrum of other European government bonds. Additionally, through the use of repurchase agreements, we act as an intermediary between borrowers and lenders of short-term funds and obtain funding for various of our inventory positions. We trade and make markets globally in cleared and uncleared swaps and forwards referencing, among other things, interest rates, investment grade and non-investment grade corporate credits, credit indexes and asset-backed security indexes.

Our strategists and economists provide ongoing commentary and analysis of the global fixed income markets. In addition, our fixed income desk analysts provide ideas and analysis across a variety of fixed income products.

Futures and Foreign Exchange

In April 2015 we entered into a definitive agreement to transfer most of our futures activities to Société Générale S.A. That transaction closed in the second quarter of 2015. As of the end of 2015, our futures business consists solely of executing certain customer and proprietary futures orders.

We also offer trade execution in foreign exchange spot, forward, swap and option contracts across major currencies.

JEFFERIES GROUP LLC AND SUBSIDIARIES

Investment Banking

We provide our clients around the world with a full range of equity capital markets, debt capital markets and financial advisory services. Our services are enhanced by our industry sector expertise, our global distribution capabilities and our senior level commitment to our clients.

Approximately 750 investment banking professionals operate in the Americas, Europe and Asia, and are organized into industry, product and geographic coverage groups. Our sector coverage groups include Consumer & Retailing; Financial Institutions; Industrials; Healthcare; Energy; Real Estate, Gaming & Lodging; Media & Telecommunications; Technology; Financial Sponsors and State & Local Governments. Our product coverage groups include equity capital markets; debt capital markets; financial advisory, which includes both mergers and acquisitions and restructuring and recapitalization and U.K. corporate broking. Our geographic coverage groups include coverage teams based in major cities in the United States, Canada, Brazil, United Kingdom, France, Germany, Sweden, India, United Arab Emirates, China and Singapore.

Equity Capital Markets

We provide a broad range of equity financing capabilities to companies and financial sponsors. These capabilities include private equity placements, initial public offerings, follow-on offerings, block trades and equity-linked convertible securities transactions.

Debt Capital Markets

We provide a wide range of debt financing capabilities for companies, financial sponsors and government entities. We focus on structuring, underwriting and distributing public and private debt, including investment grade and non-investment grade corporate debt, leveraged loans, mortgage and other asset-backed securities, and liability management solutions.

Advisory Services

We provide mergers and acquisition and restructuring and recapitalization services to companies, financial sponsors and government entities. In the mergers and acquisition area, we advise sellers and buyers on corporate sales and divestitures, acquisitions, mergers, tender offers, spinoffs, joint ventures, strategic alliances and takeover and proxy fight defense. We also provide a broad range of acquisition financing capabilities to assist our clients. In the restructuring and recapitalization area, we provide to companies, bondholders and lenders a full range of restructuring advisory capabilities as well as expertise in the structuring, valuation and placement of securities issued in recapitalizations.

Asset Management

We provide investment management services to pension funds, insurance companies and other institutional investors. Our primary asset management programs are strategic investment, special situation and global macro strategies. We partner with Leucadia's asset management business in providing asset management services.

Our strategic investment programs are systematic, multi-strategy, multi-asset class programs with the objective of generating a steady stream of absolute returns irrespective of the direction of major market indices or phase of the economic cycle. These strategies are provided through both long-short equity private funds and separately managed accounts. Our special situation programs consist of managed account and hedge fund offerings that employ event driven strategies evaluating corporate events, including mergers and restructuring for investment opportunities.

Our global macro programs consist of managed account and hedge fund offerings and are designed to profit from deep-rooted global macroeconomic trends.

Leucadia has made investments in certain managed accounts and funds managed by these programs and, accordingly, a portion of the net results are allocated to Leucadia.

Competition

All aspects of our business are intensely competitive. We compete primarily with large global bank holding companies that engage in capital markets activities, but also with firms listed in the AMEX Securities Broker/Dealer Index, other brokers and dealers, and boutique investment banking firms. The large global bank holding companies have substantially greater capital and resources than we do. We believe that the principal factors affecting our competitive standing include the quality, experience and skills of

JEFFERIES GROUP LLC AND SUBSIDIARIES

our professionals, the depth of our relationships, the breadth of our service offerings, our ability to deliver consistently our integrated capabilities, and our tenacity and commitment to serve our clients.

Regulation

Regulation in the United States. The financial services industry in which we operate is subject to extensive regulation. In the U.S., the Securities and Exchange Commission (“SEC”) is the federal agency responsible for the administration of federal securities laws, and the Commodity Futures Trading Commission (“CFTC”) is the federal agency responsible for the administration of laws relating to commodity interests (including futures and swaps). In addition, self-regulatory organizations, principally Financial Industry Regulatory Authority (“FINRA”) and the National Futures Association (“NFA”), are actively involved in the regulation of financial services businesses. The SEC, CFTC and self-regulatory organizations conduct periodic examinations of broker-dealers, investment advisers, futures commission merchants (“FCMs”) and swap dealers. The applicable self-regulatory authority for Jefferies’ activities as a broker-dealer is FINRA, and the applicable self-regulatory authority for Jefferies’ FCM activities is the National Futures Association (“NFA”). Financial services businesses are also subject to regulation by state securities commissions and attorneys general in those states in which they do business.

Broker-dealers are subject to SEC and FINRA regulations that cover all aspects of the securities business, including sales and trading methods, trade practices among broker-dealers, use and safekeeping of customers’ funds and securities, capital structure of securities firms, anti-money laundering efforts, recordkeeping and the conduct of directors, officers and employees. Registered advisors are subject to, among other requirements, SEC regulations concerning marketing, transactions with affiliates, disclosure to clients, and recordkeeping; and advisors that are also registered as commodity trading advisors or commodity pool operators are also subject to regulation by the CFTC and the NFA. FCMs, introducing brokers and swap dealers that engage in commodities, futures or swap transactions are subject to regulation by the CFTC and the NFA. Additional legislation, changes in rules promulgated by the SEC, CFTC and self-regulatory organizations, or changes in the interpretation or enforcement of existing laws and rules may directly affect the operations and profitability of broker-dealers, investment advisers, FCMs and swap dealers. The SEC, the CFTC and self-regulatory organizations, state securities commissions and state attorneys general may conduct administrative proceedings or initiate civil litigation that can result in censure, fine, suspension, expulsion of a firm, its officers or employees, or revocation of a firm’s licenses.

Net Capital Requirements. U.S. registered broker-dealers are subject to the SEC’s Uniform Net Capital Rule (the “Net Capital Rule”), which specifies minimum net capital requirements. Jefferies Group LLC is not a registered broker-dealer and is therefore not subject to the Net Capital Rule; however, its U.S. broker-dealer subsidiaries, Jefferies and Jefferies Execution Services, Inc. (“Jefferies Execution”), are registered broker-dealers and are subject to the Net Capital Rule. Jefferies and Jefferies Execution have elected to compute their minimum net capital requirement in accordance with the “Alternative Net Capital Requirement” as permitted by the Net Capital Rule, which provides that a broker-dealer shall not permit its net capital, as defined, to be less than the greater of 2% of its aggregate debit balances (primarily customer-related receivables) or \$250,000 (\$1.5 million for prime brokers). Compliance with the Net Capital Rule could limit operations of our broker-dealers, such as underwriting and trading activities, that require the use of significant amounts of capital, and may also restrict their ability to make loans, advances, dividends and other payments.

U.S. registered FCMs are subject to the CFTC’s minimum financial requirements for futures commission merchants and introducing brokers. Jefferies Group LLC is not a registered FCM or a registered Introducing Broker, and is therefore not subject to the CFTC’s minimum financial requirements; however, Jefferies is registered as an FCM and is therefore subject to the minimum financial requirements. Under the minimum financial requirements, an FCM must maintain adjusted net capital equal to or in excess of the greater of (A) \$1,000,000 or (B) the FCM’s risk-based capital requirements totaling (1) eight percent of the total risk margin requirement for positions carried by the FCM in customer accounts, plus (2) eight percent of the total risk margin requirement for positions carried by the FCM in noncustomer accounts. An FCM’s ability to make capital and certain other distributions is subject to the rules and regulations of various exchanges, clearing organizations and other regulatory agencies which may have capital requirements that are greater than the CFTC’s. Jefferies, as a dually registered broker-dealer and FCM, is required to maintain net capital in excess of the greater of the SEC or CFTC minimum financial requirements.

During October 2015, Jefferies ceased being a full-service FCM. As a result, Jefferies no longer carries customer or proprietary accounts or holds any customer monies or funds. While Jefferies may execute certain customer orders, it no longer clears such transactions.

Our subsidiaries that are registered swap dealers will become subject to capital requirements under the Dodd-Frank Act once they become final. For additional information see Item 1A. Risk Factors - “Recent legislation and new and pending regulation may significantly affect our business.”

JEFFERIES GROUP LLC AND SUBSIDIARIES

See Net Capital within Item 7. Management's Discussion and Analysis and Note 21, Net Capital Requirements in this Annual Report on Form 10-K for additional discussion of net capital calculations.

Regulation outside the United States. We are an active participant in the international capital markets and provide investment banking services internationally, primarily in Europe and Asia. As is true in the U.S., our subsidiaries are subject to extensive regulations promulgated and enforced by, among other regulatory bodies, the U.K. Financial Conduct Authority, the Hong Kong Securities and Futures Commission, the Japan Financial Services Agency and the Monetary Authority of Singapore. Every country in which we do business imposes upon us laws, rules and regulations similar to those in the U.S., including with respect to some form of capital adequacy rules, customer protection rules, anti-money laundering and anti-bribery rules, compliance with other applicable trading and investment banking regulations and similar regulatory reform. For additional information see Item 1A. Risk Factors - "Extensive international regulation of our business limits our activities, and, if we violate these regulations, we may be subject to significant penalties."

Item 1A. Risk Factors.**Factors Affecting Our Business**

The following factors describe some of the assumptions, risks, uncertainties and other factors that could adversely affect our business or that could otherwise result in changes that differ materially from our expectations. In addition to the specific factors mentioned in this report, we may also be affected by other factors that affect businesses generally such as global or regional changes in economic or business conditions, acts of war, terrorism and natural disasters.

Recent legislation and new and pending regulation may significantly affect our business.

In recent years, there has been significant legislation and increased regulation affecting the financial services industry. These legislative and regulatory initiatives affect not only us, but also our competitors and certain of our clients. These changes could have an effect on our revenue and profitability, limit our ability to pursue certain business opportunities, impact the value of assets that we hold, require us to change certain business practices, impose additional costs on us and otherwise adversely affect our business. Accordingly, we cannot provide assurance that legislation and regulation will not eventually have an adverse effect on our business, results of operations, cash flows and financial condition.

Title VII of the Dodd-Frank Act and the rules and regulations adopted and to be adopted by the SEC and CFTC introduce a comprehensive regulatory regime for swaps and security-based swaps and parties that deal in such swaps and security-based swaps. Three of our subsidiaries are registered as swap dealers with the CFTC and are members of the NFA. We may also register one or more subsidiaries as security-based swap dealers with the SEC. The new laws and regulations subject certain swaps and security-based swaps to clearing and exchange trading requirements and subject swap dealers and security-based swap dealers to significant new burdens, including (i) capital and margin requirements, (ii) reporting, recordkeeping and internal business conduct requirements, (iii) external business conduct requirements in dealings with swap counterparties (which are particularly onerous when the counterparty is a special entity such as a federal, state, or municipal entity, an ERISA plan, a government employee benefit plan or an endowment), and (iv) large trader position reporting and certain position limit requirements. The final rules under Title VII, including those rules that have already been adopted, for both cleared and uncleared swap transactions will impose increased capital and margin requirements on our registered entities and require additional operational and compliance costs and resources that will likely affect our business.

Section 619 of the Dodd-Frank Act (Volcker Rule) limits certain proprietary trading by banking entities such as banks, bank holding companies and similar institutions. Although we are not a banking entity and are not otherwise subject to these rules, some of our clients and many of our counterparties are banks or entities affiliated with banks and are subject to these restrictions. These sections of the Dodd-Frank Act and the regulations that are adopted to implement them could negatively affect the swaps and securities markets by reducing their depth and liquidity and thereby affect pricing in these markets. Other negative effects could result from an expansive extraterritorial application of the Dodd-Frank Act in general or the Volcker Rule in particular and/or insufficient international coordination with respect to adoption of rules for derivatives and other financial reforms in other jurisdictions.

Extensive international regulation of our business limits our activities, and, if we violate these regulations, we may be subject to significant penalties.

The financial services industry is subject to extensive laws, rules and regulations in every country in which we operate. Firms that engage in securities and derivatives trading, wealth and asset management and investment banking must comply with the laws, rules and regulations imposed by national and state governments and regulatory and self-regulatory bodies with jurisdiction over such activities. Such laws, rules and regulations cover all aspects of the financial services business, including, but not limited to,

JEFFERIES GROUP LLC AND SUBSIDIARIES

sales and trading methods, trade practices, use and safekeeping of customers' funds and securities, capital structure, anti-money laundering and anti-bribery and corruption efforts, recordkeeping and the conduct of directors, officers and employees.

Each of our regulators supervises our business activities to monitor compliance with such laws, rules and regulations in the relevant jurisdiction. In addition, if there are instances in which our regulators question our compliance with laws, rules, and regulations, they may investigate the facts and circumstances to determine whether we have complied. At any moment in time, we may be subject to one or more such investigation or similar reviews. At this time, all such investigations and similar reviews are insignificant in scope and immaterial to us. However, there can be no assurance that, in the future, the operations of our businesses will not violate such laws, rules, or regulations and such investigations and similar reviews will not result in adverse regulatory requirements, regulatory enforcement actions and/or fines.

The European Market Infrastructure Regulation ("EMIR") was enacted in August 2012 and, in common with the Dodd-Frank Act in the U.S., is intended, among other things, to reduce counterparty risk by requiring standardized over-the-counter derivatives be cleared through a central counterparty and reported to registered trade repositories. EMIR is being introduced in phases in the U.K., with implementation of additional requirements expected through 2019. The EU finalized the Markets in Financial Instruments Regulation and a revision of the Market in Financial Instruments Directive, both of which are expected to become effective in January 2018. These give effect to the G-20 commitments, including new market structure-related, reporting, investor protection-related and organizational requirements, requirements on pre- and post-trade transparency, requirements to use certain venues when trading financial instruments (which includes certain derivative instruments), requirements affecting the way investment managers can obtain research, powers of regulators to impose position limits and provisions on regulatory sanctions. The European Commission's changes to the Capital Requirements Directive ("CRD") comprising CRD IV and the Capital Requirements Regulation ("CRR") became effective January 1, 2014 implementing Basel III in the UK and imposing higher requirements around capital quality and liquidity monitoring. The EU is also currently considering or executing upon significant revisions to law covering: resolution of banks, investment firms and market infrastructure; administration of financial benchmarks; credit rating activities; anti-money-laundering controls; data security and privacy; remuneration principles and proportionality; disclosures under the Basel regime aiming to increase market transparency and consistency; and corporate governance in financial firms.

Additional legislation, changes in rules, changes in the interpretation or enforcement of existing laws and rules, or the entering into businesses that subject us to new rules and regulations may directly affect our business, results of operations and financial condition. We continue to monitor the impact of new European regulation on our businesses.

Changing conditions in financial markets and the economy could result in decreased revenues, losses or other adverse consequences.

As a global securities and investment banking firm, global or regional changes in the financial markets or economic conditions could adversely affect our business in many ways, including the following:

- A market downturn could lead to a decline in the volume of transactions executed for customers and, therefore, to a decline in the revenues we receive from commissions and spreads.
- Unfavorable financial or economic conditions could reduce the number and size of transactions in which we provide underwriting, financial advisory and other services. Our investment banking revenues, in the form of financial advisory and sales and trading or placement fees, are directly related to the number and size of the transactions in which we participate and could therefore be adversely affected by unfavorable financial or economic conditions.
- Adverse changes in the market could lead to losses from principal transactions on our inventory positions.
- Adverse changes in the market could also lead to a reduction in revenues from asset management fees and investment income from managed funds and losses on our own capital invested in managed funds. Even in the absence of a market downturn, below-market investment performance by our funds and portfolio managers could reduce asset management revenues and assets under management and result in reputational damage that might make it more difficult to attract new investors.
- Limitations on the availability of credit, such as occurred during 2008, can affect our ability to borrow on a secured or unsecured basis, which may adversely affect our liquidity and results of operations. Global market and economic conditions have been particularly disrupted and volatile in the last several years and may be in the future. Our cost and availability of funding could be affected by illiquid credit markets and wider credit spreads.
- New or increased taxes on compensation payments such as bonuses or on balance sheet items may adversely affect our profits.
- Should one of our customers or competitors fail, our business prospects and revenue could be negatively impacted due to negative market sentiment causing customers to cease doing business with us and our lenders to cease loaning us money, which could adversely affect our business, funding and liquidity.

Unfounded allegations about us could result in extreme price volatility and price declines in our securities and loss of revenue, clients, and employees.

Our reputation and business activity can be affected by statements and actions of third parties, even false or misleading statements by them. While we have been able to dispel such rumors in the past, our debt-securities prices suffered not only extreme volatility but also record high yields. In addition, our operations in the past have been impacted as some clients either ceased doing business or temporarily slowed down the level of business they do, thereby decreasing our revenue stream. Although we were able to reverse the negative impact of such unfounded allegations and false rumors, there is no assurance that we will be able to do so successfully in the future and our potential failure to do so could have a material adverse effect on our business, financial condition and liquidity.

A credit-rating agency downgrade could significantly impact our business.

Maintaining an investment grade credit rating is important to our business and financial condition. We intend to access the capital markets and issue debt securities from time to time; and a decrease in our credit rating would not only increase our borrowing costs, but could also decrease demand for our debt securities and make a successful financing more difficult. In addition, in connection with certain over-the-counter derivative contract arrangements and certain other trading arrangements, we may be required to provide additional collateral to counterparties, exchanges and clearing organizations in the event of a credit rating downgrade. Such a downgrade could also negatively impact our debt-securities prices. There can be no assurance that our credit ratings will not be downgraded.

Our principal trading and investments expose us to risk of loss.

A considerable portion of our revenues is derived from trading in which we act as principal. We may incur trading losses relating to the purchase, sale or short sale of fixed income, high yield, international, convertible, and equity securities and futures and commodities for our own account. In any period, we may experience losses on our inventory positions as a result of the level and volatility of equity, fixed income and commodity prices (including oil prices), lack of trading volume and illiquidity. From time to time, we may engage in a large block trade in a single security or maintain large position concentrations in a single security, securities of a single issuer, securities of issuers engaged in a specific industry, or securities from issuers located in a particular country or region. In general, because our inventory is marked to market on a daily basis, any adverse price movement in these securities could result in a reduction of our revenues and profits. In addition, we may engage in hedging transactions that if not successful, could result in losses.

We may incur losses if our risk management is not effective.

We seek to monitor and control our risk exposure. Our risk management processes and procedures are designed to limit our exposure to acceptable levels as we conduct our business. We apply a comprehensive framework of limits on a variety of key metrics to constrain the risk profile of our business activities. The size of the limit reflects our risk tolerance for a certain activity. Our framework includes inventory position and exposure limits on a gross and net basis, scenario analysis and stress tests, value-at-risk, sensitivities, exposure concentrations, aged inventory, amount of Level 3 assets, counterparty exposure, leverage, cash capital, and performance analysis. While we employ various risk monitoring and risk mitigation techniques, those techniques and the judgments that accompany their application, including risk tolerance determinations, cannot anticipate every economic and financial outcome or the specifics and timing of such outcomes. As a result, we may incur losses notwithstanding our risk management processes and procedures.

As a holding company, we are dependent for liquidity from payments from our subsidiaries, many of which are subject to restrictions.

As a holding company, we depend on dividends, distributions and other payments from our subsidiaries to fund payments on our obligations, including debt obligations. Many of our subsidiaries, including our broker-dealer subsidiaries, are subject to regulation that restrict dividend payments or reduce the availability of the flow of funds from those subsidiaries to us. In addition, our broker-dealer subsidiaries are subject to restrictions on their ability to lend or transact with affiliates and to minimum regulatory capital requirements.

Increased competition may adversely affect our revenues, profitability and staffing.

All aspects of our business are intensely competitive. We compete directly with a number of bank holding companies and commercial banks, other brokers and dealers, investment banking firms and other financial institutions. In addition to competition from firms currently in the securities business, there has been increasing competition from others offering financial services, including automated trading and other services based on technological innovations. We believe that the principal factors affecting competition

JEFFERIES GROUP LLC AND SUBSIDIARIES

involve market focus, reputation, the abilities of professional personnel, the ability to execute the transaction, relative price of the service and products being offered, bundling of products and services and the quality of service. Increased competition or an adverse change in our competitive position could lead to a reduction of business and therefore a reduction of revenues and profits.

Competition also extends to the hiring and retention of highly skilled employees. A competitor may be successful in hiring away employees, which may result in our losing business formerly serviced by such employees. Competition can also raise our costs of hiring and retaining the employees we need to effectively operate our business.

Operational risks may disrupt our business, result in regulatory action against us or limit our growth.

Our businesses are highly dependent on our ability to process, on a daily basis, a large number of transactions across numerous and diverse markets in many currencies, and the transactions we process have become increasingly complex. If any of our financial, accounting or other data processing systems do not operate properly or are disabled or if there are other shortcomings or failures in our internal processes, people or systems, we could suffer an impairment to our liquidity, financial loss, a disruption of our businesses, liability to clients, regulatory intervention or reputational damage. These systems may fail to operate properly or become disabled as a result of events that are wholly or partially beyond our control, including a disruption of electrical or communications services or our inability to occupy one or more of our buildings. The inability of our systems to accommodate an increasing volume of transactions could also constrain our ability to expand our businesses.

Certain of our financial and other data processing systems rely on access to and the functionality of operating systems maintained by third parties. If the accounting, trading or other data processing systems on which we are dependent are unable to meet increasingly demanding standards for processing and security or, if they fail or have other significant shortcomings, we could be adversely affected. Such consequences may include our inability to effect transactions and manage our exposure to risk.

In addition, despite the contingency plans we have in place, our ability to conduct business may be adversely impacted by a disruption in the infrastructure that supports our businesses and the communities in which they are located. This may include a disruption involving electrical, communications, transportation or other services used by us or third parties with which we conduct business.

Our operations rely on the secure processing, storage and transmission of confidential and other information in our computer systems and networks. Although we take protective measures and devote significant resources to maintaining and upgrading our systems and networks with measures such as intrusion and detection prevention systems, monitoring firewall to safeguard critical business applications and supervising third party providers that have access to our systems, our computer systems, software and networks may be vulnerable to unauthorized access, computer viruses or other malicious code, and other events that could have a security impact. Additionally, if a client's computer system, network or other technology is compromised by unauthorized access, we may face losses or other adverse consequences by unknowingly entering into unauthorized transactions. If one or more of such events occur, this potentially could jeopardize our or our clients' or counterparties' confidential and other information processed and stored in, and transmitted through, our computer systems and networks. Furthermore, such events may cause interruptions or malfunctions in our, our clients', our counterparties' or third parties' operations, including the transmission and execution of unauthorized transactions. We may be required to expend significant additional resources to modify our protective measures or to investigate and remediate vulnerabilities or other exposures, and we may be subject to litigation and financial losses that are either not insured against or not fully covered through any insurance maintained by us. The increased use of smartphones, tablets and other mobile devices as well as cloud computing may also heighten these and other operational risks. Similar to other firms, we and our third party providers continue to be the subject of attempted unauthorized access, computer viruses and malware, and cyber attacks designed to disrupt or degrade service or cause other damage and denial of service. Additional challenges are posed by external parties, including foreign state actors. There can be no assurance that such unauthorized access or cyber incidents will not occur in the future, and they could occur more frequently and on a larger scale.

We face numerous risks and uncertainties as we expand our business.

We expect the growth of our business to come primarily from internal expansion and through acquisitions and strategic partnering. As we expand our business, there can be no assurance that our financial controls, the level and knowledge of our personnel, our operational abilities, our legal and compliance controls and our other corporate support systems will be adequate to manage our business and our growth. The ineffectiveness of any of these controls or systems could adversely affect our business and prospects. In addition, as we acquire new businesses and introduce new products, we face numerous risks and uncertainties integrating their controls and systems into ours, including financial controls, accounting and data processing systems, management controls and other operations. A failure to integrate these systems and controls, and even an inefficient integration of these systems and controls, could adversely affect our business and prospects.

JEFFERIES GROUP LLC AND SUBSIDIARIES

Certain business initiatives, including expansions of existing businesses, may bring us into contact directly or indirectly, with individuals and entities that are not within our traditional client and counterparty base and may expose us to new asset classes and new markets. These business activities expose us to new and enhanced risks, greater regulatory scrutiny of these activities, increased credit-related, sovereign and operational risks, and reputational concerns regarding the manner in which these assets are being operated or held.

Our international operations subject us to numerous risks which could adversely impact our business in many ways.

Our business and operations are expanding internationally. Wherever we operate, we are subject to legal, regulatory, political, economic and other inherent risks. The laws and regulations applicable to the securities and investment banking industries differ in each country. Our inability to remain in compliance with applicable laws and regulations in a particular country could have a significant and negative effect on our business and prospects in that country as well as in other countries. A political, economic or financial disruption in a country or region could adversely impact our business and increase volatility in financial markets generally.

Legal liability may harm our business.

Many aspects of our business involve substantial risks of liability, and in the normal course of business, we have been named as a defendant or codefendant in lawsuits involving primarily claims for damages. The risks associated with potential legal liabilities often may be difficult to assess or quantify and their existence and magnitude often remain unknown for substantial periods of time. The expansion of our business, including increases in the number and size of investment banking transactions and our expansion into new areas impose greater risks of liability. In addition, unauthorized or illegal acts of our employees could result in substantial liability to us. Substantial legal liability could have a material adverse financial effect or cause us significant reputational harm, which in turn could seriously harm our business and our prospects.

Our business is subject to significant credit risk.

In the normal course of our businesses, we are involved in the execution, settlement and financing of various customer and principal securities and derivative transactions. These activities are transacted on a cash, margin or delivery-versus-payment basis and are subject to the risk of counterparty or customer nonperformance. Although transactions are generally collateralized by the underlying security or other securities, we still face the risks associated with changes in the market value of the collateral through settlement date or during the time when margin is extended and the risk of counterparty nonperformance to the extent collateral has not been secured or the counterparty defaults before collateral or margin can be adjusted. We may also incur credit risk in our derivative transactions to the extent such transactions result in uncollateralized credit exposure to our counterparties.

We seek to control the risk associated with these transactions by establishing and monitoring credit limits and by monitoring collateral and transaction levels daily. We may require counterparties to deposit additional collateral or return collateral pledged. In the case of aged securities failed to receive, we may, under industry regulations, purchase the underlying securities in the market and seek reimbursement for any losses from the counterparty. However, there can be no assurances that our risk controls will be successful.

Derivative transactions may expose us to unexpected risk and potential losses.

We are party to a number of derivative transactions that require us to deliver to the counterparty the underlying security, loan or other obligation in order to receive payment. In a number of cases, we do not hold the underlying security, loan or other obligation and may have difficulty obtaining, or be unable to obtain, the underlying security, loan or other obligation through the physical settlement of other transactions. As a result, we are subject to the risk that we may not be able to obtain the security, loan or other obligation within the required contractual time frame for delivery. This could cause us to forfeit the payments due to us under these contracts or result in settlement delays with the attendant credit and operational risk as well as increased costs to the firm.

Item 1B. Unresolved Staff Comments.

None.

Item 2. Properties.

We maintain offices in over 30 cities throughout the world including, in the United States, New York, Charlotte, Chicago, Boston, Houston, Los Angeles, San Francisco, Stamford, and Jersey City, and internationally, London, Frankfurt, Milan, Paris, Zurich,

JEFFERIES GROUP LLC AND SUBSIDIARIES

Dubai, Hong Kong, Singapore, Tokyo and Mumbai. In addition, we maintain backup data center facilities with redundant technologies for each of our three main data center hubs in Jersey City, London and Hong Kong. We lease all of our office space, or contract via service arrangement, which management believes is adequate for our business.

Item 3. Legal Proceedings.

Many aspects of our business involve substantial risks of legal and regulatory liability. In the normal course of business, we have been named as defendants or co-defendants in lawsuits involving primarily claims for damages. We are also involved in a number of regulatory matters, including exams, investigations and similar reviews, arising out of the conduct of our business. Based on currently available information, we do not believe that any pending matter will have a material adverse effect on our financial condition.

Item 4. Mine Safety Disclosures.

Not applicable.

PART II**Item 5. Market for Registrant’s Common Equity, Related Stockholder Matters and Issuer Purchases of Equity Securities.**

Prior to the Leucadia Transaction, our common stock was traded on the NYSE under the symbol JEF. On March 1, 2013, all of our outstanding common shares were exchanged for shares of Leucadia, our common stock was delisted and there is no longer a public trading market for our common stock. Our ability to pay distributions to Leucadia is subject to the restrictions set forth in the governing provisions of the Delaware Limited Liability Company Act. We do not currently anticipate making distributions.

Dividends per Common Share (declared) were as follows:

		1st Quarter	2nd Quarter	3rd Quarter	4th Quarter
	2015	N/A	N/A	N/A	N/A
	2014	N/A	N/A	N/A	N/A
	2013 \$	0.075	N/A	N/A	N/A

Item 6. Selected Financial Data.

Omitted pursuant to general instruction I(2)(a) to Form 10-K.

Item 7. Management’s Discussion and Analysis of Financial Condition and Results of Operations.

This report contains or incorporates by reference “forward looking statements” within the meaning of the safe harbor provisions of Section 27A of the Securities Act of 1933 and Section 21E of the Securities Exchange Act of 1934. Forward looking statements include statements about our future and statements that are not historical facts. These forward looking statements are usually preceded by the words “believe,” “intend,” “may,” “will,” or similar expressions. Forward looking statements may contain expectations regarding revenues, earnings, operations and other results, and may include statements of future performance, plans and objectives. Forward looking statements also include statements pertaining to our strategies for future development of our business and products. Forward looking statements represent only our belief regarding future events, many of which by their nature are inherently uncertain. It is possible that the actual results may differ, possibly materially, from the anticipated results indicated in these forward-looking statements. Information regarding important factors that could cause actual results to differ, perhaps materially, from those in our forward looking statements is contained in this report and other documents we file. You should read and interpret any forward looking statement together with these documents, including the following:

- the description of our business contained in this report under the caption “Business”;
- the risk factors contained in this report under the caption “Risk Factors”;
- the discussion of our analysis of financial condition and results of operations contained in this report under the caption “Management’s Discussion and Analysis of Financial Condition and Results of Operations” herein;
- the discussion of our risk management policies, procedures and methodologies contained in this report under the caption “Management’s Discussion and Analysis of Financial Condition and Results of Operations—Risk Management” herein;
- the notes to the consolidated financial statements contained in this report; and
- cautionary statements we make in our public documents, reports and announcements.

Any forward looking statement speaks only as of the date on which that statement is made. We will not update any forward looking statement to reflect events or circumstances that occur after the date on which the statement is made, except as required by applicable law.

Consolidated Results of Operations

On March 1, 2013, Jefferies Group, Inc. converted into a limited liability company (renamed Jefferies Group LLC) and became an indirect wholly owned subsidiary of Leucadia National Corporation (“Leucadia”) pursuant to an agreement with Leucadia (the “Leucadia Transaction”). Each outstanding share of Jefferies Group LLC was converted into 0.81 of a common share of Leucadia

JEFFERIES GROUP LLC AND SUBSIDIARIES

(the “Exchange Ratio”). Jefferies Group LLC operates as a full-service investment banking firm and as the holding company to its various regulated and unregulated operating subsidiaries, retains a credit rating separate from Leucadia and is an SEC reporting company, filing annual, quarterly and periodic financial reports. Richard Handler, our Chief Executive Officer and Chairman, is the Chief Executive Officer of Leucadia, as well as a Director of Leucadia. Brian P. Friedman, our Chairman of the Executive Committee, is Leucadia’s President and a Director of Leucadia. (See Note 1, Organization and Basis of Presentation in our consolidated financial statements for further information.)

In Management’s Discussion and Analysis of Financial Condition and Results of Operations, we have presented the historical financial results in the tables that follow for the periods before and after the Leucadia Transaction. The period prior to March 1, 2013 is referred to as the Predecessor period, while periods after March 1, 2013 are referred to as Successor periods to reflect the fact that under U.S. generally accepted accounting principles (“U.S. GAAP”) Leucadia’s cost of acquiring Jefferies Group LLC has been pushed down to create a new accounting basis for Jefferies Group LLC. The Predecessor and Successor periods have been separated by a vertical line to highlight the fact that the financial information for such periods has been prepared under two different cost bases of accounting. Our financial results of operations are discussed separately for the following periods (i) the year ended November 30, 2015 and the year ended November 30, 2014 and the nine months ended November 30, 2013 (the “Successor periods”) and (ii) the three months ended February 28, 2013 (the “Predecessor period”) The following table provides an overview of our consolidated results of operations (in thousands):

	Successor			Predecessor
	Year Ended November 30, 2015 (1)	Year Ended November 30, 2014	Nine Months Ended November 30, 2013	Three Months Ended February 28, 2013
Net revenues, less interest on mandatorily redeemable preferred interests	\$ 2,475,241	\$ 2,990,138	\$ 2,137,313	\$ 807,583
Non-interest expenses	2,361,014	2,687,117	1,873,018	668,096
Earnings before income taxes	114,227	303,021	264,295	139,487
Income tax expense	18,898	142,061	94,686	48,645
Net earnings	95,329	160,960	169,609	90,842
Net earnings to noncontrolling interests	1,795	3,400	8,418	10,704
Net earnings attributable to Jefferies Group LLC / common stockholders	93,534	157,560	161,191	80,138
Effective tax rate	16.5%	46.9%	35.8%	34.9%

(1) Our results of operations for the year ended November 30, 2015 as reported in this Annual Report on Form 10-K differ from the results of operations as presented in our Current Report on Form 8-K, dated December 15, 2015 to reflect post-closing adjustments for inventory valuations, increases in legal reserves and accruals of certain expenses. The net impact of these adjustments was to decrease Net earnings attributable to Jefferies Group LLC for the reported period from that previously disclosed by \$4.5 million. As a result of these adjustments, Total net revenues decreased by \$9,000 from \$2,475.250 million to \$2,475.241 million and Total Non-interest expenses increased by \$7.6 million from \$2,353.5 million to \$2,361.0 million. The tax effect of these adjustments was to decrease income tax expense by \$3.0 million from \$21.9 million to \$18.9 million.

Executive Summary

Year Ended November 30, 2015

Net revenues, less interest on mandatorily redeemable preferred interests for the year ended November 30, 2015 were \$2,475.2 million, primarily reflecting challenging market conditions in fixed income throughout the year, partially offset by increased revenues in equities. Almost all our fixed income credit businesses were impacted by lower levels of liquidity due to the expectations of interest rate increases by the Federal Reserve and deterioration in the global energy and distressed markets. There were a number of periods of extreme volatility, which were followed by periods of low trading volume. The results for the year ended November 30, 2015 reflect within Net revenues positive income of \$100.2 million from the amortization of premiums arising from recognizing our long-term debt at fair value as part of the pushdown accounting for the Leucadia Transaction. Results in the year ended November 30, 2015 also include a net gain of \$49.1 million from our investment in KCG Holdings, Inc. (“KCG”).

Non-interest expenses were \$2,361.0 million for the year ended November 30, 2015 and include Compensation and benefits expense of \$1,467.1 million recognized commensurate with the level of net revenues for the year. Compensation and benefits expenses as a percentage of Net revenues was 59.3% for the year ended November 30, 2015. Non-interest expenses include \$4.1

JEFFERIES GROUP LLC AND SUBSIDIARIES

million in additional lease expense related to recognizing existing leases at their current market value, incremental amortization expense of \$14.8 million associated with intangible assets and internally developed software recognized at the Leucadia Transaction date, and \$13.3 million of additional amortization expense related to the write-up of the cost of outstanding share-based awards which had future service requirements and was recognized in connection with the Leucadia Transaction.

On April 9, 2015, we entered into an agreement to transfer certain of the client activities of our Jefferies Bache (also referred to as Futures) business to Société Générale S.A. At November 30, 2015, we have transferred all of our client accounts to Société Générale S.A. and other brokers. We substantially completed the exit of the Bache business during the third quarter of fiscal 2015. We expect to incur additional restructuring and exit costs in fiscal 2016 in connection with our exit activities.

Total non-interest expenses, since the agreement on April 9, 2015, include costs of \$73.1 million, on a pre-tax basis, related to our exit of the Bache business. The after-tax impact of these costs is \$52.6 million. These costs consist primarily of severance, retention and benefit payments for employees, incremental amortization of outstanding restricted stock and cash awards, contract termination costs and incremental amortization expense of capitalized software expected to no longer be used subsequent to the wind-down of the business. Net revenues from this business activity for the year ended November 30, 2015, which are included within our fixed income results, were \$80.2 million. This is comprised of commissions, principal transaction revenues and net interest revenues. Expenses directly related to the Bache business, which are included within non-interest expenses, for the year ended November 30, 2015 were \$214.8 million. For further information, refer to Note 24, Exit Costs in our consolidated financial statements.

At November 30, 2015, we had 3,557 employees globally, a decrease of 358 employees from our headcount at November 30, 2014 of 3,915. Since November 30, 2014, our headcount has decreased due to headcount reductions related to the exiting of the Bache business and corporate services outsourcing, partially offset by increases across our investment banking, equities and asset management businesses.

Year Ended November 30, 2014

Net revenues for the year ended November 30, 2014 were \$2,990.1 million, reflecting record revenues in investment banking, partially offset by lower revenues in fixed income due to challenging market conditions during portions of the year. The results reflected the continued tapering of the U.S. Federal reserve monetary stimulus and global economic pressures, as well as the challenging credit markets, specifically the high yield bond and distressed markets in the fourth quarter of 2014. In addition, our Jefferies Bache business experienced various challenges with respect to its profitability. The results for the year ended November 30, 2014 reflect within Net revenues positive income of \$100.6 million from the amortization of premiums arising from recognizing our long-term debt at fair value as part of the pushdown accounting for the Leucadia Transaction and a loss of \$14.7 million from our investment in KCG and a gain of \$19.9 from our investment in Harbinger Group Inc. ("HRG"), the latter of which we sold to Leucadia in March 2014.

Non-interest expenses were \$2,687.1 million for the year ended November 30, 2014 and include Compensation and benefits expense of \$1,698.5 million recognized commensurate with the level of net revenues for the year. Compensation and benefits expenses as a percentage of Net revenues was 56.8% for the year ended November 30, 2014. Non-interest expenses include goodwill impairment losses of \$54.0 million and impairment losses of \$7.8 million on certain intangible assets related to our Jefferies Bache and International Asset Management businesses. In addition, Non-interest expenses include \$7.7 million in additional lease expense related to recognizing existing leases at their current market value, incremental amortization expense of \$14.2 million associated with intangible assets and internally developed software recognized at the Leucadia Transaction date, and \$14.4 million of additional amortization expense related to the write-up of the cost of outstanding share-based awards which had future service requirements and was recognized in connection with the Leucadia Transaction.

Net revenues from the Bache business activity for the year ended November 30, 2014, which are included within our fixed income results, were \$202.8 million. This is comprised of commissions, principal transaction revenues and net interest revenues. Expenses directly related to the Bache business, which are included within non-interest expenses, for the year ended November 30, 2014 were \$348.2 million. For further information, refer to Note 24, Exit Costs in our consolidated financial statements.

At November 30, 2014, we had 3,915 employees globally, an increase of 118 employees from our headcount of 3,797 at November 30, 2013.

Nine Months Ended November 30, 2013

Net revenues, less mandatorily redeemable preferred interests, for the nine months ended November 30, 2013 were \$2,137.3 million reflecting a challenging environment for our fixed income businesses during portions of the period, partially offset by strong results in equities and investment banking. The results for the nine month period reflect within Net revenues positive income

JEFFERIES GROUP LLC AND SUBSIDIARIES

of \$73.8 million, representing the amortization of premiums arising from recognizing our long-term debt at fair value as part of the pushdown accounting for the Leucadia Transaction and gains of \$89.3 million in aggregate from our investments in KCG and HRG.

Non-interest expenses were \$1,873.0 million for the nine months ended November 30, 2013 and include Compensation and benefits expense of \$1,213.9 million recognized commensurate with the level of Net revenues for the nine month period. Compensation and benefits expenses as a percentage of Net revenues was 56.7% for the nine months ended November 30, 2013. Non-interest expense also includes approximately \$50.0 million in merger related costs associated with the closing of the Leucadia Transaction. These costs are comprised of \$11.6 million in transaction-related investment banking, legal and filing fees, \$6.3 million in additional lease expense related to recognizing existing leases at their current market value, incremental amortization expense of \$21.1 million associated with intangible assets and internally developed software recognized at the Leucadia Transaction date, and \$11.0 million of additional amortization expense related to the write-up of the cost of outstanding share-based awards, which had future service requirements at the transaction date. In addition, occupancy and equipment includes an \$8.7 million charge associated with our relocating certain staff and abandoning certain London office space recognized during the nine month period.

Net revenues from the Bache business activity for the nine months ended November 30, 2013, which are included within our fixed income results, were \$158.4 million. This is comprised of commissions, principal transaction revenues and net interest revenues. Expenses directly related to the Bache business, which are included within non-interest expenses, for the year ended November 30, 2014 were \$193.4 million. For further information, refer to Note 24, Exit Costs in our consolidated financial statements.

At November 30, 2013, we had 3,797 employees globally, slightly below our headcount at November 30, 2012.

Three Months Ended February 28, 2013

Net revenues, less mandatorily redeemable preferred interests, for the three months ended February 28, 2013 were \$807.6 million, which include strong investment banking revenues, particularly in debt and equity capital markets, and a gain of \$26.5 million on our then share ownership in KCG. Non-interest expenses of \$668.1 million for the three months ended February 28, 2013 reflect compensation expense consistent with the level of net revenues and professional service costs associated with the Leucadia Transaction. Compensation costs as a percentage of Net revenues for the three months ended February 28, 2013 were 57.9%.

Net revenues from the Bache business activity for the three months ended February 28, 2013, which are included within our fixed income results, were \$56.1 million. This is comprised of commissions, principal transaction revenues and net interest revenues. Expenses directly related to the Bache business, which are included within non-interest expenses, for the year ended November 30, 2014 were \$65.8 million. For further information, refer to Note 24, Exit Costs in our consolidated financial statements.

Revenues by Source

The Capital Markets reportable segment includes our securities and commodities trading activities, and our investment banking activities. The Capital Markets reportable segment provides the sales, trading and origination and advisory effort for various equity, fixed income, commodities, futures, foreign exchange and advisory products and services. The Capital Markets segment comprises many business units, with many interactions and much integration among them. In addition, we separately discuss our Asset Management business.

For presentation purposes, the remainder of “Results of Operations” is presented on a detailed product and expense basis, rather than on a business segment basis. Net revenues presented for our equity and fixed income businesses include allocations of interest income and interest expense as we assess the profitability of these businesses inclusive of the net interest revenue or expense associated with the respective activities, which is a function of the mix of each business’s associated assets and liabilities and the related funding costs.

The composition of our net revenues has varied over time as financial markets and the scope of our operations have changed. The composition of net revenues can also vary from period to period due to fluctuations in economic and market conditions, and our own performance. The following provides a summary of “Revenues by Source” (amounts in thousands):

JEFFERIES GROUP LLC AND SUBSIDIARIES

	Successor						Predecessor	
	Year Ended November 30, 2015 (1)		Year Ended November 30, 2014		Nine Months Ended November 30, 2013		Three Months Ended February 28, 2013	
	Amount	% of Net Revenues	Amount	% of Net Revenues	Amount	% of Net Revenues	Amount	% of Net Revenues
Equities	\$ 757,447	30.7 %	\$ 696,221	23.3 %	\$ 582,355	27.4%	\$ 167,354	20.4 %
Fixed income	270,772	10.9	747,596	25.0	504,092	23.5	352,029	43.0
Total sales and trading	1,028,219	41.6	1,443,817	48.3	1,086,447	50.9	519,383	63.4
Other	—	—	—	—	4,624	0.2	—	—
Equity	408,474	16.5	339,683	11.4	228,394	10.7	61,380	7.5
Debt	398,179	16.1	627,536	21.0	415,932	19.4	140,672	17.2
Capital markets	806,653	32.6	967,219	32.4	644,326	30.1	202,052	24.7
Advisory	632,354	25.5	562,055	18.8	369,191	17.2	86,226	10.5
Total investment banking	1,439,007	58.1	1,529,274	51.2	1,013,517	47.3	288,278	35.2
Asset management fees and investment income (loss) from managed funds:								
Asset management fees	31,819	1.3	26,682	0.9	26,473	1.2	11,083	1.4
Investment income (loss) from managed funds	(23,804)	(1.0)	(9,635)	(0.4)	9,620	0.4	(200)	—
Total	8,015	0.3	17,047	0.5	36,093	1.6	10,883	1.4
Net revenues	2,475,241	100.0 %	2,990,138	100.0 %	2,140,681	100.0%	818,544	100.0 %
Interest on mandatorily redeemable preferred interests of consolidated subsidiaries	—		—		3,368		10,961	
Net revenues, less interest on mandatorily redeemable preferred interests	<u>\$ 2,475,241</u>		<u>\$ 2,990,138</u>		<u>\$ 2,137,313</u>		<u>\$ 807,583</u>	

(1) Equities revenues and Fixed income revenues for the year ended November 30, 2015 as reported in this Annual Report on Form 10-K differ from the results of operations as presented in our Current Report on Form 10-K, dated December 15, 2015 to reflect post-closing adjustments for inventory valuations. The net impact of the adjustments was to reduce Equities revenues by \$1.0 million and increase Fixed income revenues by \$1.0 million.

Net Revenues
Year Ended November 30, 2015

Net revenues for the year ended November 30, 2015 were \$2,475.2 million, primarily reflecting lower fixed income revenues due to challenging market conditions and global economic pressures, partially offset by higher revenues in equities. Investment banking revenues for the year ended November 30, 2015 were \$1,439.0 million, reflecting record equity capital markets and advisory revenues, partially offset by lower debt capital markets revenue. Overall, capital markets revenues were \$806.7 million, primarily due to lower transaction volume in the leveraged finance and energy debt capital markets. Fixed income revenues for the year ended November 30, 2015 were \$270.8 million primarily driven by lower trading volumes and mark to market losses in distressed trading, as a result of lower levels of liquidity due to the future expectations of Federal Reserve rate increases and the deterioration of the global energy markets. The wind-down of our Bache business also contributed to the lower fixed income revenues. Results in the year ended November 30, 2015 reflect revenues in our equities business of \$757.4 million. Results in the year ended November 30, 2015 also include a net gain of \$49.1 million from our investment in KCG. Net revenues from our asset management business were \$8.0 million for the year ended November 30, 2015, as a result of asset management fees of \$31.8 million, partially offset by investment losses from managed funds of \$23.8 million.

Year Ended November 30, 2014

Net revenues for the year ended November 30, 2014 were \$2,990.1 million, reflecting record investment banking revenues, partially offset by lower

revenues due to challenging trading environments in our fixed income business, particularly in the fourth quarter of 2014. Our core equities business performed relatively well during the year ended November 30, 2014. The 2014 results include a loss of \$14.7 million from our investment in KCG and a gain of \$19.9 from our investment in HRG, the latter of which we sold

JEFFERIES GROUP LLC AND SUBSIDIARIES

to Leucadia in March 2014. Asset management fee results were offset by write-downs on certain of our investments in unconsolidated funds and the exclusion of fees from our ownership interest in CoreCommodity Management, LLC ("CoreCommodity"), which we restructured on September 11, 2013.

Nine Months Ended November 30, 2013

Net revenues for the nine months ended November 30, 2013 of \$2,140.7 million reflect a solid performance in our equity sales and trading business and continued strength in our investment banking platform. Our fixed income businesses experienced difficult trading conditions for a portion of the period as a result of a change in expectations for interest rates surrounding the Federal Reserve's plans for tapering its asset purchase program. The nine months results include gains of \$89.3 million in aggregate within Equities Principal transaction revenues from our investments in KCG and HRG.

Three Months Ended February 28, 2013

Net revenues for the three months ended February 28, 2013 were \$818.5 million as a result of improved overall market activity, with all of our business lines demonstrating strong results. Within Equities revenues, Net revenues include Principal transaction revenues of \$26.5 million from unrealized gains related to our investment in KCG during the quarter.

Interest on mandatorily redeemable preferred interests of consolidated subsidiaries represents primarily the allocation of earnings and losses from our high yield business to third party noncontrolling interest holders that were invested in that business through mandatorily redeemable preferred securities. These interests were redeemed in April 2013 and all of the results in our high yield business are now wholly allocated to us.

Equities Revenue

Equities revenue is comprised of equity commissions, principal transactions and net interest revenue relating to cash equities, electronic trading, equity derivatives, convertible securities, prime brokerage, securities finance and alternative investment strategies. Equities revenue is heavily dependent on the overall level of trading activity of our clients. Equities revenue also includes our share of the net earnings from our joint venture investments in Jefferies Finance, LLC ("Jefferies Finance") and Jefferies LoanCore, LLC ("Jefferies LoanCore"), which are accounted for under the equity method, as well as changes in the value of our investments in KCG and HRG. In March 2014, we sold our investment in HRG to Leucadia at fair market value.

Year Ended November 30, 2015

Total equities revenue was \$757.4 million for the year ended November 30, 2015. Results in the year ended November 30, 2015 include a net gain of \$49.1 million from our investment in KCG. Also included within interest expense allocated to our equities business is positive income of \$48.9 million related to the amortization of premiums arising from the adjustment of our long-term debt to fair value as part of accounting for the Leucadia Transaction

U.S. equity market conditions were characterized by instability in stock prices and moderate economic growth. In the equity markets, the NASDAQ Composite Index increased 6.6% and the S&P 500 Index increased 0.6%, while the Dow Jones Industrial Average decreased by 0.6% during the fiscal year. In Europe and Asia, the recovery remains gradual and economic developments vary across regions. Strong revenues, as a result of increased trading volumes, from our electronic trading platform contributed to higher commissions revenues. Total equities revenue also includes higher revenues from the Asia equity cash desk and net mark-to-market gains from equity investments, as well as growth from our wealth management platform. This was partially offset by lower revenues from equity block trading results from our U.S. equity cash desk and lower commissions in our Europe equity cash desk.

Equities revenue from our Jefferies LoanCore joint venture during the year ended November 30, 2015 includes higher revenues from an increase in loan closings and securitizations by the venture over the comparable prior year period. Equities revenue from our Jefferies Finance joint venture during the year ended November 30, 2015 includes lower revenues as a result of syndicate costs associated with the sell down of commitments, as well as reserves taken on certain loans held for investment as compared with the prior year period.

Year Ended November 30, 2014

Total equities revenue was \$696.2 million for the year ended November 30, 2014. Equities revenue includes losses of \$14.7 million from our investment in KCG and a gain of \$19.9 from our investment in HRG, as compared to gains of \$116.8 million recognized

JEFFERIES GROUP LLC AND SUBSIDIARIES

primarily in the fourth quarter of fiscal 2013. Revenues also include an unrealized gain of \$8.9 million from marking to market the option on Leucadia shares embedded in our 3.875% Senior Convertible Debentures. Additionally, during the first quarter of 2014, we recognized a gain of \$12.2 million in connection with our investment in CoreCommodity, which was transferred to Leucadia on February 28, 2014. Also included within interest expense allocated to our equities business is positive income of \$45.1 million related to the amortization of premiums arising from the adjustment of our long-term debt to fair value as part of accounting for the Leucadia Transaction.

For the year ended November 30, 2014, U.S. stock prices continued an overall upward trend with company earnings and economic data largely meeting expectations and the outlook for monetary policy remaining favorable. While the markets in the fourth quarter were relatively unsettled, the S&P 500 Index was up 14.5% for the fiscal year and exchange trading volumes increased generally, which contributed to increased commission revenue. Similarly, European exchange volumes grew significantly throughout the 2014 year. Additionally, the performance from our electronic trading platform and our prime brokerage business continued to increase.

Equities revenue from our Jefferies Finance joint venture decreased during the year ended November 30, 2014 as compared to the nine months ended November 30, 2013 and the three months ended February 28, 2013, due to a reduction in loan closings and syndications by the venture, particularly in the fourth quarter of 2014. Equities revenue from our LoanCore joint venture decreased during the year ended November 30, 2014 as compared to the nine months ended November 30, 2013 and the three months ended February 28, 2013, due to fewer securitizations by the venture over the period. These declines were offset by results from certain block trading opportunities and the benefits of the general stock market rise and other positioning on certain security positions. In addition, during the first quarter of 2014, we deconsolidated certain of our strategic investment entities as additional third party investments were received during the period. Accordingly, the results from this business reflected in equities revenues for the year ended November 30, 2014 represent trading revenues solely from managed accounts that are solely owned by us. Results from our strategic investments business in prior periods represented 100% of strategic investment trading revenues, a portion of which was attributed to noncontrolling interests.

Nine Months Ended November 30, 2013

Total equities revenue was \$582.4 million for the nine months ended November 30, 2013. Equities revenue includes within Principal transaction revenues a gain of \$19.5 million on our investment in KCG, a gain of \$69.8 million from our investment in HRG and an unrealized gain of \$6.9 million from marking to market the option on Leucadia shares embedded in our 3.875% Senior Convertible Debentures. In addition, included within Interest expense is positive income of \$33.7 million from the allocation to our equities business of a portion of the amortization of premiums arising from the adjustment of our long-term debt to fair value as part of accounting for the Leucadia Transaction.

U.S. equity market conditions during the period were characterized by continually increasing stock prices as the U.S. government maintained its monetary stimulus program. In the equity markets, the NASDAQ Composite Index, the S&P 500 Index and the Dow Jones Industrial Average increased by 28%, 19% and 14%, respectively, over the nine month period ended November 30, 2013, with the S&P Index registering a series of record closing highs. However, during the nine months ended November 30, 2013, economic data in the U.S. continued to indicate a slow recovery and geopolitical concerns regarding the Middle East and a U.S. federal government shutdown added volatility in the U.S. and international markets. Despite the rally in the equity markets in 2013, overall market volumes were subdued moderating customer flow in our U.S. cash equity business, although we benefited from certain block trading opportunities during the period.

In Europe, liquidity returned to the market as the European Central Bank convinced investors that it would not allow the Eurozone to break up aiding results to both our cash and option desks, although the results are still impacted by relatively low trading volumes given the region's fragile economy. Additionally, Asian equity commissions are stronger, particularly in Japan with new monetary policies increasing trading volumes on the Nikkei Exchange.

Our Securities Finance desk also contributed solidly to Equities revenue for the period and the performance of certain strategic investment strategies were strong. Revenue from our sales and trading of convertible securities for the nine months are reflective of increased market share as we have expanded our team in this business. Net earnings from our Jefferies Finance and Jefferies LoanCore joint ventures reflect a solid level of securitization deals and loan closings during the 2013 nine month period.

Three Months Ended February 28, 2013

Total equities revenue was \$167.4 million for the three months ended February 28, 2013 and includes within Principal transaction revenues an unrealized gain of \$26.5 million recognized on our investment in KCG. While U.S. equity markets posted gains during our first quarter, with the S&P index up 7%, investors remained cautious as evidenced by declining volumes. Although market

JEFFERIES GROUP LLC AND SUBSIDIARIES

volumes declined, our equity trading desks experienced ample client trading volumes. For the three months ended February 28, 2013, performance from certain strategic investments benefited from the increase in the overall stock markets and other positioning.

Fixed Income Revenue

Fixed income revenue includes commissions, principal transactions and net interest revenue from investment grade corporate bonds, mortgage- and asset-backed securities, government and agency securities, municipal bonds, emerging markets debt, high yield and distressed securities, bank loans, foreign exchange and commodities trading activities.

Year Ended November 30, 2015

Total fixed income revenue was \$270.8 million for the year ended November 30, 2015. The lower revenues were primarily due to tighter trading conditions across most core businesses and losses in our high yield distressed sales and trading business and international mortgages business, partially offset by higher revenues in our U.S. and International rates businesses, as well as our U.S. investment grade corporate credit business. Included within Interest expense for the year is positive income of \$51.3 million from the allocation to our fixed income business of a portion of the amortization of premiums arising from adjusting our long-term debt to fair value as part of accounting for the Leucadia Transaction.

During the year ended November 30, 2015, the fixed income markets were impacted at various points by the expectations of and uncertainty related to interest rate increases by the Federal Reserve, deterioration in the global energy markets, the slowdown of China's economic growth, geopolitical concerns in the Middle East, the potential of a Greece default, and economic uncertainty, which led to volatility in currency markets. The uncertainty as to the timing of the interest rate increases by the Federal Reserve and extremely low rates globally drove investors to seek spread and yield primarily in more liquid investments. The higher revenues in our U.S. and International rates businesses, as well as our U.S. investment grade corporate credit business, resulted from higher transaction volumes as volatility caused attractive yields and interest in new issuances. However, that same volatility negatively impacted the municipal securities business as prices declined and the sector experienced overall net cash outflows. Most of our credit fixed income businesses were negatively impacted during the year ended November 30, 2015 by periods of extreme volatility and market conditions, as investors focused on liquidity, resulting in periods of low trading volume during the year. In addition, results in our distressed trading businesses were negatively impacted by our position in the energy sector and led to mark-to-market write-downs in our inventory and results in our emerging markets business were lower due to slower growth in the emerging markets during the year. Revenues from futures sales and trading were also lower for the year ended November 30, 2015 as we exited this business activity. Our mortgages business was also negatively impacted by market volatility as credit spreads tightened for these asset classes and expectations of future rate increases resulted in lower trading volumes and revenues.

Year Ended November 30, 2014

Fixed income revenue was \$747.6 million for the year ended November 30, 2014. Included within Interest expense for the period is positive income of \$55.5 million from the allocation to our fixed income business of a portion of the amortization of premiums arising from adjusting our long-term debt to fair value as part of accounting for the Leucadia Transaction.

The fixed income markets during the year ended November 30, 2014 were impacted at various points by uncertainty with respect to U.S. economic data and concerns about the global economy, as well as reactions to legal matters regarding Freddie Mac and Fannie Mae and anticipated monetary policy, which created market uncertainty. Client trading demand was lower across most of the fixed income platform with the exception of increased customer flow in our international rates business, which benefited from tightening yields in Europe. Credit spreads continued to tighten as the U.S. Federal Reserve continued to taper its bond buyback program at a measured pace. In the fourth quarter of 2014, the volatility in the equity markets and the lowering of oil prices, put downward pressure on high yield bonds, especially those in the energy and transport sectors, as well as on the distressed trading markets. We experienced a decline in the results of our efforts in distressed trading for the year, which was primarily due to mark to market inventory losses as a result of the broad sell-off in distressed and post-reorganization securities, although investor interest in high yield asset classes was strong during the year as investors continued to migrate to certain asset classes in search of higher yields. Futures sales and trading revenues for the year ended November 30, 2014 were negatively impacted by challenging market conditions for foreign currency trading and U.S. futures trading given political and economic instability in various global environments.

Nine Months Ended November 30, 2013

Fixed income revenue was \$504.1 million for the nine months ended November 30, 2013. Included within Interest expense for the period is positive income of \$40.1 million from the allocation to our fixed income business of a portion of the amortization of premiums arising from adjusting our long-term debt to fair value as part of acquisition accounting.

JEFFERIES GROUP LLC AND SUBSIDIARIES

The second quarter of fiscal 2013 was characterized by improving U.S. macroeconomic conditions, and, through the first half of May 2013, the U.S. Federal Reserve's policies resulted in historically low yields for fixed income securities motivating investors to take on more risk in search for yield. In May 2013, however, the Treasury market experienced a steep sell-off and credit spreads widened across the U.S. fixed income markets in reaction to an anticipated decrease in Federal Reserve treasury issuances and mortgage debt security purchases in future periods. These market conditions negatively impacted our U.S. rates, corporates and U.S. mortgages revenues through August as the volatility made it difficult to realize net revenue from our customer flow. In the latter part of the 2013 year, the fixed income markets stabilized with lower volatility and tightening spreads increasing overall customer flows across the various fixed income product classes.

While revenues rebounded towards the end of the fiscal year for our mortgage-backed securities business, the mid-year sell-off in U.S. Treasuries and the widening of credit spreads for mortgage products negatively impacted the overall results for the nine months ended November 30, 2013 by reducing trading volumes and increasing market volatility. Corporate bond revenues were also negatively impacted by the widening of credit spreads in the third quarter though there was significant improvement during the fourth quarter of 2013 with more robust trading volumes and narrowing credit spreads. Municipal securities underperformed as an asset class for a large part of the period as investors discounted greater risk than they had previously although investors began to return to the municipal market at the end of the period increasing our trading volumes. Components of our futures business experienced varying degrees of fluctuations in customer trading volume, but trading volume was relatively constant when considered overall and across the full nine month period ended November 30, 2013.

While our U.S. rates, corporates and U.S. mortgages desks underperformed, our leveraged credit business produced solid results as investors sought investment yields in this fixed income class and issuers of bank debt were active with the supply level creating a positive effect on liquidity in the secondary market. Further, the low interest rate environment in the U.S. caused investors to seek higher yields in emerging market debt. In addition, suppressed long-term interest rates in the U.S. encouraged investment in international mortgage-backed securities resulting in increased trading volumes, improved market liquidity and ultimately increased revenues on our international mortgage desk, despite experiencing reduced market liquidity and consequently lower levels of secondary market activity during the summer months of 2013.

During the second quarter of 2013, we redeemed the third party interests in our high yield joint venture, Jefferies High Yield Holdings, LLC. As a result of this redemption, effective April 1, 2013, results of this business are allocated to us in full.

Three Months Ended February 28, 2013

For the three months ended February 28, 2013, fixed income revenue was \$352.0 million. Credit spreads narrowed through the first quarter of 2013. In January 2013, global macroeconomic conditions appeared to be improving, with the U.S. economy expanding and the U.S. Federal reserve continuing quantitative easing. U.S. rates revenues were robust, with strong treasury issuance and strong demand and yields at historic lows. Revenues from our leveraged finance and emerging markets sales and trading businesses were sound as investor confidence returned in 2013 and investors were attracted to the relatively higher yield on these products. Revenue in our emerging markets business is reflective of our efforts to strengthen our position in this business and revenues for the period include significant gains generated by certain high yield positions. Revenues from our international mortgage desk were positively impacted by the demand for European mortgage bonds and foreign exchange revenues demonstrated a successful navigation of volatile currency markets. Revenues also benefited from new client activity associated with our expansion of our global metals desk in the latter part of 2012. However, international rates sales and trading revenues were negatively impacted by investor concerns over the European markets resulting in restrained trading volumes and a high level of market volatility.

Of the net earnings recognized in Jefferies High Yield Holdings, LLC (our high yield and distressed securities and bank loan trading and investment business) for the three months ended February 28, 2013, approximately 65% is allocated to minority investors and are presented within interest on mandatorily redeemable preferred interests and net earnings to noncontrolling interests in our Consolidated Statements of Earnings.

Other Revenue

Other revenue for the nine months ended November 30, 2013 includes a gain of \$4.6 million related to the restructuring of our ownership interest in our commodity asset management business.

Investment Banking Revenue

We provide capital markets and financial advisory services to our clients across most industry sectors in the Americas, Europe and Asia. Capital markets revenue includes underwriting and placement revenue related to corporate debt, municipal bonds, mortgage- and asset-backed securities and equity and equity-linked securities. Advisory revenue consists primarily of advisory

JEFFERIES GROUP LLC AND SUBSIDIARIES

and transaction fees generated in connection with merger, acquisition and restructuring transactions. The following table sets forth our investment banking revenue (in thousands):

	Successor			Predecessor
	Year Ended November 30, 2015	Year Ended November 30, 2014	Nine Months Ended November 30, 2013	Three Months Ended February 28, 2013
Equity	\$ 408,474	\$ 339,683	\$ 228,394	\$ 61,380
Debt	398,179	627,536	415,932	140,672
Capital markets	806,653	967,219	644,326	202,052
Advisory	632,354	562,055	369,191	86,226
Total	\$ 1,439,007	\$ 1,529,274	\$ 1,013,517	\$ 288,278

Year Ended November 30, 2015

Total investment banking revenue was \$1,439.0 million for the year ended November 30, 2015, reflecting lower debt capital market revenues, partially offset by record equity capital markets and advisory revenues. Overall, capital markets revenues of \$806.7 million in the year ended November 30, 2015 were lower primarily due to significantly lower transaction volume in the leveraged finance market. Record advisory revenues of \$632.4 million for the year ended November 30, 2015 were primarily due to higher transaction volume.

From equity and debt capital raising activities, we generated \$408.5 million and \$398.2 million in revenues, respectively. During the year ended November 30, 2015, we completed 1,003 public and private debt financings that raised \$199.8 billion in aggregate and we completed 191 public equity and convertible offerings that raised \$53.9 billion (176 of which we acted as sole or joint bookrunner). Financial advisory revenues totaled \$632.4 million, including revenues from 158 merger and acquisition transactions and 13 restructuring and recapitalization transactions with an aggregate transaction value of \$141.0 billion.

Year Ended November 30, 2014

Low borrowing costs and generally strong capital market conditions throughout most of our fiscal year were important factors in driving the growth in our debt and equity capital markets businesses. These factors, together with generally strong corporate balance sheets and record equity valuations, were important in driving the growth in our merger and acquisition advisory business.

Investment banking revenues were a record \$1,529.3 million for the year ended November 30, 2014. From equity and debt capital raising activities, we generated \$339.7 million and \$627.5 million in revenues, respectively. During the year ended November 30, 2014, we completed 1,109 public and private debt financings that raised \$250.0 billion and we completed 193 public equity and convertible offerings that raised \$66.0 billion (159 of which we acted as sole or joint bookrunner). Financial advisory revenues totaled \$562.1 million, including revenues from 132 merger and acquisition transactions and 12 restructuring and recapitalization transactions with an aggregate transaction value of \$176.0 billion.

Nine Months Ended November 30, 2013

During the nine month period, despite uneven U.S. economic growth and uncertainty surrounding the U.S. Federal Reserve's decision on quantitative easing, capital market conditions continued to improve due to the availability of low-priced credit and a general rise in the stock market. Mergers and acquisition activity gained momentum through the later part of the 2013 nine month period.

Investment banking revenue was \$1,013.5 million for the nine months ended November 30, 2013. From equity and debt capital raising activities, we generated \$228.4 million and \$415.9 million in revenues, respectively. During the nine months ended November 30, 2013, we completed 412 public and private debt financings that raised \$162.3 billion in aggregate, as companies took advantage of low borrowing costs and we completed 130 public equity financings that raised \$32.9 billion (111 of which we acted as sole or joint bookrunner). During the nine month period, our financial advisory revenues totaled \$369.2 million, including revenues from 108 merger and acquisition transactions where we served as financial advisor.

JEFFERIES GROUP LLC AND SUBSIDIARIES
Three Months Ended February 28, 2013

For the three months ended February 28, 2013, investment banking revenue was \$288.3 million, including advisory revenues of \$86.2 million and \$202.1 million in revenues from capital market activities. Debt capital markets revenue were \$140.7 million, driven by a high number of debt capital market transactions as companies took advantage of lower borrowing costs and more favorable economic and market conditions. During the three months ended February 28, 2013, we completed 121 public and private debt financings that raised a total of \$42.0 billion. Equity capital markets revenue totaled \$61.4 million, completing 30 public equity financings that raised \$10.0 billion (25 of which we acted as sole or joint bookrunner). Reflective of a subdued mergers and acquisition deal environment, despite improving fundamentals, for the three months ended February 28, 2013, advisory revenue totaled \$86.2 million. During the three months ended February 28, 2013, we served as financial advisor on 31 merger and acquisition transactions and two restructuring transactions with an aggregate transaction value of approximately \$21.0 billion.

Asset Management Fees and Investment Income (Loss) from Managed Funds

Asset management revenue includes management and performance fees from funds and accounts managed by us, management and performance fees from related party managed funds and accounts and investment income (loss) from our investments in these funds, accounts and related party managed funds. The key components of asset management revenue are the level of assets under management and the performance return, whether on an absolute basis or relative to a benchmark or hurdle. These components can be affected by financial markets, profits and losses in the applicable investment portfolios and client capital activity. Further, asset management fees vary with the nature of investment management services. The terms under which clients may terminate our investment management authority, and the requisite notice period for such termination, varies depending on the nature of the investment vehicle and the liquidity of the portfolio assets.

On September 11, 2013, we restructured our ownership interest in CoreCommodity, our commodity asset management business. Pursuant to the terms of that restructuring, we acquired Class B Units in what is now called CoreCommodity Capital, LLC. As a consequence, subsequent to September 11, 2013, we no longer report asset management revenues, assets under management and managed accounts attributed to the commodities asset class. On February 28, 2014, we sold our Class B Units to Leucadia at fair market value.

During the fourth quarter of 2014, as part of a strategic review of our business, we decided to liquidate our International Asset Management business, which provides long only investment solutions in global convertible bonds to institutional investors. Asset management fees and assets under management from this business comprise our convertibles asset strategy in the tables below.

The following summarizes the results of our Asset Management businesses by asset class (in thousands):

	Successor			Predecessor
	Year Ended November 30, 2015	Year Ended November 30, 2014 (1)	Nine Months Ended November 30, 2013 (1)	Three Months Ended February 28, 2013 (1)
Asset management fees:				
Fixed income	\$ 4,090	\$ 6,087	\$ 3,932	\$ 1,154
Equities	4,875	9,212	4,262	1,510
Multi-asset	20,173	8,863	2,652	1,496
Convertibles	2,681	2,520	3,602	665
Commodities	—	—	12,025	6,258
Total asset management fees	31,819	26,682	26,473	11,083
Investment income (loss) from managed funds	(23,804)	(9,635)	9,620	(200)
Total	\$ 8,015	\$ 17,047	\$ 36,093	\$ 10,883

- (1) Prior period amounts have been recast to conform to the current year's presentation due to the presentation of the multi-asset asset class. Previously, these fees have been classified within the equities asset class. We have also concluded that certain fees previously reported within the convertibles asset class are better aligned within the equities asset class. The total amount of asset management fees remains unchanged in the prior periods.

As a result of deconsolidation of certain strategic investment entities during the first quarter of 2014, results above attributed to Multi-asset include asset management fees from these entities. Fixed income asset management fees represent ongoing

JEFFERIES GROUP LLC AND SUBSIDIARIES

consideration we receive from the sale of contracts to manage certain collateralized loan obligations (“CLOs”) to Babson Capital Management, LLC in January 2010. As sale consideration, we are entitled to a portion of the asset management fees earned under the contracts for their remaining lives. Investment income (loss) from managed funds primarily comprise net unrealized markups (markdowns) in private equity funds managed by related parties.

Assets under Management

Period end assets under management by predominant asset class were as follows (in millions):

	November 30, 2015	November 30, 2014 (1)
Assets under management (2):		
Equities	\$ 18	\$ —
Multi-asset	688	483
Convertibles (3)	—	225
Total	\$ 706	\$ 708

- (1) Prior period amounts have been recast to conform to the current year’s presentation due to the inclusion of the multi-asset asset class. Previously, these assets under management have been classified within the equities asset class. The total amount of assets under management remains unchanged in the prior periods.
- (2) Assets under management include assets actively managed by us, including hedge funds and certain managed accounts. Assets under management do not include the assets of funds that are consolidated due to the level or nature of our investment in such funds.
- (3) Our investment in the Jefferies Umbrella Fund, an open-ended investment company managed by us that invests primarily in convertible bonds, is in liquidation at November 30, 2015.

Non-interest Expenses

Non-interest expenses were as follows (in thousands):

	Successor			Predecessor
	Year Ended November 30, 2015	Year Ended November 30, 2014	Nine Months Ended November 30, 2013	Three Months Ended February 28, 2013
Compensation and benefits	\$ 1,467,131	\$ 1,698,530	\$ 1,213,908	\$ 474,217
Non-compensation expenses:				
Floor brokerage and clearing fees	199,780	215,329	150,774	46,155
Technology and communications	313,044	268,212	193,683	59,878
Occupancy and equipment rental	101,138	107,767	86,701	24,309
Business development	105,963	106,984	63,115	24,927
Professional services	103,972	109,601	72,802	24,135
Bad debt provision	(396)	55,355	179	1,945
Goodwill impairment	—	54,000	—	—
Other	70,382	71,339	91,856	12,530
Total non-compensation expenses	893,883	988,587	659,110	193,879
Total non-interest expenses	\$ 2,361,014	\$ 2,687,117	\$ 1,873,018	\$ 668,096

Compensation and Benefits

Compensation and benefits expense consists of salaries, benefits, cash bonuses, commissions, annual cash compensation awards, historical annual share-based compensation awards and the amortization of certain annual and non-annual share-based and cash compensation awards to employees. Historical share-based awards and a portion of cash awards granted to employees as part of year end compensation contain provisions such that employees who terminate their employment or are terminated without cause may continue to vest in their awards, so long as those awards are not forfeited as a result of other forfeiture provisions (primarily non-compete clauses) of those awards. Accordingly, the compensation expense for such awards granted at year end as part of annual compensation is fully recorded in the year of the award. Separately, a portion of cash awards granted to employees as part

JEFFERIES GROUP LLC AND SUBSIDIARIES

of year end compensation which are subject to ratable vesting terms with service requirements. Accordingly, the compensation expense for this portion of awards granted at year end as part of annual compensation is recognized in each period over the relevant service period, which is generally considered to start at the beginning of the annual compensation year.

Included within Compensation and benefits expense are share-based amortization expense for senior executive awards granted in September 2012, non-annual share-based and cash-based awards to other employees and certain year end awards that contain future service requirements for vesting. Such awards are being amortized over their respective future service periods.

Refer to Note 16, Compensation Plans, for further details on compensation and benefits.

Year Ended November 30, 2015

Compensation and benefits expense for the year ended November 30, 2015 was \$1,467.1 million, which is 59.3% as a percentage of Net revenues. Amortization expense of \$307.1 million related to share- and cash-based awards is included within 2015 compensation cost, as well as additional amortization expense of \$13.3 million related to the write-up of the cost of outstanding share-based awards, which had remaining future service requirements at the date of the Leucadia Transaction. Employee headcount was 3,557 at November 30, 2015. Since November 30, 2014, our headcount has decreased due to headcount reductions related to the exiting of the Bache business and corporate services outsourcing, partially offset by increases across our investment banking, equities and asset management businesses.

Compensation and benefits expense directly related to our Bache business was \$87.7 million for the year ended November 30, 2015. Included within compensation and benefits expense for the Bache business for the year ended November 30, 2015 are severance, retention and related benefits costs of \$38.2 million incurred as part of decisions surrounding the exit of this business.

Year Ended November 30, 2014

Compensation and benefits expense for the year ended November 30, 2014 was \$1,698.5 million, which is 56.8% as a percentage of Net revenues. Amortization expense of \$284.3 million related to share- and cash-based awards is included within 2014 compensation cost, as well as additional amortization expense of \$14.4 million related to the write-up of the cost of outstanding share-based awards, which had remaining future service requirements at the date of the Leucadia Transaction. Employee headcount was 3,915 at November 30, 2014. We expanded our headcount modestly during 2014, primarily in our investment banking and equities businesses. These increases were partially offset by headcount reductions due to corporate services outsourcing.

Compensation and benefits expense directly related to our Bache business was \$98.6 million for the year ended November 30, 2014.

Nine Months Ended November 30, 2013 and Three Months Ended February 28, 2013

Compensation and benefits expense was \$1,213.9 million for the nine months ended November 30, 2013 and was \$474.2 million for the three months ended February 28, 2013, which is 56.7% and 57.9% as a percentage of Net revenues for the nine months ended November 30, 2013 and the three months ended February 28, 2013, respectively. Amortization expense of \$232.0 million and \$73.1 million related to share- and cash-based awards is included within compensation cost for the nine months ended November 30, 2013 and the three months ended February 28, 2013, respectively. Compensation cost in the nine months ended November 30, 2013 also included additional amortization expense of \$11.0 million related to the write-up of the cost of outstanding share-based awards, which had remaining future service requirements at the date of the Leucadia Transaction. Employee headcount was 3,797 at November 30, 2013.

Compensation and benefits expense directly related to our Bache business was \$87.1 million and \$30.3 million for the nine months ended November 30, 2013 and the three months ended February 28, 2013, respectively.

Non-Compensation Expenses*Year Ended November 30, 2015*

Non-compensation expenses were \$893.9 million for the year ended November 30, 2015, equating to 36.1% of Net revenues. Technology and communications expenses includes costs associated with the development of the various trading systems and projects associated with corporate support infrastructure, as well as accelerated amortization expense of \$19.7 million related to capitalized software and \$11.2 million in contract termination costs related to our Jefferies Bache business. Floor brokerage and clearing expenses for the year are reflective of the exit of the Bache business, partially offset by higher trading volumes in our equities trading businesses. Business development costs reflect our continued efforts to continue to build market share. We continue

JEFFERIES GROUP LLC AND SUBSIDIARIES

to incur legal and consulting fees as part of implementing various regulatory requirements, which is recognized in Professional services expense. Non-compensation expenses associated directly with the activities of the Bache business were \$127.2 million for the year ended November 30, 2015. During the year ended November 30, 2015, we incurred professional services costs of approximately \$2.5 million in connection with our actions related to exiting the Bache business. During the year ended November 30, 2015, we also released \$4.4 million in reserves related to the resolution of bankruptcy claims against Lehman Brothers Holdings, Inc., which is presented within Bad debt expenses.

Year Ended November 30, 2014

Non-compensation expenses were \$988.6 million for the year ended November 30, 2014, equating to 33.1% of Net revenues. Non-compensation expenses include a goodwill impairment loss of \$51.9 million related to our Jefferies Bache business, which constitutes our global futures sales and trading operations. In addition, a goodwill impairment loss of \$2.1 million was recognized for the period related to our International Asset Management business. Additionally, approximately \$7.6 million in impairment losses were recognized related to customer relationship intangible assets within our Jefferies Bache and International Asset Management businesses, which is presented within Other expenses. Non-compensation expenses associated directly with the activities of the Bache business were \$249.6 million for the year ended November 30, 2014.

Floor brokerage and clearing expenses for the period are reflective of the trading volumes in our equities trading businesses. Technology and communications expense includes costs associated with development of the various trading systems and projects associated with corporate support infrastructure, including communication enhancements to our global headquarters at 520 Madison Avenue and incremental amortization expense associated with fair value adjustments to capitalized software recognized as part of accounting for the Leucadia Transaction. Occupancy and equipment rental expense reflects incremental office re-configuration expenditures at 520 Madison Avenue. Business development costs reflect our continued efforts to continue to build market share, including our loan origination business conducted through our Jefferies Finance joint venture. We continued to incur legal and consulting fees as part of implementing various regulatory requirements, which is recognized in Professional services expense. During the fourth quarter of 2014, we recognized a bad debt provision, which primarily relates to a receivable of \$52.3 million from a client to which we provided futures clearing and execution services, which declared bankruptcy.

Nine Months Ended November 30, 2013

Non-compensation expenses were \$659.1 million for the nine months ended November 30, 2013, equating to 30.8% of Net revenues. Non-compensation expenses include approximately \$21.1 million in incremental amortization expense associated with fair value adjustments to identifiable tangible and intangible assets recognized as part of acquisition accounting reported within Technology and communications expense and Other expense, \$6.3 million in additional lease expense related to recognizing existing leases at their current market value in Occupancy and equipment rental expense and \$11.6 million in Leucadia Transaction-related investment banking filing fees recognized in Professional services expense. Additionally, during the nine month period an \$8.7 million charge was recognized in Occupancy and equipment rental expense due to vacating certain office space in London. Other expenses for the nine months ended November 30, 2013 include \$38.4 million in litigation expenses, which includes litigation costs related to the final judgment on our last outstanding auction rate securities legal matter and to agreements reached in principle with the relevant authorities pertaining to an investigation of purchases and sales of mortgage-backed securities. Non-compensation expenses associated directly with the activities of the Bache business were \$106.3 million for the nine months ended November 30, 2013.

Floor brokerage and clearing expenses for the period are reflective of the trading volumes in our fixed income and equities trading businesses, including a meaningful volume of trading by our foreign exchange business. Technology and communications expense includes costs associated with development of the various trading systems and various projects associated with corporate support infrastructure, including technology initiatives to support Dodd-Frank reporting requirements. We continued to incur legal and consulting fees as part of implementing various regulatory requirements, which is recognized in Professional services expense.

Three Months Ended February 28, 2013

Non-compensation expenses were \$193.9 million for the three months ended February 28, 2013, or 23.7% of Net revenues. Floor brokerage and clearing expense for the 2013 first quarter is commensurate with equity, fixed income and futures trading volumes for the quarter. Occupancy and equipment expense for the period includes costs associated with taking on additional space at our global head office in New York offset by a reduction in integration costs for technology and communications as significant system migrations for Jefferies Bache have been completed. Professional services expense includes legal and consulting fees of \$2.1 million related to the Leucadia Transaction and business and development expense contains costs incurred in connection with our efforts to build out our market share. Non-compensation expenses associated directly with the activities of the Bache business were \$35.4 million for the three months ended February 28, 2013.

JEFFERIES GROUP LLC AND SUBSIDIARIES***Income Taxes***

For the year ended November 30, 2015, the provision for income taxes was \$18.9 million equating to an effective tax rate of 16.5%. For the year ended November 30, 2014, the provision for income taxes was \$142.1 million equating to an effective tax rate of 46.9%. For the nine months ended November 30, 2013 and the three months ended February 28, 2013 the provision for income taxes was \$94.7 million and \$48.6 million, respectively, equating to an effective tax rate of 35.8% and 34.9%, respectively. The change in the effective tax rate during the year ended November 30, 2015 as compared with the prior year is primarily due to net tax benefits related to the resolution of state income tax examinations and statute expirations during the current year, a change in the geographical mix of earnings and the impact of the goodwill impairment charge that was non-deductible in the prior year period.

Earnings per Common Share

Diluted net earnings per common share was \$0.35 for the three months ended February 28, 2013 on 217,844,000 shares. Earnings per share data is not provided for periods subsequent to February 28, 2013, coinciding with the date we became a limited liability company and wholly-owned subsidiary of Leucadia. (See Note 18, Earnings per Share, in our consolidated financial statements for further information regarding the calculation of earnings per common share.)

Accounting Developments

For a discussion of recently issued accounting developments and their impact on our consolidated financial statements, see Note 3, Accounting Developments, in our consolidated financial statements.

Critical Accounting Policies

The consolidated financial statements are prepared in conformity with U.S. GAAP, which require management to make estimates and assumptions that affect the amounts reported in the consolidated financial statements and related notes. Actual results can and may differ from estimates. These differences could be material to the financial statements.

We believe our application of U.S. GAAP and the associated estimates are reasonable. Our accounting estimates are constantly reevaluated, and adjustments are made when facts and circumstances dictate a change. Historically, we have found our application of accounting policies to be appropriate, and actual results have not differed materially from those determined using necessary estimates.

We believe our critical accounting policies (policies that are both material to the financial condition and results of operations and require our most subjective or complex judgments) are our valuation of financial instruments, assessment of goodwill and our use of estimates related to compensation and benefits during the year.

Valuation of Financial Instruments

Financial instruments owned and Financial instruments sold, not yet purchased are recorded at fair value. The fair value of a financial instrument is the amount that would be received to sell an asset or paid to transfer a liability in an orderly transaction between market participants at the measurement date (the exit price). Unrealized gains or losses are generally recognized in Principal transaction revenues in our Consolidated Statements of Earnings.

JEFFERIES GROUP LLC AND SUBSIDIARIES

The following is a summary of the fair value of major categories of financial instruments owned and financial instruments sold, not yet purchased (in thousands):

	November 30, 2015		November 30, 2014	
	Financial Instruments Owned	Financial Instruments Sold, Not Yet Purchased	Financial Instruments Owned	Financial Instruments Sold, Not Yet Purchased
Corporate equity securities	\$ 2,027,989	\$ 1,418,933	\$ 2,426,242	\$ 1,985,864
Corporate debt securities	2,893,041	1,556,941	3,365,042	1,612,217
Government, federal agency and other sovereign obligations	5,792,233	2,831,117	6,125,901	4,044,140
Mortgage- and asset-backed securities	4,166,362	117	4,526,366	4,557
Loans and other receivables	1,312,333	769,408	1,556,018	870,975
Derivatives	251,080	208,548	406,268	363,515
Investments at fair value	116,078	—	168,541	—
Physical commodities	—	—	62,234	—
	<u>\$ 16,559,116</u>	<u>\$ 6,785,064</u>	<u>\$ 18,636,612</u>	<u>\$ 8,881,268</u>

Fair Value Hierarchy - In determining fair value, we maximize the use of observable inputs and minimize the use of unobservable inputs by requiring that observable inputs be used when available. Observable inputs are inputs that market participants would use in pricing the asset or liability based on market data obtained from independent sources. Unobservable inputs reflect our assumptions that market participants would use in pricing the asset or liability developed based on the best information available in the circumstances. We apply a hierarchy to categorize our fair value measurements broken down into three levels based on the transparency of inputs, where Level 1 uses observable prices in active markets and Level 3 uses valuation techniques that incorporate significant unobservable inputs and broker quotes that are considered less observable. Greater use of management judgment is required in determining fair value when inputs are less observable or unobservable in the marketplace, such as when the volume or level of trading activity for a financial instrument has decreased and when certain factors suggest that observed transactions may not be reflective of orderly market transactions. Judgment must be applied in determining the appropriateness of available prices, particularly in assessing whether available data reflects current prices and/or reflects the results of recent market transactions. Prices or quotes are weighed when estimating fair value with greater reliability placed on information from transactions that are considered to be representative of orderly market transactions.

Fair value is a market based measure; therefore, when market observable inputs are not available, our judgment is applied to reflect those judgments that a market participant would use in valuing the same asset or liability. The availability of observable inputs can vary for different products. We use prices and inputs that are current as of the measurement date even in periods of market disruption or illiquidity. The valuation of financial instruments classified in Level 3 of the fair value hierarchy involves the greatest amount of management judgment. (See Note 2, Summary of Significant Accounting Policies, and Note 5, Fair Value Disclosures, in our consolidated financial statements for further information on the definitions of fair value, Level 1, Level 2 and Level 3 and related valuation techniques.)

JEFFERIES GROUP LLC AND SUBSIDIARIES

Level 3 Assets and Liabilities – The following table reflects the composition of our Level 3 assets and Level 3 liabilities by asset class (in thousands):

	Financial Instruments Owned		Financial Instruments Sold, Not Yet Purchased	
	November 30, 2015	November 30, 2014	November 30, 2015	November 30, 2014
Loans and other receivables	\$ 189,289	\$ 97,258	\$ 10,469	\$ 14,450
Residential mortgage-backed securities	70,263	82,557	—	—
Collateralized debt obligations (1)	85,092	124,650	—	—
Investments at fair value (2)	53,120	53,224	—	—
Corporate equity securities	40,906	20,964	38	38
Corporate debt securities (1)	25,876	22,766	—	223
Other asset-backed securities	42,925	2,294	—	—
Derivatives	19,785	54,190	19,543	49,552
Commercial mortgage-backed securities	14,326	26,655	—	—
Sovereign obligations	120	—	—	—
Total Level 3 financial instruments (2)	\$ 541,702	\$ 484,558	\$ 30,050	\$ 64,263
Total Level 3 financial instruments as a percentage of total financial instruments (2)	3.3%	2.6%	0.4%	0.7%

- (1) Level 3 Collateralized debt obligations at November 30, 2014 increased by \$33.2 million with a corresponding decrease in Level 3 Corporate debt securities from those previously reported to correct for the classification of certain positions. The total amount of Level 3 assets remained unchanged.
- (2) In May 2015, the Financial Accounting Standards Board ("FASB") issued Accounting Standards Update ("ASU") No. 2015-07, "Fair Value Measurement (Topic 820) - Disclosures for Investments in Certain Entities That Calculate Net Asset Value per Share (or Its Equivalent)" ("ASU No. 2015-07"). In the second quarter of fiscal 2015, we early adopted ASU No. 2015-07 retrospectively. (See Note 3, Accounting Developments, and Note 5, Fair Value Disclosures, in our consolidated financial statements for further information on the adoption of this guidance.)

While our Financial instruments sold, not yet purchased, which are included within liabilities in our Consolidated Statements of Financial Condition, are accounted for at fair value, we do not account for any of our other liabilities at fair value, except for certain secured financings that arise in connection with our securitization activities included with Other secured financings of approximately \$0.5 million and \$30.8 million at November 30, 2015 and November 30, 2014, respectively, and the conversion option to Leucadia shares embedded in our 3.875% Convertible Senior debenture of approximately \$0.0 and \$0.7 million reported within Long-term debt at November 30, 2015 and November 30, 2014, respectively.

The following table reflects activity with respect to our Level 3 assets and net liabilities (in millions):

	Successor			Predecessor
	Year Ended November 30, 2015	Year Ended November 30, 2014	Nine Months Ended November 30, 2013	Three Months Ended February 28, 2013
Assets:				
Transfers from Level 3 to Level 2 (1)	\$ 85.8	\$ 54.6	\$ 55.9	\$ 112.7
Transfers from Level 2 to Level 3 (1)	236.7	139.0	82.4	100.5
Net gains (losses) (1)	(34.3)	(28.6)	(3.4)	13.2
Net Liabilities:				
Transfers from Level 3 to Level 2	\$ 52.3	\$ 4.4	\$ 0.1	\$ 0.7
Transfers from Level 2 to Level 3	1.1	—	—	—
Net gains (losses)	8.3	(6.0)	1.1	(2.7)

- (1) In the second quarter of fiscal 2015, we early adopted ASU No. 2015-07 retrospectively. (See Note 3, Accounting Developments, and Note 5, Fair Value Disclosures, in our consolidated financial statements for further information on the adoption of this guidance.)

JEFFERIES GROUP LLC AND SUBSIDIARIES

For additional discussion on transfers of assets and liabilities among the fair value hierarchy levels, see Note 5, Fair Value Disclosures, in our consolidated financial statements.

Controls Over the Valuation Process for Financial Instruments – Our Independent Price Verification Group, independent of the trading function, plays an important role in determining that our financial instruments are appropriately valued and that fair value measurements are reliable. This is particularly important where prices or valuations that require inputs are less observable. In the event that observable inputs are not available, the control processes are designed to assure that the valuation approach utilized is appropriate and consistently applied and that the assumptions are reasonable. Where a pricing model is used to determine fair value, these control processes include reviews of the pricing model's theoretical soundness and appropriateness by risk management personnel with relevant expertise who are independent from the trading desks. In addition, recently executed comparable transactions and other observable market data are considered for purposes of validating assumptions underlying the model.

Goodwill

At November 30, 2015, goodwill recorded on our Consolidated Statement of Financial Condition is \$1,656.6 million (4.3% of total assets). The nature and accounting for goodwill is discussed in Note 2, Summary of Significant Accounting Policies and Note 11, Goodwill and Other Intangible Assets, in our consolidated financial statements. Goodwill must be allocated to reporting units and tested for impairment at least annually, or when circumstances or events make it more likely than not that an impairment occurred. Goodwill is tested by comparing the estimated fair value of each reporting unit with its carrying value.

We use allocated tangible equity plus allocated goodwill and intangible assets as a proxy for the carrying amount of each reporting unit. The amount of equity allocated to a reporting unit is based on our cash capital model deployed in managing our businesses, which seeks to approximate the capital a business would require if it were operating independently. For further information on our Cash Capital Policy, refer to the Liquidity, Financial Condition and Capital Resources section herein. Intangible assets are allocated to a reporting unit based on either specifically identifying a particular intangible asset as pertaining to a reporting unit or, if shared among reporting units, based on an assessment of the reporting unit's benefit from the intangible asset in order to generate results.

Estimating the fair value of a reporting unit requires management judgment and often involves the use of estimates and assumptions that could have a significant effect on whether or not an impairment charge is recorded and the magnitude of such a charge. Estimated fair values for our reporting units utilize market valuation methods that incorporate price-to-earnings and price-to-book multiples of comparable public companies. Under the market approach, the key assumptions are the selected multiples and our internally developed forecasts of future profitability, growth and return on equity for each reporting unit. The weight assigned to the multiples requires judgment in qualitatively and quantitatively evaluating the size, profitability and the nature of the business activities of the reporting units as compared to the comparable publicly-traded companies. In addition, as the fair values determined under the market approach represent a noncontrolling interest, we apply a control premium to arrive at the estimate fair value of each reporting unit on a controlling basis. We engaged an independent valuation specialist to assist us in our valuation process at August 1, 2015.

Our annual goodwill impairment testing at August 1, 2015 did not indicate any goodwill impairment in any of our reporting units. The carrying values of goodwill by reporting unit at November 30, 2015 are as follows: \$568.7 million in Investment Banking, \$161.5 million in Equities and Wealth Management, \$923.4 million in Fixed Income and \$3.0 million in Strategic Investments.

The results of our assessment indicated that our reporting units had a fair value in excess of their carrying amounts based on current projections. While no goodwill impairment was identified, the valuation methodology for our Fixed Income reporting unit is sensitive to management's forecasts of future profitability, which comes with a level of uncertainty given current economic conditions and results. Changes in global economic growth, fixed income market liquidity and destabilization in the commodity markets, among other factors, may adversely impact our fixed income business relative to our forecast which could cause a decline in the estimated fair value of the Fixed Income reporting unit and a resulting impairment of a portion of our goodwill.

Refer to Note 11, Goodwill and Other Intangible Assets, for further details on goodwill.

Compensation and Benefits

A portion of our compensation and benefits represents discretionary bonuses, which are finalized at year end. In addition to the level of net revenues, our overall compensation expense in any given year is influenced by prevailing labor markets, revenue mix, profitability, individual and business performance metrics, and our use of share-based compensation programs. We believe the most appropriate way to allocate estimated annual total compensation among interim periods is in proportion to net revenues

JEFFERIES GROUP LLC AND SUBSIDIARIES

earned. Consequently, during the year we accrue compensation and benefits based on annual targeted compensation ratios, taking into account the mix of our revenues and the timing of expense recognition.

For further discussion of these and other significant accounting policies, see Note 2, Summary of Significant Accounting Policies, in our consolidated financial statements.

Liquidity, Financial Condition and Capital Resources

Our Chief Financial Officer and Global Treasurer are responsible for developing and implementing our liquidity, funding and capital management strategies. These policies are determined by the nature and needs of our day to day business operations, business opportunities, regulatory obligations, and liquidity requirements.

Our actual levels of capital, total assets and financial leverage are a function of a number of factors, including asset composition, business initiatives and opportunities, regulatory requirements and cost and availability of both long term and short term funding. We have historically maintained a balance sheet consisting of a large portion of our total assets in cash and liquid marketable securities, arising principally from traditional securities brokerage and trading activity. The liquid nature of these assets provides us with flexibility in financing and managing our business.

Analysis of Financial Condition

A business unit level balance sheet and cash capital analysis is prepared and reviewed with senior management on a weekly basis. As a part of this balance sheet review process, capital is allocated to all assets and gross and adjusted balance sheet limits are established. This process ensures that the allocation of capital and costs of capital are incorporated into business decisions. The goals of this process are to protect the firm's platform, enable our businesses to remain competitive, maintain the ability to manage capital proactively and hold businesses accountable for both balance sheet and capital usage.

We actively monitor and evaluate our financial condition and the composition of our assets and liabilities. Substantially all of our Financial instruments owned and Financial instruments sold, not yet purchased are valued on a daily basis and we monitor and employ balance sheet limits for our various businesses. In connection with our government and agency fixed income business and our role as a primary dealer in these markets, a sizable portion of our securities inventory is comprised of U.S. government and agency securities and other G-7 government securities.

The following table provides detail on key balance sheet asset and liability line items (in millions):

	November 30, 2015	November 30, 2014	% Change
Total assets	\$ 38,565.1	\$ 44,517.6	(13.4)%
Cash and cash equivalents	3,510.2	4,080.0	(14.0)%
Cash and securities segregated and on deposit for regulatory purposes or deposited with clearing and depository organizations	751.1	3,444.7	(78.2)%
Financial instruments owned	16,559.1	18,636.6	(11.1)%
Financial instruments sold, not yet purchased	6,785.1	8,881.3	(23.6)%
Total Level 3 assets (1)	541.7	484.6	11.8 %
Securities borrowed	\$ 6,975.1	\$ 6,853.1	1.8 %
Securities purchased under agreements to resell	3,857.3	3,926.9	(1.8)%
Total securities borrowed and securities purchased under agreements to resell	\$ 10,832.4	\$ 10,780.0	0.5 %
Securities loaned	\$ 2,979.3	\$ 2,598.5	14.7 %
Securities sold under agreements to repurchase	10,004.4	10,672.2	(6.3)%
Total securities loaned and securities sold under agreements to repurchase	\$ 12,983.7	\$ 13,270.7	(2.2)%

(1)In the second quarter of fiscal 2015, we early adopted ASU No. 2015-07 retrospectively. (See Note 3, Accounting Developments, and Note 5, Fair Value Disclosures, in our consolidated financial statements for further information on the adoption of this guidance.)

Total assets at November 30, 2015 and November 30, 2014 were \$38.6 billion and \$44.5 billion, respectively, a decline of 13.4%. This decline reflects reductions that we implemented in connection with our view of the current market environment, which are

JEFFERIES GROUP LLC AND SUBSIDIARIES

also reflected in a reduction in risk at the comparable period ends. During the year ended November 30, 2015, average total assets were approximately 28.4% higher than total assets at November 30, 2015.

Cash and cash equivalents decreased by \$569.8 million from \$4,080.0 million at November 30, 2014 to \$3,510.2 million, primarily due to the repayment of \$500.0 million in unsecured senior notes, which matured during the fourth quarter of fiscal 2015. Cash and securities segregated decreased by \$2,693.6 million from \$3,444.7 million at November 30, 2014 to \$751.1 million at November 30, 2015, primarily as a result of the exit of the Bache business during the year ended November 30, 2015. At November 30, 2015, we have transferred all of our customer accounts to Société Générale S.A. and other brokers. With the changes in our balance sheet from November 30, 2014 to November 30, 2015, our liquidity pool as a percentage of total assets increased from 12.4% at November 30, 2014 to 13.2% at November 30, 2015. (See “Sources of Liquidity” herein.)

Our total Financial instruments owned inventory at November 30, 2015 was \$16.6 billion, a decrease of 11.1% from inventory of \$18.6 billion at November 30, 2014, driven by a reduction in all inventory positions in response to market conditions. Financial instruments sold, not yet purchased inventory was \$6.8 billion and \$8.9 billion at November 30, 2015 and November 30, 2014, respectively, with the decrease in all inventory products primarily consisting of a decline in government obligations, federal agency and other sovereign inventory due to U.S. treasury hedges and global market concerns. Our overall net inventory position was \$9.8 billion both at November 30, 2015 and November 30, 2014, due to an increase in our net inventory of government, federal agency and other sovereign obligations, offset by a reduction in our net inventory of corporate debt securities and mortgage- and asset-backed securities. The reductions in our balance sheet and mix of inventory was substantially effected during our fourth quarter. While our total financial instruments owned declined from November 30, 2014 to November 30, 2015, our Level 3 financial instruments owned as a percentage of total financial instruments owned remained relatively consistent at 3.3% at November 30, 2015 and 2.6% at November 30, 2014.

We continually monitor our overall securities inventory, including the inventory turnover rate, which confirms the liquidity of our overall assets. As a Primary Dealer in the U.S. and with our similar role in several European jurisdictions, we carry inventory and make an active market for our clients in securities issued by the various governments. These inventory positions are substantially comprised of the most liquid securities in the asset class, with a significant portion in holdings of securities of G-7 countries.

Of our total Financial instruments owned, approximately 76.7% are readily and consistently financeable at haircuts of 10% or less. In addition, as a matter of our policy, a portion of these assets has internal capital assessed, which is in addition to the funding haircuts provided in the securities finance markets. Additionally, our Financial instruments owned primarily consisting of bank loans, consumer loans, investments and non-agency mortgage-backed securities are predominantly funded by long term capital. Under our cash capital policy, we model capital allocation levels that are more stringent than the haircuts used in the market for secured funding; and we maintain surplus capital at these maximum levels.

Securities financing assets and liabilities include both financing for our financial instruments trading activity and matched book transactions. Matched book transactions accommodate customers, as well as obtain securities for the settlement and financing of inventory positions. The aggregate outstanding balance of our securities borrowed and securities purchased under agreements to resell increased by 0.5% from November 30, 2014 to November 30, 2015, primarily due to an increase in our matched book activity, partially offset by a decrease in firm financing of our short inventory. The outstanding balance of our securities loaned and securities sold under agreement to repurchase decreased by 2.2% from November 30, 2014 to November 30, 2015 primarily due to a decrease in firm financing of our inventory, partially offset by an increase in our matched book activity. By executing repurchase agreements with central clearing corporations to finance liquid inventory, rather than bi-lateral arrangements, we reduce the credit risk associated with these arrangements and decrease net outstanding balances. Our average month end balances of total reverse repos and stock borrows and total repos and stock loans during the year ended November 30, 2015 were 31.3% and 34.4% higher, respectively, than the November 30, 2015 balances.

JEFFERIES GROUP LLC AND SUBSIDIARIES

The following table presents our period end balance, average balance and maximum balance at any month end within the periods presented for Securities purchased under agreements to resell and Securities sold under agreements to repurchase (in millions):

	Year Ended November 30, 2015	Year Ended November 30, 2014
Securities Purchased Under Agreements to Resell:		
Period end	\$ 3,857	\$ 3,927
Month end average	5,719	5,788
Maximum month end	7,577	8,081
Securities Sold Under Agreements to Repurchase:		
Period end	\$ 10,004	\$ 10,672
Month end average	14,026	13,291
Maximum month end	18,629	16,586

Fluctuations in the balance of our repurchase agreements from period to period and intraperiod are dependent on business activity in those periods. Additionally, the fluctuations in the balances of our securities purchased under agreements to resell over the periods presented are influenced in any given period by our clients' balances and our clients' desires to execute collateralized financing arrangements via the repurchase market or via other financing products. Average balances and period end balances will fluctuate based on market and liquidity conditions and we consider the fluctuations intraperiod to be typical for the repurchase market.

Leverage Ratios

The following table presents total assets, adjusted assets, total equity, total member's equity, tangible equity and tangible member's equity with the resulting leverage ratios (in thousands):

	November 30, 2015	November 30, 2014
Total assets	\$ 38,565,142	\$ 44,517,648
Deduct: Securities borrowed	(6,975,136)	(6,853,103)
Securities purchased under agreements to resell	(3,857,306)	(3,926,858)
Add: Financial instruments sold, not yet purchased	6,785,064	8,881,268
Less derivative liabilities	(208,548)	(363,515)
Subtotal	6,576,516	8,517,753
Deduct: Cash and securities segregated and on deposit for regulatory purposes or deposited with clearing and depository organizations	(751,084)	(3,444,674)
Goodwill and intangible assets	(1,882,371)	(1,904,417)
Adjusted assets	\$ 31,675,761	\$ 36,906,349
Total equity	\$ 5,509,377	\$ 5,463,431
Deduct: Goodwill and intangible assets	(1,882,371)	(1,904,417)
Tangible equity	\$ 3,627,006	\$ 3,559,014
Total member's equity	\$ 5,481,909	\$ 5,424,583
Deduct: Goodwill and intangible assets	(1,882,371)	(1,904,417)
Tangible member's equity	\$ 3,599,538	\$ 3,520,166
Leverage ratio (1)	7.0	8.1
Tangible gross leverage ratio (2)	10.2	12.1
Leverage ratio – excluding impacts of the Leucadia Transaction (3)	8.8	10.3
Adjusted leverage ratio (4)	8.7	10.4

- (1) Leverage ratio equals total assets divided by total equity.
- (2) Tangible gross leverage ratio (a non-GAAP financial measure) equals total assets less goodwill and identifiable intangible assets divided by tangible member's equity. The tangible gross leverage ratio is used by Rating Agencies in assessing our leverage ratio.
- (3) On March 1, 2013, we converted into a limited liability company and became an indirect wholly owned subsidiary of Leucadia, pursuant to

an agreement with Leucadia, which is accounted for using the acquisition method of accounting

JEFFERIES GROUP LLC AND SUBSIDIARIES

(the “Leucadia Transaction”). Leverage ratio – excluding impacts of the Leucadia Transaction (a non-GAAP financial measure) equals total assets less the increase in goodwill and asset fair values in accounting for the Leucadia Transaction of \$1,957 million less amortization of \$124 million and \$108 million during the period since the Leucadia Transaction to November 30, 2015 and November 30, 2014, respectively, on assets recognized at fair value in accounting for the Leucadia Transaction divided by the sum of total equity less \$1,353 million and \$1,310 million at November 30, 2015 and November 30, 2014, respectively, being the increase in equity arising from consideration of \$1,426 million excluding the \$125 million attributable to the assumption of our preferred stock by Leucadia, and less the impact on equity due to amortization of \$52 million and \$9 million at November 30, 2015 and November 30, 2014, respectively, on assets and liabilities recognized at fair value in accounting for the Leucadia Transaction.

- (4) Adjusted leverage ratio (a non-GAAP financial measure) equals adjusted assets divided by tangible total equity.

Adjusted assets is a non-GAAP financial measure and excludes certain assets that are considered of lower risk as they are generally self-financed by customer liabilities through our securities lending activities. We view the resulting measure of adjusted leverage, also a non-GAAP financial measure, as a more relevant measure of financial risk when comparing financial services companies.

Liquidity Management

The key objectives of the liquidity management framework are to support the successful execution of our business strategies while ensuring sufficient liquidity through the business cycle and during periods of financial distress. Our liquidity management policies are designed to mitigate the potential risk that we may be unable to access adequate financing to service our financial obligations without material franchise or business impact.

The principal elements of our liquidity management framework are our Contingency Funding Plan, our Cash Capital Policy and our assessment of Maximum Liquidity Outflow.

Contingency Funding Plan. Our Contingency Funding Plan is based on a model of a potential liquidity contraction over a one year time period. This incorporates potential cash outflows during a liquidity stress event, including, but not limited to, the following: (a) repayment of all unsecured debt maturing within one year and no incremental unsecured debt issuance; (b) maturity rolloff of outstanding letters of credit with no further issuance and replacement with cash collateral; (c) higher margin requirements than currently exist on assets on securities financing activity, including repurchase agreements; (d) liquidity outflows related to possible credit downgrade; (e) lower availability of secured funding; (f) client cash withdrawals; (g) the anticipated funding of outstanding investment and loan commitments; and (h) certain accrued expenses and other liabilities and fixed costs.

Cash Capital Policy. We maintain a cash capital model that measures long-term funding sources against requirements. Sources of cash capital include our equity and the noncurrent portion of long-term borrowings. Uses of cash capital include the following: (a) illiquid assets such as equipment, goodwill, net intangible assets, exchange memberships, deferred tax assets and certain investments; (b) a portion of securities inventory that is not expected to be financed on a secured basis in a credit stressed environment (*i.e.*, margin requirements) and (c) drawdowns of unfunded commitments. To ensure that we do not need to liquidate inventory in the event of a funding crisis, we seek to maintain surplus cash capital, which is reflected in the leverage ratios we maintain. Our total long-term capital of \$10.8 billion at November 30, 2015 exceeded our cash capital requirements.

Maximum Liquidity Outflow. Our businesses are diverse, and our liquidity needs are determined by many factors, including market movements, collateral requirements and client commitments, all of which can change dramatically in a difficult funding environment. During a liquidity crisis, credit-sensitive funding, including unsecured debt and some types of secured financing agreements, may be unavailable, and the terms (*e.g.*, interest rates, collateral provisions and tenor) or availability of other types of secured financing may change. As a result of our policy to ensure we have sufficient funds to cover what we estimate may be needed in a liquidity crisis, we hold more cash and unencumbered securities and have greater long-term debt balances than our businesses would otherwise require. As part of this estimation process, we calculate a Maximum Liquidity Outflow that could be experienced in a liquidity crisis. Maximum Liquidity Outflow is based on a scenario that includes both a market-wide stress and firm-specific stress, characterized by some or all of the following elements:

- Global recession, default by a medium-sized sovereign, low consumer and corporate confidence, and general financial instability.
- Severely challenged market environment with material declines in equity markets and widening of credit spreads.
- Damaging follow-on impacts to financial institutions leading to the failure of a large bank.
- A firm-specific crisis potentially triggered by material losses, reputational damage, litigation, executive departure, and/or a ratings downgrade.

JEFFERIES GROUP LLC AND SUBSIDIARIES

The following are the critical modeling parameters of the Maximum Liquidity Outflow:

- Liquidity needs over a 30-day scenario.
- A two-notch downgrade of our long-term senior unsecured credit ratings.
- No support from government funding facilities.
- A combination of contractual outflows, such as upcoming maturities of unsecured debt, and contingent outflows (*e.g.*, actions though not contractually required, we may deem necessary in a crisis). We assume that most contingent outflows will occur within the initial days and weeks of a crisis.
- No diversification benefit across liquidity risks. We assume that liquidity risks are additive.

The calculation of our Maximum Liquidity Outflow under the above stresses and modeling parameters considers the following potential contractual and contingent cash and collateral outflows:

- All upcoming maturities of unsecured long-term debt, commercial paper, promissory notes and other unsecured funding products assuming we will be unable to issue new unsecured debt or rollover any maturing debt.
- Repurchases of our outstanding long-term debt in the ordinary course of business as a market maker.
- A portion of upcoming contractual maturities of secured funding trades due to either the inability to refinance or the ability to refinance only at wider haircuts (*i.e.*, on terms which require us to post additional collateral). Our assumptions reflect, among other factors, the quality of the underlying collateral and counterparty concentration.
- Collateral postings to counterparties due to adverse changes in the value of our over-the-counter ("OTC") derivatives and other outflows due to trade terminations, collateral substitutions, collateral disputes, collateral calls or termination payments required by a two-notch downgrade in our credit ratings.
- Variation margin postings required due to adverse changes in the value of our outstanding exchange-traded derivatives and any increase in initial margin and guarantee fund requirements by derivative clearing houses.
- Liquidity outflows associated with our prime brokerage business, including withdrawals of customer credit balances, and a reduction in customer short positions.
- Liquidity outflows to clearing banks to ensure timely settlements of cash and securities transactions.
- Draws on our unfunded commitments considering, among other things, the type of commitment and counterparty.
- Other upcoming large cash outflows, such as tax payments.

Based on the sources and uses of liquidity calculated under the Maximum Liquidity Outflow scenarios we determine, based on a calculated surplus or deficit, additional long-term funding that may be needed versus funding through the repurchase financing market and consider any adjustments that may be necessary to our inventory balances and cash holdings. At November 30, 2015, we have sufficient excess liquidity to meet all contingent cash outflows detailed in the Maximum Liquidity Outflow. We regularly refine our model to reflect changes in market or economic conditions and the firm's business mix.

JEFFERIES GROUP LLC AND SUBSIDIARIES
Sources of Liquidity

The following are financial instruments that are cash and cash equivalents or are deemed by management to be generally readily convertible into cash, marginable or accessible for liquidity purposes within a relatively short period of time (in thousands):

	November 30, 2015	Average balance Quarter ended November 30, 2015 (1)	November 30, 2014
Cash and cash equivalents:			
Cash in banks	\$ 973,796	\$ 811,034	\$ 1,083,605
Certificate of deposit	75,000	75,000	75,000
Money market investments	2,461,367	2,001,419	2,921,363
Total cash and cash equivalents	3,510,163	2,887,453	4,079,968
Other sources of liquidity:			
Debt securities owned and securities purchased under agreements to resell (2)	1,265,840	1,138,614	1,056,766
Other (3)	305,123	522,514	363,713
Total other sources	1,570,963	1,661,128	1,420,479
Total cash and cash equivalents and other liquidity sources	\$ 5,081,126	\$ 4,548,581	\$ 5,500,447
Total cash and cash equivalents and other liquidity sources as % of total assets	13.2%		12.4%
Total cash and cash equivalents and other liquidity sources as % of total assets less goodwill and intangible assets	13.9%		12.9%

(1) Average balances are calculated based on weekly balances.

(2) Consists of high quality sovereign government securities and reverse repurchase agreements collateralized by U.S. government securities and other high quality sovereign government securities; deposits with a central bank within the European Economic Area, Canada, Australia, Japan, Switzerland or the USA; and securities issued by a designated multilateral development bank and reverse repurchase agreements with underlying collateral comprised of these securities.

(3) Other includes unencumbered inventory representing an estimate of the amount of additional secured financing that could be reasonably expected to be obtained from our financial instruments owned that are currently not pledged after considering reasonable financing haircuts and additional funds available under the committed senior secured revolving credit facility available for working capital needs of Jefferies.

In addition to the cash balances and liquidity pool presented above, the majority of financial instruments (both long and short) in our trading accounts are actively traded and readily marketable. At November 30, 2015, we had the ability to readily obtain repurchase financing for 76.7% of our inventory at haircuts of 10% or less, which reflects the liquidity of our inventory. We continually assess the liquidity of our inventory based on the level at which we could obtain financing in the market place for a given asset. Assets are considered to be liquid if financing can be obtained in the repurchase market or the securities lending market at collateral haircut levels of 10% or less. The following summarizes our financial instruments by asset class that we consider to be of a liquid nature and the amount of such assets that have not been pledged as collateral (in thousands):

	November 30, 2015		November 30, 2014	
	Liquid Financial Instruments	Unencumbered Liquid Financial Instruments (2)	Liquid Financial Instruments	Unencumbered Liquid Financial Instruments (2)
Corporate equity securities	\$ 1,881,419	\$ 268,664	\$ 2,191,288	\$ 297,628
Corporate debt securities	1,999,162	89,230	2,583,779	11,389
U.S. government, agency and municipal securities	2,987,784	317,518	3,124,780	250,278
Other sovereign obligations	2,444,339	1,026,842	2,671,807	877,366
Agency mortgage-backed securities (1)	3,371,680	—	3,395,771	—
Physical commodities	—	—	62,234	—
	\$ 12,684,384	\$ 1,702,254	\$ 14,029,659	\$ 1,436,661

JEFFERIES GROUP LLC AND SUBSIDIARIES

- (1) Consists solely of agency mortgage-backed securities issued by Freddie Mac, Fannie Mae and Ginnie Mae. These securities include pass-through securities, securities backed by adjustable rate mortgages (“ARMs”), collateralized mortgage obligations, commercial mortgage-backed securities and interest- and principal-only securities.
- (2) Unencumbered liquid balances represent assets that can be sold or used as collateral for a loan, but have not been.

Average liquid financial instruments were \$15.3 billion and \$15.2 billion for the three and twelve months ended November 30, 2015, respectively, and \$17.2 billion for both the three and twelve months ended November 30, 2014. Average unencumbered liquid financial instruments were \$1.9 billion for both the three and twelve months ended November 30, 2015, and \$1.8 billion and \$2.1 billion for the three and twelve months ended November 30, 2014, respectively.

In addition to being able to be readily financed at modest haircut levels, we estimate that each of the individual securities within each asset class above could be sold into the market and converted into cash within three business days under normal market conditions, assuming that a significant portion of the portfolio of a given asset class was not simultaneously liquidated. There are no restrictions on the unencumbered liquid securities, nor have they been pledged as collateral.

Sources of Funding and Capital Resources

Our assets are funded by equity capital, senior debt, convertible debt, securities loaned, securities sold under agreements to repurchase, customer free credit balances, bank loans and other payables.

Secured Financing

We rely principally on readily available secured funding to finance our inventory of financial instruments. Our ability to support increases in total assets is largely a function of our ability to obtain short and intermediate-term secured funding, primarily through securities financing transactions. We finance a portion of our long inventory and cover some of our short inventory by pledging and borrowing securities in the form of repurchase or reverse repurchase agreements (collectively “repos”), respectively. Approximately 81.2% of our repurchase financing activities use collateral that is considered eligible collateral by central clearing corporations. Central clearing corporations are situated between participating members who borrow cash and lend securities (or vice versa); accordingly repo participants contract with the central clearing corporation and not one another individually. Therefore, counterparty credit risk is borne by the central clearing corporation which mitigates the risk through initial margin demands and variation margin calls from repo participants. The comparatively large proportion of our total repo activity that is eligible for central clearing reflects the high quality and liquid composition of the inventory we carry in our trading books. The tenor of our repurchase and reverse repurchase agreements generally exceeds the expected holding period of the assets we are financing.

A significant portion of our financing of European sovereign inventory is executed using central clearinghouse financing arrangements rather than via bi-lateral repo agreements. For those asset classes not eligible for central clearinghouse financing, we seek to execute our bi-lateral financings on an extended term basis.

Weighted average maturity of repurchase agreements for non-clearing corporation eligible funded inventory is approximately four months at November 30, 2015. Our ability to finance our inventory via central clearinghouses and bi-lateral arrangements is augmented by our ability to draw bank loans on an uncommitted basis under our various banking arrangements. At November 30, 2015, short-term borrowings, which include bank loans, which must be repaid within one year or less, as well as borrowings under revolving credit and loan facilities, totaled \$310.7 million. Interest under the bank lines is generally at a spread over the federal funds rate. Letters of credit are used in the normal course of business mostly to satisfy various collateral requirements in favor of exchanges in lieu of depositing cash or securities. Average daily short-term borrowings outstanding were \$65.3 million for the year ended November 30, 2015 and \$81.7 million for the year ended November 30, 2014.

On October 29, 2015, we entered into a secured revolving loan facility (“Loan Facility”) with Pacific Western Bank. Pacific Western Bank agrees to make available a revolving loan facility in a maximum principal amount of \$50.0 million in U.S. dollars to purchase eligible receivables that meet certain requirements as defined in the Loan Facility agreement. Interest is based on an annual rate equal to the lesser of the LIBOR rate plus three and three-quarters percent or the maximum rate as defined in the Loan Facility agreement. At November 30, 2015, borrowings under the Loan Facility amounted to \$48.7 million and are included within the Short-term borrowings balance above and in the Consolidated Statements of Financial Condition.

In addition to the above financing arrangements, in November 2012, we initiated a program whereby we issue notes backed by eligible collateral under a master repurchase agreement, which provides an additional financing source for our inventory (our “repurchase agreement financing program”). At November 30, 2015, the outstanding amount of the notes issued under the program was \$716.7 million in aggregate, which is presented within Other secured financings in the Consolidated Statement of Financial Condition. Of the \$716.7 million aggregate notes, \$40.0 million mature in March 2016, \$50.0 million in June 2016, \$195.1 million

JEFFERIES GROUP LLC AND SUBSIDIARIES

in July 2016, \$76.5 million in August 2016, \$60.0 million in December 2016, \$60.0 million in May 2017, and \$60.0 million in October 2017, all bearing interest at a spread over one month LIBOR. The remaining \$175.1 million matured in January 2016, and bore interest at a spread over three month LIBOR. At November 30, 2015, \$431.6 million of the \$716.7 million aggregate notes are redeemable within approximately 90 days at the option of the noteholders. For additional discussion on the program, refer to Note 9, Variable Interest Entities, in our consolidated financial statements.

On April 23, 2015, we entered into a committed revolving credit facility (“Intraday Credit Facility”) with the Bank of New York Mellon. The Bank of New York Mellon agrees to make revolving intraday credit advances for an aggregate committed amount of \$500.0 million in U.S. dollars. The term of the Intraday Credit Facility was six months after the closing date, but could be extended for an additional six months upon our request and at the lender's discretion. On October 22, 2015, we amended and restated the Intraday Credit Facility and reduced the aggregate committed amount to \$300.0 million in U.S. dollars and extended the termination date to October 21, 2016, which can be extended for 364 days upon our request and at the lender's discretion. The Intraday Credit Facility contains a financial covenant, which includes a minimum regulatory net capital requirement. Interest is based on the higher of the Federal funds effective rate plus 0.5% or the prime rate. At November 30, 2015, we were in compliance with debt covenants under the Intraday Credit Facility.

Total Long-Term Capital

At November 30, 2015 and November 30, 2014, we have total long-term capital of \$10.8 billion and \$11.3 billion resulting in a long-term debt to equity capital ratio of 0.96:1 and 1.06:1, respectively. Our total long-term capital base at November 30, 2015 and November 30, 2014 was as follows (in thousands):

	November 30, 2015	November 30, 2014
Long-Term Debt (1)	\$ 5,288,867	\$ 5,805,673
Total Equity	5,509,377	5,463,431
Total Long-Term Capital	\$ 10,798,244	\$ 11,269,104

- (1) Long-term debt for purposes of evaluating long-term capital at November 30, 2014 excludes \$170.0 million of our outstanding borrowings under our long-term revolving Credit Facility. In addition, long-term capital excludes \$353.0 million of our 5.5% Senior Notes at November 30, 2015 and \$507.9 million of our 3.875% Senior Notes at November 30, 2014, as these notes mature in less than one year from the period end.

Long-Term Debt

On August 26, 2011, we entered into a committed senior secured revolving credit facility (“Credit Facility”) with a group of commercial banks in Dollars, Euros and Sterling, for an aggregate committed amount of \$950.0 million with availability subject to one or more borrowing bases and of which \$250.0 million can be borrowed by Jefferies Bache Limited without a borrowing base requirement. On June 26, 2014, we amended and restated the Credit Facility to extend the term of the Credit Facility for three years and reduced the committed amount to \$750.0 million. The borrowers under the Credit Facility were Jefferies Bache Financial Services, Inc., Jefferies Bache, LLC and Jefferies Bache Limited, with a guarantee from Jefferies Group LLC. On September 1, 2014, Jefferies Bache, LLC merged with and into Jefferies LLC (“Jefferies”), (a U.S. broker-dealer). Jefferies was the surviving entity, and therefore, was a borrower under the Credit Facility. At November 30, 2014, borrowings under the Credit Facility amounted to \$170.0 million and were denominated in U.S. dollars.

Interest was based on the Federal funds rate or, in the case of Euro and Sterling borrowings, the Euro Interbank Offered Rate and the London Interbank Offered Rate, respectively. The Credit Facility contained financial covenants that, among other things, imposed restrictions on future indebtedness of our subsidiaries, required Jefferies Group LLC to maintain specified level of tangible net worth and liquidity amounts, and required certain of our subsidiaries to maintain specified levels of regulated capital. At November 30, 2014, the minimum tangible net worth requirement was \$2,603.1 million and the minimum liquidity requirement was \$541.7 million for which we were in compliance. Throughout the period, no instances of noncompliance with the Credit Facility occurred. We terminated our \$750.0 million Credit Facility on July 31, 2015, due to the exiting of the Bache business. For further information with respect to the Credit Facility, refer to Note 24, Exit Costs in our consolidated financial statements.

On May 20, 2014, under our \$2.0 billion Euro Medium Term Note Program we issued senior unsecured notes with a principal amount of €500.0 million, due 2020, which bear interest at 2.375% per annum. Proceeds amounted to €498.7 million.

JEFFERIES GROUP LLC AND SUBSIDIARIES

At November 30, 2015, our long-term debt has a weighted average maturity of approximately 8 years. Our 3.875% Senior Notes with a principal amount of \$500.0 million matured in November 2015.

Our long-term debt ratings are currently as follows:

	Rating	Outlook
Moody's Investors Service (1)	Baa3	Stable
Standard and Poor's (2)	BBB-	Stable
Fitch Ratings (3)	BBB-	Stable

- (1) On January 21, 2016, Moody's affirmed our long-term debt rating of Baa3 and our rating outlook was changed from negative to stable.
- (2) On December 11, 2014, Standard and Poor's ("S&P") announced its review of the ratings on 13 U.S. securities firms by applying its new ratings criteria for the sector. As part of this review, S&P downgraded our long-term debt rating one notch from "BBB" to "BBB-" and left the rating outlook unchanged at "stable".
- (3) On March 5, 2015, Fitch affirmed our long-term debt rating of BBB- and our stable rating outlook.

In addition, on March 24, 2015, S&P assigned our principal operating broker-dealers, Jefferies LLC ("Jefferies") (a U.S. broker-dealer) and Jefferies International Limited (a U.K. broker-dealer), long-term ratings of BBB and assigned a stable outlook to these ratings. On May 6, 2015, Moody's assigned Jefferies and Jefferies International Limited, long-term ratings of Baa2 and assigned a negative outlook to these ratings. On January 21, 2016, Moody's reaffirmed our Jefferies and Jefferies International Limited ratings of Baa2 and our rating outlook was changed to stable from negative.

We rely upon our cash holdings and external sources to finance a significant portion of our day to day operations. Access to these external sources, as well as the cost of that financing, is dependent upon various factors, including our debt ratings. Our current debt ratings are dependent upon many factors, including industry dynamics, operating and economic environment, operating results, operating margins, earnings trend and volatility, balance sheet composition, liquidity and liquidity management, our capital structure, our overall risk management, business diversification and our market share and competitive position in the markets in which we operate. Deteriorations in any of these factors could impact our credit ratings. While certain aspects of a credit rating downgrade are quantifiable pursuant to contractual provisions, the impact on our business and trading results in future periods is inherently uncertain and depends on a number of factors, including the magnitude of the downgrade, the behavior of individual clients and future mitigating action taken by us.

In connection with certain over-the-counter derivative contract arrangements and certain other trading arrangements, we may be required to provide additional collateral to counterparties, exchanges and clearing organizations in the event of a credit rating downgrade. At November 30, 2015, the amount of additional collateral that could be called by counterparties, exchanges and clearing organizations under the terms of such agreements in the event of a downgrade of our long-term credit rating below investment grade was \$49.5 million. For certain foreign clearing organizations credit rating is only one of several factors employed in determining collateral that could be called. The above represents management's best estimate for additional collateral to be called in the event of credit rating downgrade. The impact of additional collateral requirements are considered in our Contingency Funding Plan and calculation of Maximum Liquidity Outflow, as described above.

JEFFERIES GROUP LLC AND SUBSIDIARIES
Contractual Obligations and Commitments

The tables below provide information about our commitments related to debt obligations, investments and derivative contracts at November 30, 2015. The table presents principal cash flows with expected maturity dates (in millions):

	Expected Maturity Date					
	2016	2017	2018 and 2019	2020 and 2021	2022 and Later	Total
Debt obligations:						
Unsecured long-term debt (contractual principal payments net of unamortized discounts and premiums)	\$ 353.0	\$ 347.3	\$ 1,636.4	\$ 1,366.4	\$ 1,938.8	\$ 5,641.9
Interest payment obligations on senior notes	294.3	287.6	461.4	297.1	1,150.8	2,491.2
Purchase obligations (1)	66.2	55.5	78.9	52.6	23.4	276.6
	<u>\$ 713.5</u>	<u>\$ 690.4</u>	<u>\$ 2,176.7</u>	<u>\$ 1,716.1</u>	<u>\$ 3,113.0</u>	<u>\$ 8,409.7</u>
Commitments and guarantees:						
Equity commitments	\$ 9.5	\$ —	\$ —	\$ 15.8	\$ 189.5	\$ 214.8
Loan commitments	247.3	170.7	81.4	—	—	499.4
Mortgage-related and other purchase commitments	1,571.4	312.5	1,013.7	—	—	2,897.6
Forward starting reverse repos and repos	1,635.0	—	—	—	—	1,635.0
Other unfunded commitments	87.0	186.9	20.2	5.7	35.6	335.4
Derivative Contracts (2):						
Derivative contracts – non credit related	11,840.6	584.6	142.8	—	414.4	12,982.4
Derivative contracts – credit related	—	—	115.4	955.4	10.0	1,080.8
	<u>\$ 15,390.8</u>	<u>\$ 1,254.7</u>	<u>\$ 1,373.5</u>	<u>\$ 976.9</u>	<u>\$ 649.5</u>	<u>\$ 19,645.4</u>

- (1) Purchase obligations for goods and services primarily include payments for outsourcing and computer and telecommunications maintenance agreements. Purchase obligations at November 30, 2015 reflect the minimum contractual obligations under legally enforceable contracts.
- (2) Certain of our derivative contracts meet the definition of a guarantee and are therefore included in the above table. For additional information on commitments, see Note 20, Commitments, Contingencies and Guarantees, in our consolidated financial statements.

As lessee, we lease certain premises and equipment under non-cancelable agreements expiring at various dates through 2029 which are operating leases. At November 30, 2015, future minimum aggregate annual lease payments under such leases (net of subleases) for fiscal years ended November 30, 2016 through 2020 and the aggregate amount thereafter, are as follows (in thousands):

Fiscal Year	Operating Leases
2016	\$ 54,532
2017	57,072
2018	57,298
2019	55,755
2020	50,584
Thereafter	396,041
Total	\$ 671,282

During 2012, we entered into a master sale and leaseback agreement under which we sold and have leased back existing and additional new equipment supplied by the lessor. The transaction resulted in a gain of \$2.0 million, which is being amortized into earnings in proportion to and is reflected net against the leased equipment. The lease may be terminated in the third quarter of fiscal 2017 for a termination cost of the present value of the remaining lease payments plus a residual value. If not terminated early, the lease term is approximately five years from the start of the supply of new and additional equipment, which commenced on various dates in 2013 and continued into 2015. At November 30, 2015, minimum future lease payments are as follows (in thousands):

JEFFERIES GROUP LLC AND SUBSIDIARIES

Fiscal Year		
2016	\$	3,798
2017		3,798
2018		1,513
2019		189
Net minimum lease payments		9,298
Less amount representing interest		471
Present value of net minimum lease payments	\$	8,827

In the normal course of business we engage in other off balance sheet arrangements, including derivative contracts. Neither derivatives' notional amounts nor underlying instrument values are reflected as assets or liabilities in our Consolidated Statements of Financial Condition. Rather, the fair value of derivative contracts are reported in the Consolidated Statements of Financial Condition as Financial instruments owned or Financial instruments sold, not yet purchased as applicable. Derivative contracts are reflected net of cash paid or received pursuant to credit support agreements and are reported on a net by counterparty basis when a legal right of offset exists under an enforceable master netting agreement. For additional information about our accounting policies and our derivative activities, see Note 2, Summary of Significant Accounting Policies, Note 5, Fair Value Disclosures, and Note 6, Derivative Financial Instruments, in our consolidated financial statements.

We are routinely involved with variable interest entities ("VIEs") in connection with our mortgage- and other asset- backed securities and collateralized loan obligation securitization activities. VIEs are entities in which equity investors lack the characteristics of a controlling financial interest or do not have sufficient equity at risk for the entity to finance its activities without additional subordinated financial support. VIEs are consolidated by the primary beneficiary. The primary beneficiary is the party who has the power to direct the activities of a variable interest entity ("VIE") that most significantly impact the entity's economic performance and who has an obligation to absorb losses of the entity or a right to receive benefits from the entity that could potentially be significant to the entity. Where we are the primary beneficiary of a VIE, we consolidate the VIE. We do not generally consolidate the various VIEs related to our securitization activities because we are not the primary beneficiary.

At November 30, 2015, we did not have any commitments to purchase assets from our securitization vehicles. For additional information regarding our involvement with VIEs, see Note 8, Securitization Activities, and Note 9, Variable Interest Entities, in our consolidated financial statements.

We expect to make cash payments of \$508.5 million on January 31, 2016 related to compensation awards for fiscal 2015.

Due to the uncertainty regarding the timing and amounts that will ultimately be paid, our liability for unrecognized tax benefits has been excluded from the above contractual obligations table. See Note 19, Income Taxes, in our consolidated financial statements for further information.

Equity Capital

As compared to November 30, 2014, the increase to total member's equity at November 30, 2015 is primarily attributed to net earnings, partially offset by foreign currency translation adjustments.

Net Capital

As broker-dealers registered with the SEC and member firms of the Financial Industry Regulatory Authority ("FINRA"), Jefferies and Jefferies Execution are subject to the Securities and Exchange Commission Uniform Net Capital Rule ("Rule 15c3-1"), which requires the maintenance of minimum net capital, and have elected to calculate minimum capital requirements using the alternative method permitted by Rule 15c3-1 in calculating net capital. Jefferies, as a dually-registered U.S. broker-dealer and FCM, is also subject to Rule 1.17 of the Commodity Futures Trading Commission ("CFTC"), which sets forth minimum financial requirements. The minimum net capital requirement in determining excess net capital for a dually-registered U.S. broker-dealer and FCM is equal to the greater of the requirement under Rule 15c3-1 or CFTC Rule 1.17.

JEFFERIES GROUP LLC AND SUBSIDIARIES

At November 30, 2015, Jefferies and Jefferies Execution's net capital and excess net capital were as follows (in thousands):

	Net Capital	Excess Net Capital
Jefferies	\$ 1,556,602	\$ 1,471,663
Jefferies Execution	9,647	9,397

FINRA is the designated self-regulatory organization ("DSRO") for our U.S. broker-dealers. Effective September 21, 2015, the National Futures Association is the DSRO for Jefferies as an FCM.

Certain other U.S. and non-U.S. subsidiaries are subject to capital adequacy requirements as prescribed by the regulatory authorities in their respective jurisdictions, including Jefferies International Limited and Jefferies Bache Limited which are subject to the regulatory supervision and requirements of the Financial Conduct Authority in the United Kingdom. The Dodd-Frank Wall Street Reform and Consumer Protection Act (the "Dodd-Frank Act") was signed into law on July 21, 2010. The Dodd-Frank Act contains provisions that require the registration of all swap dealers, major swap participants, security-based swap dealers, and/or major security-based swap participants. While entities that register under these provisions will be subject to regulatory capital requirements, these regulatory capital requirements have not yet been finalized. We expect that these provisions will result in modifications to the regulatory capital requirements of some of our entities, and will result in some of our other entities becoming subject to regulatory capital requirements for the first time, including Jefferies Derivative Products, LLC and Jefferies Financial Services, Inc., which registered as swap dealers with the CFTC during January 2013 and Jefferies Financial Products, LLC, which registered during August 2014.

The regulatory capital requirements referred to above may restrict our ability to withdraw capital from our regulated subsidiaries.

Risk Management*Overview*

Risk is an inherent part of our business and activities. The extent to which we properly and effectively identify, assess, monitor and manage each of the various types of risk involved in our activities is critical to our financial soundness, viability and profitability. Accordingly, we have a comprehensive risk management approach, with a formal governance structure and processes to identify, assess, monitor and manage risk. Principal risks involved in our business activities include market, credit, liquidity and capital, operational, legal and compliance, new business, and reputational risk.

Risk management is a multifaceted process that requires communication, judgment and knowledge of financial products and markets. Accordingly, our risk management process encompasses the active involvement of executive and senior management, and also many departments independent of the revenue-producing business units, including the Risk Management, Operations, Compliance, Legal and Finance Departments. Our risk management policies, procedures and methodologies are fluid in nature and are subject to ongoing review and modification.

For discussion of liquidity and capital risk management, refer to the "Liquidity, Financial Condition and Capital Resources" section herein.

Governance and Risk Management Structure

Our Board of Directors. Our Board of Directors and its Audit Committee play an important role in reviewing our risk management process and risk tolerance. Our Board of Directors and Audit Committee are provided with data relating to risk at each of its regularly scheduled meetings. Our Chief Risk Officer and Global Treasurer meet with the Board of Directors on not less than a quarterly basis to present our risk profile and liquidity profile and to respond to questions.

Risk Committees. We make extensive use of internal committees to govern risk taking and ensure that business activities are properly identified, assessed, monitored and managed. Our Risk Management Committee meets weekly to discuss our risk, capital, and liquidity profile in detail. In addition, business or market trends and their potential impact on the risk profile are discussed. Membership is comprised of our Chief Executive Officer and Chairman, Chairman of the Executive Committee, Chief Financial Officer, Chief Risk Officer and Global Treasurer. The Committee approves limits for us as a whole, and across risk categories and business lines. It also reviews all limit breaches. Limits are reviewed on at least an annual basis. Other risk related committees include Market Risk Management, Credit Risk Management, New Business, Underwriting Acceptance, Margin Oversight, Executive Management and Operating Committees. These Committees govern risk taking and ensure that business activities are properly managed for their area of oversight.

JEFFERIES GROUP LLC AND SUBSIDIARIES

Risk Related Policies. We make use of various policies in the risk management process:

- *Market Risk Policy-* This policy sets out roles, responsibilities, processes and escalation procedures regarding market risk management.
- *Independent Price Verification Policy-* This policy sets out roles, responsibilities, processes and escalation procedures regarding independent price verification for securities and other financial instruments.
- *Operational Risk Policy-* This policy sets out roles, responsibilities, processes and escalation procedures regarding operational risk management.
- *Credit Risk Policy-* This policy provides standards and controls for credit risk-taking throughout our global business activities. This policy also governs credit limit methodology and counterparty review.
- *Model Validation Policy-* This policy sets out roles, processes and escalation procedures regarding model validation and model risk management.

Risk Management Key Metrics

We apply a comprehensive framework of limits on a variety of key metrics to constrain the risk profile of our business activities. The size of the limit reflects our risk tolerance for a certain activity under normal business conditions. Key metrics included in our framework include inventory position and exposure limits on a gross and net basis, scenario analysis and stress tests, Value-at-Risk, sensitivities (greeks), exposure concentrations, aged inventory, amount of Level 3 assets, counterparty exposure, leverage, cash capital, and performance analysis metrics.

Market Risk

The potential for changes in the value of financial instruments is referred to as market risk. Our market risk generally represents the risk of loss that may result from a change in the value of a financial instrument as a result of fluctuations in interest rates, credit spreads, equity prices, commodity prices and foreign exchange rates, along with the level of volatility. Interest rate risks result primarily from exposure to changes in the yield curve, the volatility of interest rates, and credit spreads. Equity price risks result from exposure to changes in prices and volatilities of individual equities, equity baskets and equity indices. Commodity price risks result from exposure to the changes in prices and volatilities of individual commodities, commodity baskets and commodity indices. Market risk arises from market making, proprietary trading, underwriting, specialist and investing activities. We seek to manage our exposure to market risk by diversifying exposures, controlling position sizes, and establishing economic hedges in related securities or derivatives. Due to imperfections in correlations, gains and losses can occur even for positions that are hedged. Position limits in trading and inventory accounts are established and monitored on an ongoing basis. Each day, consolidated position and exposure reports are prepared and distributed to various levels of management, which enable management to monitor inventory levels and results of the trading groups.

Value-at-Risk

We estimate Value-at-Risk ("VaR") using a model that simulates revenue and loss distributions on substantially all financial instruments by applying historical market changes to the current portfolio. Using the results of this simulation, VaR measures the potential loss in value of our financial instruments over a specified time horizon at a given confidence level. We calculate a one-day VaR using a one year look-back period measured at a 95% confidence level.

As with all measures of VaR, our estimate has inherent limitations due to the assumption that historical changes in market conditions are representative of the future. Furthermore, the VaR model measures the risk of a current static position over a one-day horizon and might not capture the market risk of positions that cannot be liquidated or offset with hedges in a one-day period. Published VaR results reflect past trading positions while future risk depends on future positions.

While we believe the assumptions and inputs in our risk model are reasonable, we could incur losses greater than the reported VaR because the historical market prices and rates changes may not be an accurate measure of future market events and conditions. Consequently, this VaR estimate is only one of a number of tools we use in our daily risk management activities. When comparing our VaR numbers to those of other firms, it is important to remember that different methodologies and assumptions could produce significantly different results.

Our average daily VaR decreased to \$12.39 million for the year ended November 30, 2015 from \$14.35 million for the year ended November 30, 2014, a 13.7% decrease. The decrease was primarily driven by a decrease in our investment in KCG and the exit of the Bache business. In addition, our VaR declined from \$13.28 million at November 30, 2014 to November 30, 2015 to \$7.73

JEFFERIES GROUP LLC AND SUBSIDIARIES

million. The decrease is reflective of a reduction in risk that we implemented in connection with our view of the current market environment. The reductions in our balance sheet and mix of inventory was substantially effected during our fourth quarter. Excluding our investment in KCG, our average VaR increased to \$9.97 million for the year ended November 30, 2015 from \$9.54 million in the year ended November 30, 2014.

The following table illustrates each separate component of VaR for each component of market risk by interest rate, equity, currency and commodity products, as well as for our overall trading positions using the past 365 days of historical data (in millions).

Risk Categories:	Daily VaR (1) Value-at-Risk In Trading Portfolios								
	VaR at November 30, 2015	Daily VaR for the Year Ended November 30, 2015			VaR at November 30, 2014	Daily VaR for the Year Ended November 30, 2014			
		Average	High	Low		Average	High	Low	
Interest Rates	\$ 5.01	\$ 5.84	\$ 8.06	\$ 4.19	\$ 5.56	\$ 5.77	\$ 8.69	\$ 3.16	
Equity Prices	6.69	9.79	13.61	5.39	10.53	11.08	14.68	7.85	
Currency Rates	0.30	0.46	3.32	0.12	0.87	1.33	6.59	0.15	
Commodity Prices	0.82	0.57	1.62	0.04	0.19	0.70	2.14	0.07	
Diversification Effect (2)	(5.09)	(4.27)	N/A	N/A	(3.87)	(4.53)	N/A	N/A	
Firmwide	\$ 7.73	\$ 12.39	\$ 17.75	\$ 6.35	\$ 13.28	\$ 14.35	\$ 19.68	\$ 10.31	

- (1) VaR is the potential loss in value of our trading positions due to adverse market movements over a defined time horizon with a specific confidence level. For the VaR numbers reported above, a one-day time horizon, with a one year look-back period, and a 95% confidence level were used.
- (2) The diversification effect is not applicable for the maximum and minimum VaR values as the firmwide VaR and the VaR values for the four risk categories might have occurred on different days during the year.

The aggregated VaR presented here is less than the sum of the individual components (*i.e.*, interest rate risk, foreign exchange rate risk, equity risk and commodity price risk) due to the benefit of diversification among the four risk categories. Diversification effect equals the difference between aggregated VaR and the sum of VaRs for the four risk categories and arises because the market risk categories are not perfectly correlated.

The chart below reflects our daily VaR over the last four quarters:

Daily VaR Trend (in millions)

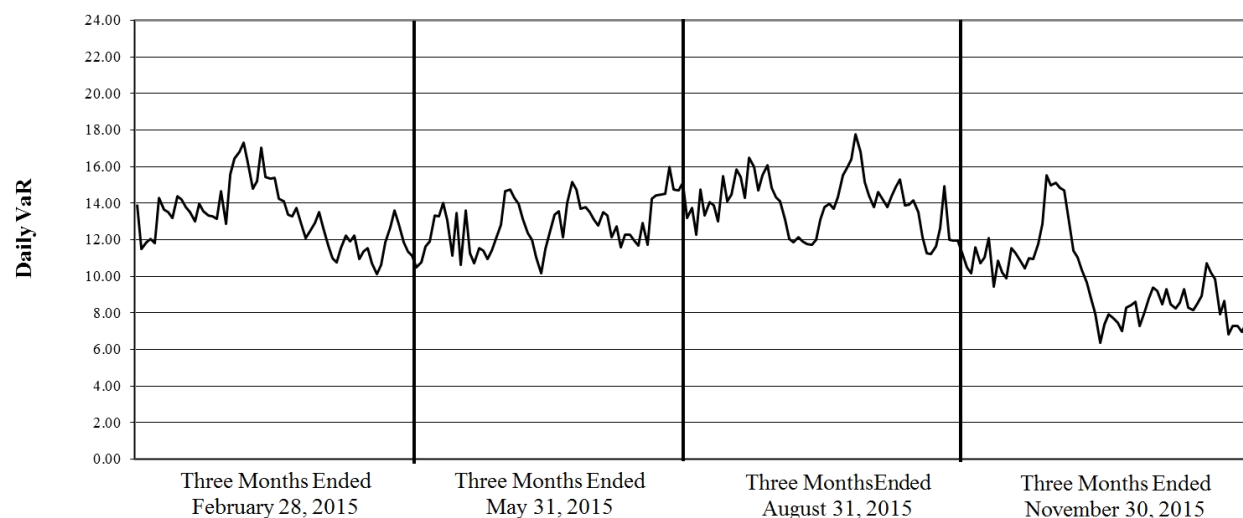

The primary method used to test the efficacy of the VaR model is to compare our actual daily net revenue for those positions included in our VaR calculation with the daily VaR estimate. This evaluation is performed at various levels of the trading portfolio, from the holding company level down to specific business lines. For the VaR model, trading related revenue is defined as principal transaction revenue, trading related commissions, revenue from securitization activities and net interest income. For a 95% confidence one day VaR model (*i.e.*, no intra-day trading), assuming current changes in market value are consistent with the

JEFFERIES GROUP LLC AND SUBSIDIARIES

historical changes used in the calculation, net trading losses would not be expected to exceed the VaR estimates more than twelve times on an annual basis (*i.e.*, once in every 20 days). During the year ended November 30, 2015, results of the evaluation at the aggregate level demonstrated five days when the net trading loss exceeded the 95% one day VaR.

Certain positions within financial instruments are not included in the VaR model because VaR is not the most appropriate measure of risk. Accordingly, Risk Management has additional procedures in place to assure that the level of potential loss that would arise from market movements are within acceptable levels. Such procedures include performing stress tests, monitoring concentration risk and tracking price target/stop loss levels. The table below presents the potential reduction in net income associated with a 10% stress of the fair value of the positions that are not included in the VaR model at November 30, 2015 (in thousands):

	10% Sensitivity
Private investments	\$ 24,889
Corporate debt securities in default	7,223
Trade claims	1,435

Daily Net Trading Revenue

Excluding trading losses associated with the daily marking to market of our investment in KCG, there were 55 days with trading losses out of a total of 252 trading days in the year ended November 30, 2015. Including these losses, there were 64 days with trading losses. The histogram below presents the distribution of our actual daily net trading revenue for substantially all of our trading activities for the year ended November 30, 2015 (in millions).

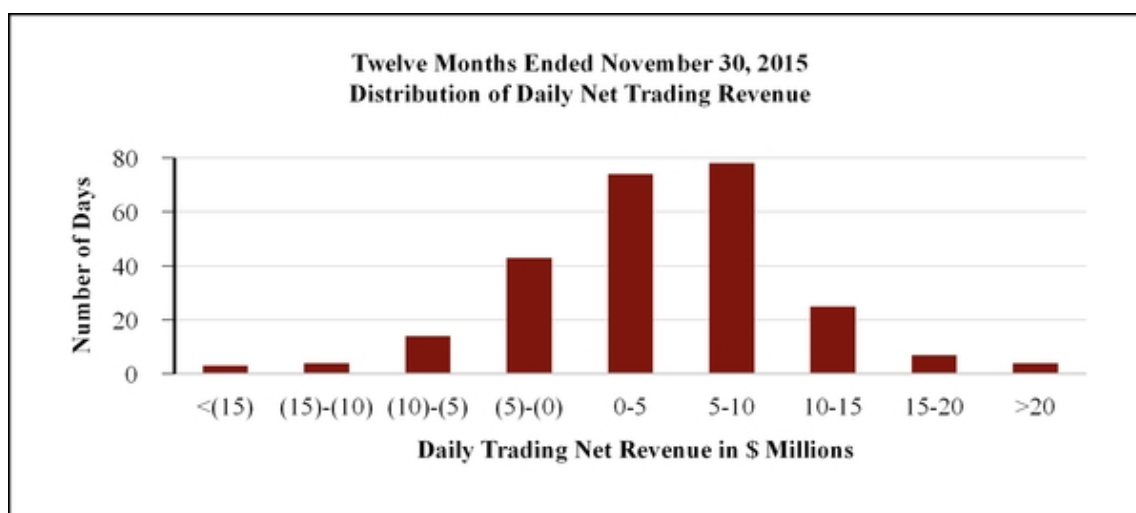

Scenario Analysis and Stress Tests

While VaR measures potential losses due to adverse changes in historical market prices and rates, we use stress testing to analyze the potential impact of specific events or moderate or extreme market moves on our current portfolio both firm wide and within business segments. Stress scenarios comprise both historical market price and rate changes and hypothetical market environments, and generally involve simultaneous changes of many risk factors. Indicative market changes in our scenarios include, but are not limited to, a large widening of credit spreads, a substantial decline in equities markets, significant moves in selected emerging markets, large moves in interest rates, changes in the shape of the yield curve and large moves in European markets. In addition, we also perform ad hoc stress tests and add new scenarios as market conditions dictate. Because our stress scenarios are meant to reflect market moves that occur over a period of time, our estimates of potential loss assume some level of position reduction for liquid positions. Unlike our VaR, which measures potential losses within a given confidence interval, stress scenarios do not have an associated implied probability; rather, stress testing is used to estimate the potential loss from market moves that tend to be larger than those embedded in the VaR calculation.

Stress testing is performed and reported regularly as part of the risk management process. Stress testing is used to assess our aggregate risk position as well as for limit setting and risk/reward analysis.

Counterparty Credit Risk and Issuer Country Exposure

Counterparty Credit Risk

JEFFERIES GROUP LLC AND SUBSIDIARIES

Credit risk is the risk of loss due to adverse changes in a counterparty's credit worthiness or its ability or willingness to meet its financial obligations in accordance with the terms and conditions of a financial contract. We are exposed to credit risk as trading counterparty to other broker-dealers and customers, as a direct lender and through extending loan commitments, as a holder of securities and as a member of exchanges and clearing organizations.

It is critical to our financial soundness and profitability that we properly and effectively identify, assess, monitor, and manage the various credit and counterparty risks inherent in our businesses. Credit is extended to counterparties in a controlled manner in order to generate acceptable returns, whether such credit is granted directly or is incidental to a transaction. All extensions of credit are monitored and managed on an enterprise level in order to limit exposure to loss related to credit risk.

Our Credit Risk Framework is responsible for identifying credit risks throughout the operating businesses, establishing counterparty limits and managing and monitoring those credit limits. Our framework includes:

- defining credit limit guidelines and credit limit approval processes;
- providing a consistent and integrated credit risk framework across the enterprise;
- approving counterparties and counterparty limits with parameters set by the Risk Management Committee;
- negotiating, approving and monitoring credit terms in legal and master documentation;
- delivering credit limits to all relevant sales and trading desks;
- maintaining credit reviews for all active and new counterparties;
- operating a control function for exposure analytics and exception management and reporting;
- determining the analytical standards and risk parameters for on-going management and monitoring of global credit risk books;
- actively managing daily exposure, exceptions, and breaches;
- monitoring daily margin call activity and counterparty performance (in concert with the Margin Department); and
- setting the minimum global requirements for systems, reports, and technology.

Credit Exposures

Credit exposure exists across a wide-range of products including cash and cash equivalents, loans, securities finance transactions and over-the-counter derivative contracts.

- Loans and lending arise in connection with our capital markets activities and represents the notional value of loans that have been drawn by the borrower and lending commitments that were outstanding at November 30, 2015. In addition, credit exposures on forward settling traded loans are included within our loans and lending exposures for consistency with the balance sheet categorization of these items.
- Securities and margin finance includes credit exposure arising on securities financing transactions (reverse repurchase agreements, repurchase agreements and securities lending agreements) to the extent the fair value of the underlying collateral differs from the contractual agreement amount and from margin provided to customers.
- Derivatives represent OTC derivatives, which are reported net by counterparty when a legal right of setoff exists under an enforceable master netting agreement. Derivatives are accounted for at fair value net of cash collateral received or posted under credit support agreements. In addition, credit exposures on forward settling trades are included within our derivative credit exposures.
- Cash and cash equivalents include both interest-bearing and non-interest bearing deposits at banks.

Current counterparty credit exposures at November 30, 2015 and November 30, 2014 are summarized in the tables below and provided by credit quality, region and industry (in millions). Credit exposures presented take netting and collateral into consideration by counterparty and master agreement. Collateral taken into consideration includes both collateral received as cash as well as collateral received in the form of securities or other arrangements. Current exposure is the loss that would be incurred on a particular set of positions in the event of default by the counterparty, assuming no recovery. Current exposure equals the fair value of the positions less collateral. Issuer risk is the credit risk arising from inventory positions (for example, corporate debt securities and secondary bank loans). Issuer risk is included in our country risk exposure tables below. Of our counterparty credit exposure at November 30, 2015, excluding cash and cash equivalents, the percentage of exposure from investment grade counter-parties increased 6% to 76% from 70% at November 30, 2014, and are mainly concentrated in North America. When comparing our credit

JEFFERIES GROUP LLC AND SUBSIDIARIES

exposure at November 30, 2015 with credit exposure at November 30, 2014, excluding cash and cash equivalents, current exposure has decreased 19% to approximately \$1.4 billion from \$1.7 billion. Counterparty credit exposure from OTC derivatives decreased by 47%, primarily attributable to North American and European banks and broker dealers. Loans and lending decreased over the year by 22% and securities and margin finance decreased by 9% over the year.

Counterparty Credit Exposure by Credit Rating

	Loans and Lending		Securities and Margin Finance		OTC Derivatives		Total		Cash and Cash Equivalents		Total with Cash and Cash Equivalents	
	At		At		At		At		At		At	
	November 30, 2015	November 30, 2014	November 30, 2015	November 30, 2014	November 30, 2015	November 30, 2014	November 30, 2015	November 30, 2014	November 30, 2015	November 30, 2014	November 30, 2015	November 30, 2014
AAA Range	\$ —	\$ —	\$ 11.8	\$ 1.9	\$ —	\$ —	\$ 11.8	\$ 1.9	\$ 2,461.4	\$ 2,921.4	\$ 2,473.2	\$ 2,923.3
AA Range	—	2.7	152.3	134.6	4.4	7.1	156.7	144.4	175.0	412.9	331.7	557.3
A Range	1.0	7.6	556.4	586.9	95.9	218.1	653.3	812.6	846.3	731.3	1,499.6	1,543.9
BBB Range	86.6	132.3	107.9	73.6	31.7	34.8	226.2	240.7	25.8	2.8	252.0	243.5
BB or Lower	197.5	189.9	14.8	127.9	30.1	45.2	242.4	363.0	—	—	242.4	363.0
Unrated	85.1	139.6	—	—	0.1	—	85.2	139.6	1.7	11.5	86.9	151.1
Total	\$ 370.2	\$ 472.1	\$ 843.2	\$ 924.9	\$ 162.2	\$ 305.2	\$ 1,375.6	\$ 1,702.2	\$ 3,510.2	\$ 4,079.9	\$ 4,885.8	\$ 5,782.1

Counterparty Credit Exposure by Region

	Loans and Lending		Securities and Margin Finance		OTC Derivatives		Total		Cash and Cash Equivalents		Total with Cash and Cash Equivalents	
	At		At		At		At		At		At	
	November 30, 2015	November 30, 2014	November 30, 2015	November 30, 2014	November 30, 2015	November 30, 2014	November 30, 2015	November 30, 2014	November 30, 2015	November 30, 2014	November 30, 2015	November 30, 2014
Asia/Latin America/Other	\$ 37.4	\$ 48.8	\$ 15.3	\$ 55.7	\$ 40.6	\$ 24.6	\$ 93.3	\$ 129.1	\$ 159.6	\$ 221.0	\$ 252.9	\$ 350.1
Europe	0.4	8.5	212.2	218.2	43.4	76.1	256.0	302.8	341.8	617.5	597.8	920.3
North America	332.4	414.8	615.7	651.0	78.2	204.5	1,026.3	1,270.3	3,008.8	3,241.4	4,035.1	4,511.7
Total	\$ 370.2	\$ 472.1	\$ 843.2	\$ 924.9	\$ 162.2	\$ 305.2	\$ 1,375.6	\$ 1,702.2	\$ 3,510.2	\$ 4,079.9	\$ 4,885.8	\$ 5,782.1

Counterparty Credit Exposure by Industry

	Loans and Lending		Securities and Margin Finance		OTC Derivatives		Total		Cash and Cash Equivalents		Total with Cash and Cash Equivalents	
	At		At		At		At		At		At	
	November 30, 2015	November 30, 2014	November 30, 2015	November 30, 2014	November 30, 2015	November 30, 2014	November 30, 2015	November 30, 2014	November 30, 2015	November 30, 2014	November 30, 2015	November 30, 2014
Asset Managers	\$ —	\$ —	\$ 69.8	\$ 91.8	\$ —	\$ —	\$ 69.8	\$ 91.8	\$ 2,461.3	\$ 2,921.4	\$ 2,531.1	\$ 3,013.2
Banks, Broker-dealers	0.9	10.7	464.9	482.2	95.1	251.4	560.9	744.3	1,048.9	1,158.5	1,609.8	1,902.8
Commodities	—	—	—	59.9	16.7	24.8	16.7	84.7	—	—	16.7	84.7
Corporates/Loans	237.4	320.8	—	—	11.3	0.8	248.7	321.6	—	—	248.7	321.6
Other	131.9	140.6	308.5	291.0	39.1	28.2	479.5	459.8	—	—	479.5	459.8
Total	\$ 370.2	\$ 472.1	\$ 843.2	\$ 924.9	\$ 162.2	\$ 305.2	\$ 1,375.6	\$ 1,702.2	\$ 3,510.2	\$ 4,079.9	\$ 4,885.8	\$ 5,782.1

For additional information regarding credit exposure to OTC derivative contracts, refer to Note 6, Derivative Financial Instruments, in our consolidated financial statements included within this Annual Report on Form 10-K.

Country Risk Exposure

Country risk is the risk that events or developments that occur in the general environment of a country or countries due to economic, political, social, regulatory, legal or other factors, will affect the ability of obligors of the country to honor their obligations. We define country risk as the country of jurisdiction or domicile of the obligor. The following tables reflect our top exposure at November 30, 2015 and November 30, 2014 to the sovereign governments, corporations and financial institutions in those non- U.S. countries in which we have a net long issuer and counterparty exposure (in millions):

JEFFERIES GROUP LLC AND SUBSIDIARIES

November 30, 2015									
	Issuer Risk			Counterparty Risk				Issuer and Counterparty Risk	
	Fair Value of Long Debt Securities	Fair Value of Short Debt Securities	Net Derivative Notional Exposure	Loans and Lending	Securities and Margin Finance	OTC Derivatives	Cash and Cash Equivalents	Excluding Cash and Cash Equivalents	Including Cash and Cash Equivalents
Belgium	\$ 413.8	\$ (48.8)	\$ 6.2	\$ —	\$ —	\$ —	\$ 157.8	\$ 371.2	\$ 529.0
United Kingdom	711.6	(359.3)	52.4	0.4	31.6	25.4	26.3	462.1	488.4
Netherlands	543.5	(139.6)	(23.4)	—	36.2	2.0	—	418.7	418.7
Italy	1,112.2	(662.4)	(105.6)	—	—	0.2	—	344.4	344.4
Ireland	164.3	(27.4)	3.3	—	3.5	—	—	143.7	143.7
Spain	394.0	(291.9)	(1.6)	—	—	0.2	26.6	100.7	127.3
Australia	86.6	(24.9)	9.6	37.4	—	0.3	0.8	109.0	109.8
Hong Kong	38.1	(22.3)	(2.9)	—	0.4	—	74.8	13.3	88.1
Switzerland	79.5	(28.9)	(6.6)	—	34.5	5.2	3.7	83.7	87.4
Portugal	111.9	(38.2)	—	—	—	—	—	73.7	73.7
Total	\$ 3,655.5	\$ (1,643.7)	\$ (68.6)	\$ 37.8	\$ 106.2	\$ 33.3	\$ 290.0	\$ 2,120.5	\$ 2,410.5

November 30, 2014									
	Issuer Risk			Counterparty Risk				Issuer and Counterparty Risk	
	Fair Value of Long Debt Securities	Fair Value of Short Debt Securities	Net Derivative Notional Exposure	Loans and Lending	Securities and Margin Finance	OTC Derivatives	Cash and Cash Equivalents	Excluding Cash and Cash Equivalents	Including Cash and Cash Equivalents
Germany	\$ 357.6	\$ (153.7)	\$ 196.1	\$ —	\$ 97.8	\$ 16.8	\$ 59.5	\$ 514.6	\$ 574.1
Spain	587.2	(171.0)	—	0.2	1.2	—	—	417.6	417.6
United Kingdom	441.0	(252.5)	(25.4)	6.5	29.8	25.2	138.9	224.6	363.5
Belgium	137.6	(65.9)	(8.4)	—	2.5	—	278.7	65.8	344.5
Canada	123.1	(28.8)	(27.3)	—	120.2	79.6	5.3	266.8	272.1
Netherlands	341.4	(121.0)	(13.5)	—	5.4	—	—	212.3	212.3
Italy	1,467.9	(880.1)	(427.7)	—	—	0.3	—	160.4	160.4
Hong Kong	18.4	(8.5)	—	—	0.6	—	145.1	10.5	155.6
Luxembourg	5.6	(6.9)	2.9	—	0.4	—	127.2	2.0	129.2
Puerto Rico	108.2	—	—	—	—	0.8	—	109.0	109.0
Total	\$ 3,588.0	\$ (1,688.4)	\$ (303.3)	\$ 6.7	\$ 257.9	\$ 122.7	\$ 754.7	\$ 1,983.6	\$ 2,738.3

In addition, at November 30, 2015 our issuer and counterparty risk exposure to Puerto Rico was \$40.1 million, which is in connection with our municipal securities market-making activities. The government of Puerto Rico is seeking to restructure much of its \$72 billion in debt on a voluntary basis. At November 30, 2015, we had no material exposure to countries where either sovereign or non-sovereign sectors potentially pose potential default risk as the result of liquidity concerns, given that individually and collectively all countries of concern are less than 2% of Jefferies' total exposure.

Operational Risk

Operational risk refers to the risk of loss resulting from our operations, including, but not limited to, improper or unauthorized execution and processing of transactions, deficiencies in our operating systems, business disruptions and inadequacies or breaches in our internal control processes. Our businesses are highly dependent on our ability to process, on a daily basis, a large number of transactions across numerous and diverse markets in many currencies. In addition, the transactions we process have become increasingly complex. If our financial, accounting or other data processing systems do not operate properly or are disabled or if there are other shortcomings or failures in our internal processes, people or systems, we could suffer an impairment to our liquidity, financial loss, a disruption of our businesses, liability to clients, regulatory intervention or reputational damage.

These systems may fail to operate properly or become disabled as a result of events that are wholly or partially beyond our control, including a disruption of electrical or communications services or our inability to occupy one or more of our buildings. The inability of our systems to accommodate an increasing volume of transactions could also constrain our ability to expand our businesses. We also face the risk of operational failure or termination of any of the clearing agents, exchanges, clearing houses or other financial intermediaries we use to facilitate our securities

transactions. Any such failure or termination could adversely affect our ability to effect transactions and manage our exposure to risk. In addition, despite the contingency plans we have in place, our ability to

JEFFERIES GROUP LLC AND SUBSIDIARIES

conduct business may be adversely impacted by a disruption in the infrastructure that supports our businesses and the communities in which they are located. This may include a disruption involving electrical, communications, transportation or other services used by us or third parties with which we conduct business.

Our operations rely on the secure processing, storage and transmission of confidential and other information in our computer systems and networks. Although we take protective measures and endeavor to modify them as circumstances warrant, our computer systems, software and networks may be vulnerable to unauthorized access, computer viruses or other malicious code, and other events that could have a security impact. If one or more of such events occur, this potentially could jeopardize our or our clients' or counterparties' confidential and other information processed and stored in, and transmitted through, our computer systems and networks, or otherwise cause interruptions or malfunctions in our, our clients', our counterparties' or third parties' operations. We may be required to expend significant additional resources to modify our protective measures or to investigate and remediate vulnerabilities or other exposures, and we may be subject to litigation and financial losses that are either not insured against or not fully covered through any insurance maintained by us.

Our Operational Risk framework includes governance, collection of operational risk incidents, proactive operational risk management, and periodic review and analysis of business metrics to identify and recommend controls and process-related enhancements.

Each revenue producing and support department is responsible for the management and reporting of operational risks and the implementation of the Operational Risk policy and processes within the department. Operational Risk policy, framework, infrastructure, methodology, processes, guidance and oversight of the operational risk processes are centralized and consistent firm wide and also subject to regional operational risk governance.

Legal and Compliance Risk

Legal and compliance risk includes the risk of noncompliance with applicable legal and regulatory requirements. We are subject to extensive regulation in the different jurisdictions in which we conduct our business. We have various procedures addressing issues such as regulatory capital requirements, sales and trading practices, use of and safekeeping of customer funds, credit granting, collection activities, anti-money laundering and record keeping. These risks also reflect the potential impact that changes in local and international laws and tax statutes have on the economics and viability of current or future transactions. In an effort to mitigate these risks, we continuously review new and pending regulations and legislation and participate in various industry interest groups. We also maintain an anonymous hotline for employees or others to report suspected inappropriate actions by us or by our employees or agents.

New Business Risk

New business risk refers to the risks of entering into a new line of business or offering a new product. By entering a new line of business or offering a new product, we may face risks that we are unaccustomed to dealing with and may increase the magnitude of the risks we currently face. The New Business Committee reviews proposals for new businesses and new products to determine if we are prepared to handle the additional or increased risks associated with entering into such activities.

Reputational Risk

We recognize that maintaining our reputation among clients, investors, regulators and the general public is an important aspect of minimizing legal and operational risks. Maintaining our reputation depends on a large number of factors, including the selection of our clients and the conduct of our business activities. We seek to maintain our reputation by screening potential clients and by conducting our business activities in accordance with high ethical standards. Our reputation and business activity can be affected by statements and actions of third parties, even false or misleading statements by them. We actively monitor public comment concerning us and are vigilant in seeking to assure accurate information and perception prevails.

Item 7A. Quantitative and Qualitative Disclosures About Market Risk.

Quantitative and qualitative disclosures about market risk are set forth under "Management's Discussion and Analysis of Financial Condition and Results of Operations —Risk Management" in Part II, Item 7 of this Form 10-K.

Item 8. Financial Statements and Supplementary Data.

INDEX TO CONSOLIDATED FINANCIAL STATEMENTS

Management’s Report on Internal Control over Financial Reporting	51
Report of Independent Registered Public Accounting Firm	52
Report of Independent Registered Public Accounting Firm	53
Consolidated Statements of Financial Condition at November 30, 2015 and 2014	54
Consolidated Statements of Earnings for the Year Ended November 30, 2015, Year Ended November 30, 2014, Nine Months Ended November 30, 2013 and for the Three Months Ended February 28, 2013	55
Consolidated Statements of Comprehensive Income for the Year Ended November 30, 2015, Year ended November 30, 2014, Nine Months Ended November 30, 2013 and for the Three Months Ended February 28, 2013	56
Consolidated Statements of Changes in Equity for the Year Ended November 30, 2015, Year Ended November 30, 2014, Nine Months Ended November 30, 2013 and for the Three Months Ended February 28, 2013	57
Consolidated Statements of Cash Flows for the Year ended November 30, 2015, Year Ended November 30, 2014, Nine Months Ended November 30, 2013 and for the Three Months Ended February 28, 2013	58
Notes to Consolidated Financial Statements	60

Management's Report on Internal Control over Financial Reporting

Our management is responsible for establishing and maintaining adequate internal control over financial reporting. Internal control over financial reporting is a process designed to provide reasonable assurance regarding the reliability of financial reporting and the preparation of financial statements for external purposes in accordance with generally accepted accounting principles. A company's internal control over financial reporting includes those policies and procedures that pertain to the maintenance of records that, in reasonable detail, accurately and fairly reflect the transactions and dispositions of the assets of the company; provide reasonable assurance that transactions are recorded as necessary to permit preparation of financial statements in accordance with generally accepted accounting principles, and that receipts and expenditures of the company are being made only in accordance with authorizations of management and directors of the company; and provide reasonable assurance regarding prevention or timely detection of unauthorized acquisition, use, or disposition of the company's assets that could have a material effect on the financial statements.

Because of its inherent limitations, internal control over financial reporting may not prevent or detect misstatements. Also, projections of any evaluation of effectiveness to future periods are subject to the risk that controls may become inadequate because of changes in conditions, or that the degree of compliance with the policies or procedures may deteriorate.

Management evaluated our internal control over financial reporting as of November 30, 2015. In making this assessment, management used the criteria set forth by the Committee of Sponsoring Organizations of the Treadway Commission in *Internal Control — Integrated Framework* (2013). As a result of this assessment and based on the criteria in this framework, management has concluded that, as of November 30, 2015, our internal control over financial reporting was effective.

PricewaterhouseCoopers LLP, our independent registered public accounting firm, has audited and issued a report on our internal control over financial reporting, which appears on page 52.

Report of Independent Registered Public Accounting Firm

To the Board of Directors and Member of Jefferies Group LLC

In our opinion, the accompanying consolidated statements of financial condition as of November 30, 2015 and 2014 and the related consolidated statements of earnings, of comprehensive income, of changes in equity, and of cash flows for the years ended November 30, 2015 and 2014, and the nine months ended November 30, 2013 present fairly, in all material respects, the financial position of Jefferies Group LLC and its subsidiaries (Successor Company) at November 2015 and 2014, and the results of their operations and their cash flows for the year ended November 2015 and 2014 and the nine months ended November 2013 in conformity with accounting principles generally accepted in the United States of America. Also in our opinion, the Company maintained, in all material respects, effective internal control over financial reporting as of November 30, 2015, based on criteria established in *Internal Control - Integrated Framework* (2013) issued by the Committee of Sponsoring Organizations of the Treadway Commission (COSO). The Company's management is responsible for these financial statements, for maintaining effective internal control over financial reporting and for its assessment of the effectiveness of internal control over financial reporting, included in the accompanying Management's Report on Internal Control over Financial Reporting. Our responsibility is to express opinions on these financial statements and on the Company's internal control over financial reporting based on our integrated audits. We conducted our audits in accordance with the standards of the Public Company Accounting Oversight Board (United States). Those standards require that we plan and perform the audits to obtain reasonable assurance about whether the financial statements are free of material misstatement and whether effective internal control over financial reporting was maintained in all material respects. Our audits of the financial statements included examining, on a test basis, evidence supporting the amounts and disclosures in the financial statements, assessing the accounting principles used and significant estimates made by management, and evaluating the overall financial statement presentation. Our audit of internal control over financial reporting included obtaining an understanding of internal control over financial reporting, assessing the risk that a material weakness exists, and testing and evaluating the design and operating effectiveness of internal control based on the assessed risk. Our audits also included performing such other procedures as we considered necessary in the circumstances. We believe that our audits provide a reasonable basis for our opinions.

A company's internal control over financial reporting is a process designed to provide reasonable assurance regarding the reliability of financial reporting and the preparation of financial statements for external purposes in accordance with generally accepted accounting principles. A company's internal control over financial reporting includes those policies and procedures that (i) pertain to the maintenance of records that, in reasonable detail, accurately and fairly reflect the transactions and dispositions of the assets of the company; (ii) provide reasonable assurance that transactions are recorded as necessary to permit preparation of financial statements in accordance with generally accepted accounting principles, and that receipts and expenditures of the company are being made only in accordance with authorizations of management and directors of the company; and (iii) provide reasonable assurance regarding prevention or timely detection of unauthorized acquisition, use, or disposition of the company's assets that could have a material effect on the financial statements.

Because of its inherent limitations, internal control over financial reporting may not prevent or detect misstatements. Also, projections of any evaluation of effectiveness to future periods are subject to the risk that controls may become inadequate because of changes in conditions, or that the degree of compliance with the policies or procedures may deteriorate.

/s/ PricewaterhouseCoopers LLP

New York, New York

January 29, 2016

Report of Independent Registered Public Accounting Firm

To Board of Directors and Shareholders of Jefferies Group, Inc.

In our opinion, the consolidated statements of earnings, of comprehensive income, of changes in equity and of cash flows of Jefferies Group, Inc. and its subsidiaries (Predecessor company) for the three months ended February 28, 2013 present fairly, in all material respects, the results of operations and cash flows of Jefferies Group, Inc. and its subsidiaries for the three months ended February 28, 2013, in conformity with accounting principles generally accepted in the United States of America. These financial statements are the responsibility of the Company's management. Our responsibility is to express an opinion on these financial statements based on our audit. We conducted our audit of these statements in accordance with the standards of the Public Company Accounting Oversight Board (United States). Those standards require that we plan and perform the audit to obtain reasonable assurance about whether the financial statements are free of material misstatement. An audit includes examining, on a test basis, evidence supporting the amounts and disclosures in the financial statements, assessing the accounting principles used and significant estimates made by management, and evaluating the overall financial statement presentation. We believe that our audit provides a reasonable basis for our opinion.

/s/ PricewaterhouseCoopers LLP

New York, New York

January 29, 2016

JEFFERIES GROUP LLC AND SUBSIDIARIES
CONSOLIDATED STATEMENTS OF FINANCIAL CONDITION
(In thousands)

	<u>November 30, 2015</u>	<u>November 30, 2014</u>
ASSETS		
Cash and cash equivalents (\$669 and \$178 at November 30, 2015 and November 30, 2014, respectively, related to consolidated VIEs)	\$ 3,510,163	\$ 4,079,968
Cash and securities segregated and on deposit for regulatory purposes or deposited with clearing and depository organizations	751,084	3,444,674
Financial instruments owned, at fair value, (including securities pledged of \$12,207,123 and \$14,794,488 at November 30, 2015 and November 30, 2014, respectively; and \$68,679 and \$62,990 at November 30, 2015 and November 30, 2014, respectively, related to consolidated VIEs)	16,559,116	18,636,612
Investments in managed funds	85,775	74,365
Loans to and investments in related parties	825,908	773,141
Securities borrowed	6,975,136	6,853,103
Securities purchased under agreements to resell	3,857,306	3,926,858
Securities received as collateral	—	5,418
Receivables:		
Brokers, dealers and clearing organizations	1,574,759	2,164,006
Customers	1,191,316	1,250,520
Fees, interest and other (\$329 and \$363 at November 30, 2015 and November 30, 2014, respectively, related to consolidated VIEs)	260,924	262,437
Premises and equipment	243,486	251,957
Goodwill	1,656,588	1,662,636
Other assets	1,073,581	1,131,953
Total assets	<u>\$ 38,565,142</u>	<u>\$ 44,517,648</u>
LIABILITIES AND EQUITY		
Short-term borrowings	\$ 310,659	\$ 12,000
Financial instruments sold, not yet purchased, at fair value	6,785,064	8,881,268
Collateralized financings:		
Securities loaned	2,979,300	2,598,487
Securities sold under agreements to repurchase	10,004,428	10,672,157
Other secured financings (\$762,909 and \$597,999 at November 30, 2015 and November 30, 2014, respectively, related to consolidated VIEs)	762,909	605,824
Obligation to return securities received as collateral	—	5,418
Payables:		
Brokers, dealers and clearing organizations	2,742,001	2,280,103
Customers	2,780,493	6,241,965
Accrued expenses and other liabilities (\$859 and \$589 at November 30, 2015 and November 30, 2014, respectively, related to consolidated VIEs)	1,049,019	1,273,378
Long-term debt	5,641,892	6,483,617
Total liabilities	<u>33,055,765</u>	<u>39,054,217</u>
EQUITY		
Member's paid-in capital	5,526,855	5,439,256
Accumulated other comprehensive loss:		
Currency translation adjustments	(36,811)	(9,654)
Additional minimum pension liability	(8,135)	(5,019)
Total accumulated other comprehensive loss	<u>(44,946)</u>	<u>(14,673)</u>
Total member's equity	5,481,909	5,424,583
Noncontrolling interests	27,468	38,848
Total equity	<u>5,509,377</u>	<u>5,463,431</u>
Total liabilities and equity	<u>\$ 38,565,142</u>	<u>\$ 44,517,648</u>

See accompanying notes to consolidated financial statements.

JEFFERIES GROUP LLC AND SUBSIDIARIES
CONSOLIDATED STATEMENTS OF EARNINGS
(In thousands, except per share amounts)

	Successor			Predecessor
	Year Ended November 30, 2015	Year Ended November 30, 2014	Nine Months Ended November 30, 2013	Three Months Ended February 28, 2013
Revenues:				
Commissions and other fees	\$ 659,002	\$ 668,801	\$ 472,596	\$ 146,240
Principal transactions	172,608	532,292	399,091	300,278
Investment banking	1,439,007	1,529,274	1,003,517	288,278
Asset management fees and investment income from managed funds	8,015	17,047	36,093	10,883
Interest	922,189	1,019,970	714,248	249,277
Other	74,074	78,881	94,195	27,004
Total revenues	3,274,895	3,846,265	2,719,740	1,021,960
Interest expense	799,654	856,127	579,059	203,416
Net revenues	2,475,241	2,990,138	2,140,681	818,544
Interest on mandatorily redeemable preferred interests of consolidated subsidiaries	—	—	3,368	10,961
Net revenues, less interest on mandatorily redeemable preferred interests of consolidated subsidiaries	2,475,241	2,990,138	2,137,313	807,583
Non-interest expenses:				
Compensation and benefits	1,467,131	1,698,530	1,213,908	474,217
Non-compensation expenses:				
Floor brokerage and clearing fees	199,780	215,329	150,774	46,155
Technology and communications	313,044	268,212	193,683	59,878
Occupancy and equipment rental	101,138	107,767	86,701	24,309
Business development	105,963	106,984	63,115	24,927
Professional services	103,972	109,601	72,802	24,135
Bad debt provision	(396)	55,355	179	1,945
Goodwill impairment	—	54,000	—	—
Other	70,382	71,339	91,856	12,530
Total non-compensation expenses	893,883	988,587	659,110	193,879
Total non-interest expenses	2,361,014	2,687,117	1,873,018	668,096
Earnings before income taxes	114,227	303,021	264,295	139,487
Income tax expense	18,898	142,061	94,686	48,645
Net earnings	95,329	160,960	169,609	90,842
Net earnings attributable to noncontrolling interests	1,795	3,400	8,418	10,704
Net earnings attributable to Jefferies Group LLC/ common stockholders	\$ 93,534	\$ 157,560	\$ 161,191	\$ 80,138
Earnings per common share:				
Basic	N/A	N/A	N/A	\$ 0.35
Diluted	N/A	N/A	N/A	\$ 0.35
Dividends declared per common share	N/A	N/A	N/A	\$ 0.075
Weighted average common shares:				
Basic	N/A	N/A	N/A	213,732
Diluted	N/A	N/A	N/A	217,844

See accompanying notes to consolidated financial statements.

JEFFERIES GROUP LLC AND SUBSIDIARIES
CONSOLIDATED STATEMENTS OF COMPREHENSIVE INCOME
(In thousands)

	Successor			Predecessor
	Year Ended November 30, 2015	Year Ended November 30, 2014	Nine Months Ended November 30, 2013	Three Months Ended February 28, 2013
Net earnings	\$ 95,329	\$ 160,960	\$ 169,609	\$ 90,842
Other comprehensive income (loss), net of tax:				
Currency translation and other adjustments	(27,157)	(30,995)	21,341	(10,018)
Minimum pension liability adjustments, net of tax (1)	(3,116)	(7,778)	2,759	—
Total other comprehensive income (loss), net of tax (2)	(30,273)	(38,773)	24,100	(10,018)
Comprehensive income	65,056	122,187	193,709	80,824
Net earnings attributable to noncontrolling interests	1,795	3,400	8,418	10,704
Comprehensive income attributable to Jefferies Group LLC/ common stockholders	\$ 63,261	\$ 118,787	\$ 185,291	\$ 70,120

- (1) Includes income tax benefit of \$4.2 million, \$0.5 million, \$2.5 million and \$0.0 for the years ended November 30, 2015 and 2014, the nine months ended November 30, 2013 and the three months ended February 28, 2013, respectively.
- (2) None of the components of other comprehensive income (loss) are attributable to noncontrolling interests.

See accompanying notes to consolidated financial statements.

JEFFERIES GROUP LLC AND SUBSIDIARIES
CONSOLIDATED STATEMENTS OF CHANGES IN EQUITY
(In thousands, except per share amounts)

	Successor			Predecessor
	Year Ended November 30, 2015	Year Ended November 30, 2014	Nine Months Ended November 30, 2013	Three Months Ended February 28, 2013
Common stock, par value \$0.0001 per share:				
Balance, beginning of period	\$ —	\$ —	\$ —	\$ 20
Issued	—	—	—	1
Balance, end of period	\$ —	\$ —	\$ —	\$ 21
Member's paid-in capital:				
Balance, beginning of period	\$ 5,439,256	\$ 5,280,420	\$ 4,754,101	\$ —
Contributions	—	—	362,255	—
Net earnings attributable to Jefferies Group LLC	93,534	157,560	161,191	—
Tax benefit (detriment) for issuance of share-based awards	(5,935)	1,276	2,873	—
Balance, end of period	\$ 5,526,855	\$ 5,439,256	\$ 5,280,420	\$ —
Additional paid-in capital:				
Balance, beginning of period	\$ —	\$ —	\$ —	\$ 2,219,959
Benefit plan share activity (1)	—	—	—	3,138
Share-based expense, net of forfeitures and clawbacks	—	—	—	22,288
Proceeds from exercise of stock options	—	—	—	57
Acquisitions and contingent consideration	—	—	—	2,535
Tax deficiency for issuance of share-based awards	—	—	—	(17,965)
Dividend equivalents on share-based plans	—	—	—	1,418
Balance, end of period	\$ —	\$ —	\$ —	\$ 2,231,430
Retained earnings:				
Balance, beginning of period	\$ —	\$ —	\$ —	\$ 1,281,855
Net earnings to common stockholders	—	—	—	80,138
Dividends	—	—	—	(17,217)
Balance, end of period	\$ —	\$ —	\$ —	\$ 1,344,776
Accumulated other comprehensive income (loss) (2) (3):				
Balance, beginning of period	\$ (14,673)	\$ 24,100	\$ —	\$ (53,137)
Currency adjustments	(27,157)	(30,995)	21,341	(10,018)
Pension adjustments, net of tax	(3,116)	(7,778)	2,759	—
Balance, end of period	\$ (44,946)	\$ (14,673)	\$ 24,100	\$ (63,155)
Treasury stock, at cost:				
Balance, beginning of period	\$ —	\$ —	\$ —	\$ (12,682)
Purchases	—	—	—	(166,541)
Returns / forfeitures	—	—	—	(1,922)
Balance, end of period	\$ —	\$ —	\$ —	\$ (181,145)
Total member's / common stockholders' equity	\$ 5,481,909	\$ 5,424,583	\$ 5,304,520	\$ 3,331,927
Noncontrolling interests:				
Balance, beginning of period	\$ 38,848	\$ 117,154	\$ 356,180	\$ 346,738
Net earnings attributable to noncontrolling interests	1,795	3,400	8,418	10,704
Contributions	—	39,075	100,210	—
Distributions	(4,982)	—	(25)	(1,262)
Redemptions	—	—	(347,629)	—
Deconsolidation of asset management company	(8,193)	(120,781)	—	—
Balance, end of period	\$ 27,468	\$ 38,848	\$ 117,154	\$ 356,180
Total equity	\$ 5,509,377	\$ 5,463,431	\$ 5,421,674	\$ 3,688,107

- (1) Includes grants related to the Incentive Plan, Deferred Compensation Plan and Directors' Plan.
- (2) The components of other comprehensive income (loss) are attributable to Jefferies Group LLC (formerly Jefferies Group, Inc.). None of the components of other comprehensive income (loss) are attributable to noncontrolling interests.
- (3) There were no material reclassifications out of Accumulated other comprehensive income during the year ended November 30, 2015, the year ended November 30, 2014 and the nine months ended November 30, 2013.

See accompanying notes to consolidated financial statements.

JEFFERIES GROUP LLC AND SUBSIDIARIES
CONSOLIDATED STATEMENTS OF CASH FLOWS
(In thousands)

	Successor			Predecessor
	Year Ended November 30, 2015	Year Ended November 30, 2014	Nine Months Ended November 30, 2013	Three Months Ended February 28, 2013
Cash flows from operating activities:				
Net earnings	\$ 95,329	\$ 160,960	\$ 169,609	\$ 90,842
Adjustments to reconcile net earnings to net cash (used in) provided by operating activities:				
Depreciation and amortization	15,236	691	(2,509)	17,393
Goodwill impairment	—	54,000	—	—
Interest on mandatorily redeemable preferred interests of consolidated subsidiaries	—	—	3,368	10,961
Accruals related to various benefit plans and stock issuances, net of forfeiture	—	—	—	23,505
Deferred income taxes	88,796	122,195	31,284	30,835
Income on loans to and investments in related parties	(75,717)	(90,243)	(92,181)	—
Distributions received on investments in related parties	76,681	53,985	37,742	—
Other adjustments	(97,804)	(78,064)	(14,740)	(1,154)
Net change in assets and liabilities:				
Cash and securities segregated and on deposit for regulatory purposes or deposited with clearing and depository organizations	2,691,028	166,108	113,754	352,891
Receivables:				
Brokers, dealers and clearing organizations	576,832	11,872	506,774	(1,225,840)
Customers	57,837	(294,412)	(170,286)	67,626
Fees, interest and other	541	(12,062)	(29,388)	(29,149)
Securities borrowed	(127,060)	(1,497,438)	(41,678)	(224,557)
Financial instruments owned	2,003,978	(2,243,053)	(200,974)	229,394
Loans to and investments in related parties	—	—	—	(197,166)
Investments in managed funds	15,498	13,473	2,674	(2,213)
Securities purchased under agreements to resell	53,817	(200,568)	(156,197)	(224,418)
Other assets	(63,110)	(146,114)	47,296	(5,346)
Payables:				
Brokers, dealers and clearing organizations	471,661	968,615	(532,255)	(1,018,241)
Customers	(3,455,080)	1,089,423	(224,772)	(124,233)
Securities loaned	385,929	95,607	600,539	(28,138)
Financial instruments sold, not yet purchased	(2,043,319)	1,832,930	(2,511,777)	2,327,667
Securities sold under agreements to repurchase	(650,795)	(84,303)	2,794,412	(197,493)
Accrued expenses and other liabilities	(230,370)	69,459	414,515	(267,336)
Net cash (used in) provided by operating activities	(210,092)	(6,939)	745,210	(394,170)
Cash flows from investing activities:				
Contributions to loans to and investments in related parties	(1,438,675)	(2,786,394)	(2,241,232)	—
Distributions from loans to and investments in related parties	1,384,944	2,751,384	2,360,691	—
Net payments on premises and equipment	(68,813)	(110,536)	(48,534)	(10,706)
Cash disposed in connection with disposal of reporting units, net of cash received	—	—	(4,939)	—
Deconsolidation of asset management entity	(16,512)	(137,856)	—	—
Cash received from contingent consideration	4,444	6,253	3,796	1,203
Net cash (used in) provided by investing activities	(134,612)	(277,149)	69,782	(9,503)

JEFFERIES GROUP LLC AND SUBSIDIARIES
CONSOLIDATED STATEMENTS OF CASH FLOWS – CONTINUED
(In thousands)

	Successor			Predecessor
	Year Ended November 30, 2015	Year Ended November 30, 2014	Nine Months Ended November 30, 2013	Three Months Ended February 28, 2013
Cash flows from financing activities:				
Excess tax benefits from the issuance of share-based awards	\$ 749	\$ 1,921	\$ 3,054	\$ 5,682
Proceeds from short-term borrowings	17,263,217	18,965,163	13,623,650	6,744,000
Payments on short-term borrowings	(16,964,558)	(18,965,163)	(13,711,650)	(6,794,000)
Proceeds from secured credit facility	903,000	2,819,000	920,000	900,000
Payments on secured credit facility	(1,073,000)	(2,849,000)	(980,000)	(990,007)
Net proceeds from other secured financings	157,085	371,113	114,711	60,000
Net proceeds from issuance of senior notes, net of issuance costs	—	681,222	—	991,469
Repayment of long-term debt	(500,000)	(250,000)	—	—
Proceeds from contributions of noncontrolling interests	—	39,075	100,210	—
Payments on mandatorily redeemable preferred interest of consolidated subsidiaries	—	—	(64)	(61)
Payments on repurchase of common stock	—	—	—	(166,541)
Payments on dividends	—	—	—	(15,799)
Proceeds from exercise of stock options, not including tax benefits	—	—	—	57
Payments on distributions to noncontrolling interests	(4,982)	—	(347,654)	(1,262)
Net cash (used in) provided by financing activities	(218,489)	813,331	(277,743)	733,538
Effect of changes in exchange rates on cash and cash equivalents	(6,612)	(10,394)	5,912	(4,502)
Net (decrease) increase in cash and cash equivalents	(569,805)	518,849	543,161	325,363
Cash and cash equivalents at beginning of period	4,079,968	3,561,119	3,017,958	2,692,595
Cash and cash equivalents at end of period	\$ 3,510,163	\$ 4,079,968	\$ 3,561,119	\$ 3,017,958
Supplemental disclosures of cash flow information:				
Cash paid (received) during the period for:				
Interest	\$ 859,815	\$ 922,194	\$ 638,657	\$ 178,836
Income taxes, net	(683)	120,703	55,251	(34,054)

Noncash financing activities:

In connection with the transaction with Leucadia National Corporation, Jefferies Group LLC recorded accounting adjustments for the Leucadia Transaction, which resulted in changes to equity. Refer to Note 4, Leucadia and Related Transactions, for further details.

On March 31, 2013, Leucadia contributed its mandatorily redeemable preferred interests in JHYH to Jefferies Group, LLC. The contribution was recorded as a capital contribution and increased member's equity by \$362.3 million. Refer to Note 4, Leucadia and Related Transactions, for further details.

See accompanying notes to consolidated financial statements.

JEFFERIES GROUP LLC AND SUBSIDIARIES
NOTES TO CONSOLIDATED FINANCIAL STATEMENTS

Index

<u>Note</u>	<u>Page</u>
Note 1. Organization and Basis of Presentation	61
Note 2. Summary of Significant Accounting Policies	62
Note 3. Accounting Developments	69
Note 4. Leucadia and Related Transactions	70
Note 5. Fair Value Disclosures	73
Note 6. Derivative Financial Instruments	92
Note 7. Collateralized Transactions	98
Note 8. Securitization Activities	100
Note 9. Variable Interest Entities	102
Note 10. Investments	105
Note 11. Goodwill and Other Intangible Assets	108
Note 12. Short-Term Borrowings	111
Note 13. Long-Term Debt	111
Note 14. Noncontrolling Interests	113
Note 15. Benefit Plans	113
Note 16. Compensation Plans	118
Note 17. Non-Interest Expenses	121
Note 18. Earnings Per Share	122
Note 19. Income Taxes	123
Note 20. Commitments, Contingencies and Guarantees	126
Note 21. Net Capital Requirements	129
Note 22. Segment Reporting	129
Note 23. Related Party Transactions	130
Note 24. Exit Costs	132
Note 25. Selected Quarterly Financial Data	133

JEFFERIES GROUP LLC AND SUBSIDIARIES**NOTES TO CONSOLIDATED FINANCIAL STATEMENTS - CONTINUED****Note 1. Organization and Basis of Presentation*****Organization***

Jefferies Group LLC and its subsidiaries operate as a global full service, integrated securities and investment banking firm. The accompanying Consolidated Financial Statements represent the accounts of Jefferies Group LLC and all our subsidiaries (together “we” or “us”). The subsidiaries of Jefferies Group LLC include Jefferies LLC (“Jefferies”), Jefferies Execution Services, Inc. (“Jefferies Execution”), Jefferies International Limited, Jefferies Hong Kong Limited, Jefferies Financial Services, Inc., Jefferies Funding LLC, Jefferies Derivative Products, LLC, Jefferies Financial Products, LLC and Jefferies Leveraged Credit Products, LLC and all other entities in which we have a controlling financial interest or are the primary beneficiary. On September 1, 2014, Jefferies Bache, LLC merged with and into Jefferies (a U.S. broker-dealer), with Jefferies as the surviving entity. On April 9, 2015, we entered into an agreement to transfer certain of the client activities of our Jefferies Bache business to Société Générale S.A. and initiated a plan to substantially exit the remaining aspects of our futures business. At November 30, 2015, we have transferred all of our client accounts to Société Générale S.A. and other brokers. We substantially completed the exit of the Bache business during fiscal 2015. For further information on the exit of the Bache business, refer to Note 24, Exit Costs.

On March 1, 2013, Jefferies Group LLC, through a series of transactions, became an indirect wholly owned subsidiary of Leucadia National Corporation (“Leucadia”) (referred to herein as the “Leucadia Transaction”). Each outstanding share of Jefferies Group LLC was converted into 0.81 of a share of Leucadia common stock (the “Exchange Ratio”). Leucadia did not assume nor guarantee any of our outstanding debt securities. Our 3.875% Convertible Senior Debentures due 2029 are convertible into Leucadia common shares (see Note 13, Long-Term Debt, for further details). Jefferies Group LLC operates as a full-service investment banking firm and as the holding company of its various regulated and unregulated operating subsidiaries, retains a credit rating separate from Leucadia and is a Securities and Exchange Commission (“SEC”) reporting company, filing annual, quarterly and periodic financial reports. Richard Handler, our Chief Executive Officer and Chairman, is the Chief Executive Officer of Leucadia, as well as a Director of Leucadia. Brian P. Friedman, our Chairman of the Executive Committee, is Leucadia’s President and a Director of Leucadia.

We operate in two business segments, Capital Markets and Asset Management. Capital Markets, which represents substantially our entire business, includes our securities, commodities, futures and foreign exchange trading and investment banking activities, which provides the research, sales, trading, origination and advisory effort for various equity, fixed income and advisory products and services. Asset Management provides investment management services to various private investment funds and separate accounts.

On April 1, 2013, we merged Jefferies High Yield Trading, LLC (our high yield trading broker-dealer) with Jefferies and our high yield activities are now conducted by Jefferies. In addition, during the three months ended May 31, 2013, we redeemed the third party interests in our high yield joint venture.

Basis of Presentation

The accompanying Consolidated Financial Statements have been prepared in accordance with U.S. generally accepted accounting principles (“U.S. GAAP”) for financial information.

As more fully described in Note 4, Leucadia and Related Transactions, the Leucadia Transaction is accounted for using the acquisition method of accounting, which requires that the assets, including identifiable intangible assets, and liabilities of Jefferies Group LLC be recorded at their fair values. The application of the acquisition method of accounting has been pushed down and reflected in the financial statements of Jefferies Group LLC as a wholly-owned subsidiary of Leucadia. The application of push down accounting represents the termination of the prior reporting entity and the creation of a new reporting entity, which do not have the same bases of accounting. As a result, our consolidated financial statements are presented for periods subsequent to March 1, 2013 for the new reporting entity (the “Successor”), and before March 1, 2013 for the prior reporting entity (the “Predecessor.”) The Predecessor and Successor periods are separated by a vertical line to highlight the fact that the financial information for such periods has been prepared under two different cost bases of accounting.

We have made a number of estimates and assumptions relating to the reporting of assets and liabilities and the disclosure of contingent assets and liabilities to prepare these financial statements in conformity with U.S. GAAP. The most important of these estimates and assumptions relate to fair value measurements, compensation and benefits, goodwill and intangible assets, the ability to realize deferred tax assets and the recognition and measurement of uncertain tax positions. Although these and other estimates and assumptions are based on the best available information, actual results could be materially different from these estimates.

JEFFERIES GROUP LLC AND SUBSIDIARIES**NOTES TO CONSOLIDATED FINANCIAL STATEMENTS - CONTINUED*****Cash Flow Statement Presentation***

Amounts relating to loans and investments in related parties are classified as components of investing activities on the Consolidated Statements of Cash Flows to conform to the presentation of our Parent company in connection with the establishment of a new accounting entity through the application of push down accounting. These amounts are classified by the Predecessor entity as operating activities for reporting periods prior to the Leucadia Transaction.

Consolidation

Our policy is to consolidate all entities in which we control by ownership a majority of the outstanding voting stock. In addition, we consolidate entities which meet the definition of a variable interest entity (“VIE”) for which we are the primary beneficiary. The primary beneficiary is the party who has the power to direct the activities of a VIE that most significantly impact the entity’s economic performance and who has an obligation to absorb losses of the entity or a right to receive benefits from the entity that could potentially be significant to the entity. For consolidated entities that are less than wholly owned, the third-party’s holding of equity interest is presented as Noncontrolling interests in the Consolidated Statements of Financial Condition and Consolidated Statements of Changes in Equity. The portion of net earnings attributable to the noncontrolling interests are presented as Net earnings to noncontrolling interests in the Consolidated Statements of Earnings.

In situations where we have significant influence, but not control, of an entity that does not qualify as a variable interest entity, we apply either the equity method of accounting or fair value accounting pursuant to the fair value option election under U.S. GAAP, with our portion of net earnings or gains and losses recorded within Other revenues or Principal transaction revenues, respectively. We also have formed nonconsolidated investment vehicles with third-party investors that are typically organized as partnerships or limited liability companies and are carried at fair value. We act as general partner or managing member for these investment vehicles and have generally provided the third-party investors with termination or “kick-out” rights.

Intercompany accounts and transactions are eliminated in consolidation.

Note 2. Summary of Significant Accounting Policies***Revenue Recognition Policies***

Commissions and Other Fees. All customer securities transactions are reported on the Consolidated Statements of Financial Condition on a settlement date basis with related income reported on a trade-date basis. We permit institutional customers to allocate a portion of their gross commissions to pay for research products and other services provided by third parties. The amounts allocated for those purposes are commonly referred to as soft dollar arrangements. These arrangements are accounted for on an accrual basis and, as we are not the primary obligor for these arrangements, netted against commission revenues in the Consolidated Statements of Earnings. The commissions and related expenses on client transactions executed by Jefferies, a futures commission merchant (“FCM”), are recorded on a half-turn basis. In addition, we earn asset-based fees associated with the management and supervision of assets, account services and administration related to customer accounts.

Principal Transactions. Financial instruments owned and Financial instruments sold, but not yet purchased (all of which are recorded on a trade-date basis) are carried at fair value with gains and losses reflected in Principal transaction revenues in the Consolidated Statements of Earnings on a trade date basis. Fees received on loans carried at fair value are also recorded within Principal transaction revenues.

Investment Banking. Underwriting revenues and fees from mergers and acquisitions, restructuring and other investment banking advisory assignments or engagements are recorded when the services related to the underlying transactions are completed under the terms of the assignment or engagement. Expenses associated with such assignments are deferred until reimbursed by the client, the related revenue is recognized or the engagement is otherwise concluded. Expenses are recorded net of client reimbursements and netted against revenues. Unreimbursed expenses with no related revenues are included in Business development and Professional services expenses in the Consolidated Statements of Earnings.

Asset Management Fees and Investment Income From Managed Funds. Asset management fees and investment income from managed funds include revenues we earn from management, administrative and performance fees from funds and accounts managed by us, revenues from management and performance fees we earn from related-party managed funds and investment income from our investments in these funds. We earn fees in connection with management and investment advisory services performed for

JEFFERIES GROUP LLC AND SUBSIDIARIES**NOTES TO CONSOLIDATED FINANCIAL STATEMENTS - CONTINUED**

various funds and managed accounts. These fees are based on assets under management or an agreed upon notional amount and may include performance fees based upon the performance of the funds. Management and administrative fees are generally recognized over the period that the related service is provided. Generally, performance fees are earned when the return on assets under management exceeds certain benchmark returns, “high-water marks” or other performance targets. Performance fees are accrued (or reversed) on a monthly basis based on measuring performance to date versus any relevant benchmark return hurdles stated in the investment management agreement. Performance fees are not subject to adjustment once the measurement period ends (generally annual periods) and the performance fees have been realized.

Interest Revenue and Expense. We recognize contractual interest on Financial instruments owned and Financial instruments sold, but not yet purchased, on an accrual basis as a component of interest revenue and expense. Interest flows on derivative trading transactions and dividends are included as part of the fair valuation of these contracts and recognized in Principal transaction revenues in the Consolidated Statements of Earnings rather than as a component of interest revenue or expense. We account for our short- and long-term borrowings on an accrual basis with related interest recorded as Interest expense. Discounts/premiums arising on our long-term debt are accreted/amortized to Interest expense using the effective yield method over the remaining lives of the underlying debt obligations. In addition, we recognize interest revenue related to our securities borrowed and securities purchased under agreements to resell activities and interest expense related to our securities loaned and securities sold under agreements to repurchase activities on an accrual basis.

Cash Equivalents

Cash equivalents include highly liquid investments, including certificates of deposit and money market funds, not held for resale with original maturities of three months or less.

Cash and Securities Segregated and on Deposit for Regulatory Purposes or Deposited With Clearing and Depository Organizations

In accordance with Rule 15c3-3 of the Securities Exchange Act of 1934, Jefferies as a broker-dealer carrying client accounts, is subject to requirements related to maintaining cash or qualified securities in a segregated reserve account for the exclusive benefit of its clients. In addition, certain financial instruments used for initial and variation margin purposes with clearing and depository organizations are recorded in this caption. Jefferies as an FCM is obligated by rules mandated by the Commodity Futures Trading Commission (“CFTC”) under the Commodities Exchange Act, to segregate or set aside cash or qualified securities to satisfy such regulations, which regulations have been promulgated to protect customer assets. During October 2015, Jefferies ceased being a full service FCM. As a result, Jefferies no longer carries customer or proprietary accounts or holds any customer monies or funds. Certain other entities are also obligated by rules mandated by their primary regulators to segregate or set aside cash or equivalent securities to satisfy regulations, promulgated to protect customer assets.

Financial Instruments and Fair Value

Financial instruments owned and Financial instruments sold, not yet purchased are recorded at fair value, either as required by accounting pronouncements or through the fair value option election. These instruments primarily represent our trading activities and include both cash and derivative products. Gains and losses are recognized in Principal transaction revenues in our Consolidated Statements of Earnings. The fair value of a financial instrument is the amount that would be received to sell an asset or paid to transfer a liability in an orderly transaction between market participants at the measurement date (the exit price).

Fair Value Hierarchy

In determining fair value, we maximize the use of observable inputs and minimize the use of unobservable inputs by requiring that observable inputs be used when available. Observable inputs are inputs that market participants would use in pricing the asset or liability based on market data obtained from independent sources. Unobservable inputs reflect our assumptions that market participants would use in pricing the asset or liability developed based on the best information available in the circumstances. We apply a hierarchy to categorize our fair value measurements broken down into three levels based on the transparency of inputs as follows:

JEFFERIES GROUP LLC AND SUBSIDIARIES**NOTES TO CONSOLIDATED FINANCIAL STATEMENTS - CONTINUED**

- Level 1: Quoted prices are available in active markets for identical assets or liabilities at the reported date.
- Level 2: Pricing inputs are other than quoted prices in active markets, which are either directly or indirectly observable as of the reported date. The nature of these financial instruments include cash instruments for which quoted prices are available but traded less frequently, derivative instruments whose fair value have been derived using a model where inputs to the model are directly observable in the market, or can be derived principally from or corroborated by observable market data, and instruments that are fair valued using other financial instruments, the parameters of which can be directly observed.
- Level 3: Instruments that have little to no pricing observability at the reported date. These financial instruments are measured using management's best estimate of fair value, where the inputs into the determination of fair value require significant management judgment or estimation.

Financial instruments are valued at quoted market prices, if available. Certain financial instruments have bid and ask prices that can be observed in the marketplace. For financial instruments whose inputs are based on bid-ask prices, the financial instrument is valued at the point within the bid-ask range that meets our best estimate of fair value. We use prices and inputs that are current at the measurement date. For financial instruments that do not have readily determinable fair values using quoted market prices, the determination of fair value is based upon consideration of available information, including types of financial instruments, current financial information, restrictions on dispositions, fair values of underlying financial instruments and quotations for similar instruments.

The valuation of financial instruments may include the use of valuation models and other techniques. Adjustments to valuations derived from valuation models may be made when, in management's judgment, features of the financial instrument such as its complexity, the market in which the financial instrument is traded and risk uncertainties about market conditions require that an adjustment be made to the value derived from the models. Adjustments from the price derived from a valuation model reflect management's judgment that other participants in the market for the financial instrument being measured at fair value would also consider in valuing that same financial instrument. To the extent that valuation is based on models or inputs that are less observable or unobservable in the market, the determination of fair value requires more judgment.

The availability of observable inputs can vary and is affected by a wide variety of factors, including, for example, the type of financial instrument and market conditions. As the observability of prices and inputs may change for a financial instrument from period to period, this condition may cause a transfer of an instrument among the fair value hierarchy levels. Transfers among the levels are recognized at the beginning of each period. The degree of judgment exercised in determining fair value is greatest for instruments categorized in Level 3.

Valuation Process for Financial Instruments

Our Independent Price Verification ("IPV") Group, which is part of our Finance department, in partnership with Risk Management, is responsible for establishing our valuation policies and procedures. The IPV Group and Risk Management, which are independent of our business functions, play an important role and serve as a control function in determining that our financial instruments are appropriately valued and that fair value measurements are reliable. This is particularly important where prices or valuations that require inputs are less observable. In the event that observable inputs are not available, the control processes are designed to assure that the valuation approach utilized is appropriate and consistently applied and that the assumptions are reasonable. The IPV Group reports to the Global Controller and is subject to the oversight of the IPV Committee, which is comprised of our Chief Financial Officer, Global Controller, Chief Risk Officer and Principal Accounting Officer, among other personnel. Our independent price verification policies and procedures are reviewed, at a minimum, annually and changes to the policies require the approval of the IPV Committee.

Price Testing Process. The business units are responsible for determining the fair value of our financial instruments using approved valuation models and methodologies. In order to ensure that the business unit valuations represent a fair value exit price, the IPV Group tests and validates the fair value of our financial instruments inventory. In the testing process, the IPV Group obtains prices and valuation inputs from independent sources, consistently adheres to established procedures set forth in our valuation policies for sourcing prices and valuation inputs and utilizing valuation methodologies. Sources used to validate fair value prices and inputs include, but are not limited to, exchange data, recently executed transactions, pricing data obtained from third party vendors, pricing and valuation services, broker quotes and observed comparable transactions.

JEFFERIES GROUP LLC AND SUBSIDIARIES

NOTES TO CONSOLIDATED FINANCIAL STATEMENTS - CONTINUED

To the extent discrepancies between the business unit valuations and the pricing or valuations resulting from the price testing process are identified, such discrepancies are investigated by the IPV Group and fair values are adjusted, as appropriate. The IPV Group maintains documentation of its testing, results, rationale and recommendations and prepares a monthly summary of its valuation results. This process also forms the basis for our classification of fair values within the fair value hierarchy (*i.e.*, Level 1, Level 2 or Level 3). The IPV Group utilizes the additional expertise of Risk Management personnel in valuing more complex financial instruments and financial instruments with less or limited pricing observability. The results of the valuation testing are reported to the IPV Committee on a monthly basis, which discusses the results and is charged with the final conclusions as to the financial instrument fair values in the consolidated financial statements. This process specifically assists the Chief Financial Officer in asserting as to the fair presentation of our financial condition and results of operations as included within our Quarterly Reports on Form 10-Q and Annual Report on Form 10-K. At each quarter end, the overall valuation results, as concluded upon by the IPV Committee, are presented to the Audit Committee.

Judgment exercised in determining Level 3 fair value measurements is supplemented by daily analysis of profit and loss performed by the Product Control functions. Gains and losses, which result from changes in fair value, are evaluated and corroborated daily based on an understanding of each of the trading desks' overall risk positions and developments in a particular market on the given day. Valuation techniques generally rely on recent transactions of suitably comparable financial instruments and use the observable inputs from those comparable transactions as a validation basis for Level 3 inputs. Level 3 fair value measurements are further validated through subsequent sales testing and market comparable sales, if such information is available. Level 3 fair value measurements require documentation of the valuation rationale applied, which is reviewed for consistency in application from period to period; and the documentation includes benchmarking the assumptions underlying the valuation rationale against relevant analytic data.

Third Party Pricing Information. Pricing information obtained from external data providers (including independent pricing services and brokers) may incorporate a range of market quotes from dealers, recent market transactions and benchmarking model derived prices to quoted market prices and trade data for comparable securities. External pricing data is subject to evaluation for reasonableness by the IPV Group using a variety of means including comparisons of prices to those of similar product types, quality and maturities, consideration of the narrowness or wideness of the range of prices obtained, knowledge of recent market transactions and an assessment of the similarity in prices to comparable dealer offerings in a recent time period. We have a process whereby we challenge the appropriateness of pricing information obtained from external data providers (including independent pricing services and brokers) in order to validate the data for consistency with the definition of a fair value exit price. Our process includes understanding and evaluating the external data providers' valuation methodologies. For corporate, U.S. government and agency and municipal debt securities, and loans, to the extent independent pricing services or broker quotes are utilized in our valuation process, the vendor service providers are collecting and aggregating observable market information as to recent trade activity and active bid-ask submissions. The composite pricing information received from the independent pricing service is thus not based on unobservable inputs or proprietary models. For mortgage- and other asset-backed securities and collateralized debt obligations, our independent pricing services use a matrix evaluation approach incorporating both observable yield curves and market yields on comparable securities as well as implied inputs from observed trades for comparable securities in order to determine prepayment speeds, cumulative default rates and loss severity. Further, we consider pricing data from multiple service providers as available as well as compare pricing data to prices we have observed for recent transactions, if any, in order to corroborate our valuation inputs.

Model Review Process. Where a pricing model is to be used to determine fair value, the pricing model is reviewed for theoretical soundness and appropriateness by Risk Management, independent from the trading desks, and then approved by Risk Management to be used in the valuation process. Review and approval of a model for use may include benchmarking the model against relevant third party valuations, testing sample trades in the model, backtesting the results of the model against actual trades and stress-testing the sensitivity of the pricing model using varying inputs and assumptions. In addition, recently executed comparable transactions and other observable market data are considered for purposes of validating assumptions underlying the model. Models are independently reviewed and validated by Risk Management annually or more frequently if market conditions or use of the valuation model changes.

Investments in Managed Funds

Investments in managed funds include our investments in funds managed by us and our investments in related-party managed funds in which we are entitled to a portion of the management and/or performance fees. Investments in nonconsolidated managed funds are accounted for at fair value based on the net asset value ("NAV") of the funds provided by the fund managers with gains

JEFFERIES GROUP LLC AND SUBSIDIARIES**NOTES TO CONSOLIDATED FINANCIAL STATEMENTS - CONTINUED**

or losses included in Asset management fees and investment income (loss) from managed funds in the Consolidated Statements of Earnings.

Loans to and Investments in Related Parties

Loans to and investments in related parties include investments in private equity and other operating entities made in connection with our capital markets activities in which we exercise significant influence over operating and capital decisions and loans issued in connection with such activities. Loans to and investments in related parties are accounted for using the equity method or at cost, as appropriate. Revenues on Loans to and investments in related parties are included in Other revenues in the Consolidated Statements of Earnings. See Note 10, Investments, and Note 23, Related Party Transactions, for additional information regarding certain of these investments.

Securities Borrowed and Securities Loaned

Securities borrowed and securities loaned are carried at the amounts of cash collateral advanced and received in connection with the transactions and accounted for as collateralized financing transactions. In connection with both trading and brokerage activities, we borrow securities to cover short sales and to complete transactions in which customers have failed to deliver securities by the required settlement date, and lend securities to other brokers and dealers for similar purposes. We have an active securities borrowed and lending matched book business in which we borrow securities from one party and lend them to another party. When we borrow securities, we generally provide cash to the lender as collateral, which is reflected in our Consolidated Statements of Financial Condition as Securities borrowed. We earn interest revenues on this cash collateral. Similarly, when we lend securities to another party, that party provides cash to us as collateral, which is reflected in our Consolidated Statements of Financial Condition as Securities loaned. We pay interest expense on the cash collateral received from the party borrowing the securities. The initial collateral advanced or received approximates or is greater than the fair value of the securities borrowed or loaned. We monitor the fair value of the securities borrowed and loaned on a daily basis and request additional collateral or return excess collateral, as appropriate.

Securities Purchased Under Agreements to Resell and Securities Sold Under Agreements to Repurchase

Securities purchased under agreements to resell and Securities sold under agreements to repurchase (collectively “repos”) are accounted for as collateralized financing transactions and are recorded at their contracted resale or repurchase amount plus accrued interest. We earn and incur interest over the term of the repo, which is reflected in Interest income and Interest expense on our Consolidated Statements of Earnings on an accrual basis. Repos are presented in the Consolidated Statements of Financial Condition on a net-basis by counterparty, where permitted by U.S. GAAP. We monitor the fair value of the underlying securities daily versus the related receivable or payable balances. Should the fair value of the underlying securities decline or increase, additional collateral is requested or excess collateral is returned, as appropriate.

Premises and Equipment

Premises and equipment are depreciated using the straight-line method over the estimated useful lives of the related assets (generally three to ten years). Leasehold improvements are amortized using the straight-line method over the term of the related leases or the estimated useful lives of the assets, whichever is shorter. Premises and equipment includes internally developed software, which was increased to its fair market value in the allocation of the purchase price on March 1, 2013. The revised carrying values of internally developed software ready for its intended use are depreciated over the remaining useful life. (See Note 4, Leucadia and Related Transactions for more information regarding the allocation of the purchase price.)

At November 30, 2015 and November 30, 2014, furniture, fixtures and equipment, including amounts under capital leases, amounted to \$365.8 million and \$351.1 million, respectively, and leasehold improvements amounted to \$190.5 million and \$156.9 million, respectively. Accumulated depreciation and amortization was \$312.8 million and \$256.0 million at November 30, 2015 and November 30, 2014, respectively.

Depreciation and amortization expense amounted to \$78.7 million for the year ended November 30, 2015, \$58.0 million for the year ended November 30, 2014, \$38.8 million for the nine months ended November 30, 2013 and \$12.9 million for the three months ended February 28, 2013, respectively.

Goodwill and Intangible Assets

JEFFERIES GROUP LLC AND SUBSIDIARIES**NOTES TO CONSOLIDATED FINANCIAL STATEMENTS - CONTINUED**

Goodwill. Goodwill represents the excess acquisition cost over the fair value of net tangible and intangible assets acquired. Goodwill is not amortized and is subject to annual impairment testing on August 1 or between annual tests if an event or change in circumstance occurs that would more likely than not reduce the fair value of a reporting unit below its carrying value. In testing for goodwill impairment, we have the option to first assess qualitative factors to determine whether the existence of events or circumstances lead to a determination that it is more likely than not that the fair value of a reporting unit is less than its carrying amount. If, after assessing the totality of events and circumstances, we conclude that it is not more likely than not that the fair value of a reporting unit is less than its carrying amount, then performing the two-step impairment test is not required. If we conclude otherwise, we are required to perform the two-step impairment test. The goodwill impairment test is performed at the reporting unit level by comparing the estimated fair value of a reporting unit with its respective carrying value. If the estimated fair value exceeds the carrying value, goodwill at the reporting unit level is not impaired. If the estimated fair value is less than the carrying value, further analysis is necessary to determine the amount of impairment, if any, by comparing the implied fair value of the reporting unit's goodwill to the carrying value of the reporting unit's goodwill.

The fair value of reporting units are based on widely accepted valuation techniques that we believe market participants would use, although the valuation process requires significant judgment and often involves the use of significant estimates and assumptions. The methodologies we utilize in estimating the fair value of reporting units include market valuation methods that incorporate price-to-earnings and price-to-book multiples of comparable exchange traded companies and multiples of merger and acquisitions of similar businesses. The estimates and assumptions used in determining fair value could have a significant effect on whether or not an impairment charge is recorded and the magnitude of such a charge. Adverse market or economic events could result in impairment charges in future periods.

Intangible Assets. Intangible assets deemed to have finite lives are amortized on a straight line basis over their estimated useful lives, where the useful life is the period over which the asset is expected to contribute directly, or indirectly, to our future cash flows. Intangible assets are reviewed for impairment on an interim basis when certain events or circumstances exist. For amortizable intangible assets, impairment exists when the carrying amount of the intangible asset exceeds its fair value. At least annually, the remaining useful life is evaluated.

An intangible asset with an indefinite useful life is not amortized but assessed for impairment annually, or more frequently, when events or changes in circumstances occur indicating that it is more likely than not that the indefinite-lived asset is impaired. Impairment exists when the carrying amount exceeds its fair value. In testing for impairment, we have the option to first perform a qualitative assessment to determine whether it is more likely than not that an impairment exists. If it is determined that it is not more likely than not that an impairment exists, a quantitative impairment test is not necessary. If we conclude otherwise, we are required to perform a quantitative impairment test. Our annual indefinite-lived intangible asset impairment testing date is August 1.

To the extent an impairment loss is recognized, the loss establishes the new cost basis of the asset that is amortized over the remaining useful life of that asset, if any. Subsequent reversal of impairment losses is not permitted.

Refer to Note 11, Goodwill and Other Intangible Assets, for further information.

Income Taxes

Prior to the Leucadia Transaction, we filed a consolidated U.S. federal income tax return, which included all of our qualifying subsidiaries. Subsequently, our results of operations are included in the consolidated federal and applicable state income tax returns filed by Leucadia. In states that neither accept nor require combined or unitary tax returns, certain subsidiaries file separate state income tax returns. We also are subject to income tax in various foreign jurisdictions in which we operate. We account for our provision for income taxes using a "separate return" method. Amounts provided for income taxes are based on income reported for financial statement purposes and do not necessarily represent amounts currently payable. Pursuant to a tax sharing agreement entered into between us and Leucadia, payments are made between us and Leucadia to settle current tax assets and liabilities.

Deferred tax assets and liabilities are recognized for the future tax consequences attributable to differences between the financial statement carrying amounts of existing assets and liabilities and their respective tax bases and for tax loss carryforwards. Deferred tax assets and liabilities are measured using enacted tax rates expected to apply to taxable income in the years in which those temporary differences are expected to be recovered or settled. The effect of a change in tax rates on deferred tax assets and liabilities is recognized in income in the period that includes the enactment date. Under acquisition accounting, the recognition of certain assets and liabilities at fair value created a change in the financial reporting basis for our assets and liabilities, while the tax basis of our assets and liabilities remained the same. As a result, deferred tax assets and liabilities were recognized for the change in the basis differences. We provide deferred taxes on our temporary differences and on any carryforwards that we could claim on our

JEFFERIES GROUP LLC AND SUBSIDIARIES**NOTES TO CONSOLIDATED FINANCIAL STATEMENTS - CONTINUED**

hypothetical tax return. The realization of deferred tax assets is assessed and a valuation allowance is recorded to the extent that it is more likely than not that any portion of the deferred tax asset will not be realized on the basis of its projected separate return results.

The tax benefit related to Leucadia dividends and dividend equivalents paid on non-vested share-based awards are recognized as an increase to Additional paid-in capital. These amounts, and other windfall tax effects, are included in “Tax benefit (detriment) for issuance of share-based awards” on the Consolidated Statements of Changes in Equity. In the event tax benefits associated with share-based awards are less than the cumulative compensation cost recognized for financial reporting purposes, we look to Leucadia’s consolidated pool of windfall tax benefits in the calculation of our income tax provision. Once Leucadia’s consolidated pool of windfall tax benefits has been depleted, these tax benefits will be recognized in our Consolidated Statements of Earnings.

We record uncertain tax positions using a two-step process: (i) we determine whether it is more likely than not that each tax position will be sustained on the basis of the technical merits of the position; and (ii) for those tax positions that meet the more-likely-than-not recognition threshold, we recognize the largest amount of tax benefit that is more than 50 percent likely to be realized upon ultimate settlement with the related tax authority.

Legal Reserves

In the normal course of business, we have been named, from time to time, as a defendant in legal and regulatory proceedings. We are also involved, from time to time, in other exams, investigations and similar reviews (both formal and informal) by governmental and self-regulatory agencies regarding our businesses, certain of which may result in judgments, settlements, fines, penalties or other injunctions.

We recognize a liability for a contingency in Accrued expenses and other liabilities when it is probable that a liability has been incurred and the amount of loss can be reasonably estimated. If the reasonable estimate of a probable loss is a range, we accrue the most likely amount of such loss, and if such amount is not determinable, then we accrue the minimum in the range as the loss accrual. The determination of the outcome and loss estimates requires significant judgment on the part of management. At November 30, 2015, we have reserved approximately \$0.5 million for remaining payments under a non-prosecution agreement with the United States Attorney for the District of Connecticut and a settlement agreement with the SEC, both with respect to an investigation of certain purchases and sales of mortgage-backed securities. We believe that any other matters for which we have determined a loss to be probable and reasonably estimable are not material to the consolidated financial statements.

In many instances, it is not possible to determine whether any loss is probable or even possible or to estimate the amount of any loss or the size of any range of loss. We believe that, in the aggregate, the pending legal actions or regulatory proceedings and any other exams, investigations or similar reviews (both formal and informal) should not have a material adverse effect on our consolidated results of operations, cash flows or financial condition. In addition, we believe that any amount that could be reasonably estimated of potential loss or range of potential loss in excess of what has been provided in the consolidated financial statements is not material.

Share-based Compensation

Share-based awards are measured based on the grant-date fair value of the award and recognized over the period from the service inception date through the date the employee is no longer required to provide service to earn the award. Expected forfeitures are included in determining share-based compensation expense.

Foreign Currency Translation

Assets and liabilities of foreign subsidiaries having non-U.S. dollar functional currencies are translated at exchange rates at the end of a period. Revenues and expenses are translated at average exchange rates during the period. The gains or losses resulting from translating foreign currency financial statements into U.S. dollars, net of hedging gains or losses and taxes, if any, are included in Other comprehensive income. Gains or losses resulting from foreign currency transactions are included in Principal transaction revenues in the Consolidated Statements of Earnings.

Securitization Activities

We engage in securitization activities related to corporate loans, consumer loans, commercial mortgage loans and mortgage-backed and other asset-backed securities. Such transfers of financial assets are accounted for as sales when we have relinquished control over the transferred assets. The gain or loss on sale of such financial assets depends, in part, on the previous carrying amount of

JEFFERIES GROUP LLC AND SUBSIDIARIES**NOTES TO CONSOLIDATED FINANCIAL STATEMENTS - CONTINUED**

the assets involved in the transfer allocated between the assets sold and the retained interests, if any, based upon their respective fair values at the date of sale. We may retain interests in the securitized financial assets as one or more tranches of the securitization. These retained interests are included within Financial instruments owned in the Consolidated Statements of Financial Condition at fair value. Any changes in the fair value of such retained interests are recognized within Principal transactions revenues in the Consolidated Statements of Earnings.

When a transfer of assets does not meet the criteria of a sale, we account for the transfer as a secured borrowing and continue to recognize the assets of a secured borrowing in Financial instruments owned and recognize the associated financing in Other secured financings in the Consolidated Statements of Financial Condition.

Earnings per Common Share

As a single member limited liability company, earnings per share is not calculated for Jefferies Group LLC (the Successor company).

Prior to the Leucadia Transaction, Jefferies Group, Inc. (the Predecessor company) had common shares and other common share equivalents outstanding. For the Predecessor period, basic earnings per share ("EPS") was computed by dividing net earnings available to common shareholders by the weighted average number of common shares outstanding and certain other shares committed to be, but not yet issued. Net earnings available to common shareholders represent net earnings to common shareholders reduced by the allocation of earnings to participating securities. Losses are not allocated to participating securities. For Predecessor periods, diluted EPS was computed by dividing net earnings available to common shareholders plus dividends on dilutive mandatorily redeemable convertible preferred stock by the weighted average number of common shares outstanding and certain other shares committed to be, but not yet issued, plus all dilutive common stock equivalents outstanding during the period. Unvested share-based payment awards that contain nonforfeitable rights to dividends or dividend equivalents (whether paid or unpaid) are participating securities and, therefore, are included in the earnings allocation in computing earnings per share under the two-class method of earning per share. Restricted stock and Restricted stock units ("RSUs") granted as part of our share-based compensation contain nonforfeitable rights to dividends and dividend equivalents, respectively, and therefore, prior to the requisite service being rendered for the right to retain the award, restricted stock and RSUs meet the definition of a participating security. As such, Basic and Diluted earnings per share were calculated under the two-class method.

Note 3. Accounting Developments***Accounting Standards to be Adopted in Future Periods***

Financial Instruments. In January 2016, the Financial Accounting Standards Board ("FASB") issued Accounting Standards Update ("ASU") No. 2016-01, Financial Instruments-Overall: Recognition and Measurement of Financial Assets and Financial Liabilities. The guidance affects the accounting for equity investments, financial liabilities under the fair value option and the presentation and disclosure requirements of financial instruments. The guidance is effective in the first quarter of fiscal 2019. Early adoption is permitted for the accounting guidance on financial liabilities under the fair value option. We are currently evaluating the impact of the new guidance on our consolidated financial statements.

Debt Issuance Costs. In April 2015, the FASB issued ASU No. 2015-03, Simplifying the Presentation of Debt Issuance Costs. The accounting guidance requires that debt issuance costs related to a recognized debt liability be reported in the Consolidated Statements of Financial Condition as a direct deduction from the carrying amount of that debt liability. The guidance is effective retrospectively beginning in the first quarter of fiscal 2017 and early adoption is permitted. The adoption of this accounting guidance is not expected to have a material impact on our Consolidated Statements of Financial Condition.

Consolidation. In February 2015, the FASB issued ASU No. 2015-02, Consolidation (Topic 810): Amendments to the Consolidation Analysis. The amendment eliminates the deferral of certain consolidation standards for entities considered to be investment companies and modifies the consolidation analysis performed on certain types of legal entities. We adopted this guidance in the first quarter of fiscal 2016. The adoption of this amendment did not have a material impact on our consolidated financial statements.

Revenue Recognition. In May 2014, the FASB issued ASU No. 2014-09, Revenue from Contracts with Customers ("ASU No. 2014-09") and in August 2015, the FASB issued ASU No. 2015-14, Revenue from Contracts with Customers - Deferral of Effective Date. The accounting guidance defines how companies report revenues from contracts with customers, and also requires enhanced

JEFFERIES GROUP LLC AND SUBSIDIARIES**NOTES TO CONSOLIDATED FINANCIAL STATEMENTS - CONTINUED**

disclosures. We intend to adopt the new guidance on December 1, 2017 and are currently evaluating the impact of the new guidance on our consolidated financial statements.

Adopted Accounting Standards

Repurchase Agreements. In June 2014, the FASB issued ASU No. 2014-11, Repurchase-to-Maturity Transactions, Repurchase Financings, and Disclosures. The accounting guidance changed the accounting for repurchase-to-maturity transactions and linked repurchase financings to secured borrowing accounting, which is consistent with the accounting for other repurchase agreements. This accounting change was effective in the second quarter of fiscal 2015. The guidance also required new disclosures about certain transfers of financial assets accounted for as sales as well as increased transparency about the types of collateral pledged and remaining maturity of repurchase and securities lending agreements. The disclosure guidance related to certain transactions accounted for as sales was effective prospectively in the second quarter of fiscal 2015. The disclosure guidance related to the types of collateral pledged and remaining maturity of repurchase and securities lending agreements was effective prospectively in the third quarter of fiscal 2015. This guidance did not have a material effect on our consolidated financial statements and we have provided the additional disclosures in our consolidated financial statements.

Investments in Certain Entities That Calculate Net Asset Value. In May 2015, the FASB issued ASU No. 2015-07, "Fair Value Measurement (Topic 820) - Disclosures for Investments in Certain Entities That Calculate Net Asset Value per Share (or Its Equivalent)" ("ASU No. 2015-07"). The guidance removed the requirement to include investments in the fair value hierarchy for which the fair value is measured at NAV using the practical expedient under "Fair Value Measurements and Disclosures (Topic 820)." The guidance also removed the requirement to make certain disclosures for all investments that are eligible to be measured at fair value using the net asset value practical expedient. Rather, those disclosures are limited to investments for which we have elected to measure the fair value using that practical expedient. The guidance is effective retrospectively and we early adopted this guidance during the second quarter of fiscal 2015. Since the guidance only impacts our disclosures, adoption did not affect our consolidated financial statements. The adjustments had the impact of reducing Level 3 assets by \$97.1 million at November 30, 2014 and \$91.6 million at November 30, 2013. For further information on the adoption of ASU No. 2015-07, refer to Note 5, Fair Value Disclosures.

Discontinued Operations. In April 2014, the FASB issued ASU No. 2014-08, Reporting Discontinued Operations and Disclosures of Disposals of Components of an Entity. The guidance changes the criteria for disposals to qualify as discontinued operations and requires new disclosures about disposals of both discontinued operations and certain other disposals that do not meet the new definition. The guidance was effective beginning in the first quarter of 2015. The adoption of this guidance did not have a significant impact on our consolidated financial statements.

Income Taxes. In July 2013, the FASB issued ASU No. 2013-11, Presentation of an Unrecognized Tax Benefit When a Net Operating Loss Carryforward, a Similar Tax Loss, or a Tax Credit Carryforward Exists. The guidance requires an entity to net their unrecognized tax benefit, or a portion of an unrecognized tax benefit, in the financial statements against a deferred tax asset for a net operating loss carryforward, a similar tax loss or tax credit carryforward, unless such tax loss or credit carryforward is not available at the reporting date under the tax law of the applicable jurisdiction to settle any additional income taxes resulting from the disallowance of a tax position. In the event that the tax position is disallowed or the tax law of the applicable jurisdiction does not require the entity to use, and the entity does not intend to use, the deferred tax asset for such purpose, the unrecognized tax benefit shall be presented in the financial statements as a liability and shall not be combined with deferred tax assets. The guidance was effective for fiscal years and interim periods within those years, beginning after December 15, 2013, and is applied prospectively to all unrecognized tax benefits that exist at the effective date. The adoption of this update, effective December 1, 2014, did not have a material effect on our consolidated financial statements.

Note 4. Leucadia and Related Transactions***Leucadia Transaction***

On March 1, 2013, Jefferies Group LLC completed a business combination with Leucadia and became a wholly-owned subsidiary of Leucadia as described in Note 1, Organization and Basis of Presentation. Each share of Jefferies Group Inc.'s common stock outstanding was converted into common shares of Leucadia at an Exchange Ratio of 0.81 of a Leucadia common share for each share of Jefferies Group, Inc. (the "Exchange Ratio"). Leucadia exchanged Jefferies Group, Inc.'s \$125.0 million 3.25% Series A-1 Convertible Cumulative Preferred Stock for a new series of Leucadia \$125.0 million 3.25% Cumulative Convertible Preferred Shares. In addition, each restricted share and restricted stock unit of Jefferies Group, Inc. common stock was converted at the

JEFFERIES GROUP LLC AND SUBSIDIARIES
NOTES TO CONSOLIDATED FINANCIAL STATEMENTS - CONTINUED

Exchange Ratio, into an equivalent award of shares of Leucadia, with all such awards for Leucadia shares subject to the same terms and conditions, including, without limitation, vesting and, in the case of performance-based restricted stock units, performance being measured at existing targets.

Leucadia did not assume or guarantee any of our outstanding debt securities, but our 3.875% Convertible senior Debentures due 2029 with an aggregate principal amount of \$345.0 million became convertible into common shares of Leucadia. Other than the conversion into Leucadia common shares, the terms of the debenture remain the same.

The Leucadia Transaction resulted in a change in our ownership and was recorded under the acquisition method of accounting by Leucadia and pushed-down to us by allocating the total purchase consideration of \$4.8 billion to the cost of the assets acquired, including intangible assets, and liabilities assumed based on their estimated fair values. The excess of the total purchase price over the fair value of assets acquired and the liabilities assumed is recorded as goodwill. The goodwill arising from the Leucadia Transaction consists largely of our commercial potential and the value of our assembled workforce.

In connection with the Leucadia Transaction, we recognized \$11.5 million and \$2.1 million in transaction costs during the nine months ended November 30, 2013 and three months ended February 28, 2013, respectively.

The summary computation of the purchase price and the fair values assigned to the assets and liabilities are presented as follows (in thousands, except share amounts):

Purchase Price:	
Jefferies common stock outstanding	205,368,031
Less: Jefferies common stock owned by Leucadia	(58,006,024)
Jefferies common stock acquired by Leucadia	147,362,007
Exchange ratio	0.81
Leucadia's shares issued (excluding for Jefferies shares held by Leucadia)	119,363,226
Less: restricted shares issued for share-based payment awards (1)	(6,894,856)
Leucadia's shares issued, excluding share-based payment awards	112,468,370
Closing price of Leucadia's common stock (2)	\$ 26.90
Fair value of common shares acquired by Leucadia	\$ 3,025,399
Fair value of 3.25% cumulative convertible preferred shares (3)	125,000
Fair value of shares-based payment awards (4)	343,811
Fair value of Jefferies shares owned by Leucadia (5)	1,259,891
Total purchase price	\$ 4,754,101

- (1) Represents shares of restricted stock included in Jefferies common stock outstanding that contained a future service requirement at March 1, 2013.
- (2) The value of the shares of common stock exchanged with Jefferies shareholders was based upon the closing price of Leucadia's common stock at February 28, 2013, the last trading day prior to the date of acquisition.
- (3) Represents Leucadia's 3.25% Cumulative Convertible Preferred Shares issued in exchange for Jefferies Group, Inc.'s 3.25% Series A-1 Convertible Cumulative Preferred Stock.
- (4) The fair value of share-based payment awards is calculated in accordance with Accounting Standards Codification 718, Compensation – Stock Compensation. Share-based payment awards attributable to pre-combination service are included as part of the total purchase price. Share-based payment awards attributable to pre-combination service is estimated based on the ratio of the pre-combination service performed to the original service period of the award.
- (5) The fair value of Jefferies shares owned by Leucadia was based upon a price of \$21.72, the closing price of Jefferies common stock at February 28, 2013.

JEFFERIES GROUP LLC AND SUBSIDIARIES
NOTES TO CONSOLIDATED FINANCIAL STATEMENTS - CONTINUED

Assets acquired:	
Cash and cash equivalents	\$ 3,017,958
Cash and securities segregated	3,728,742
Financial instruments owned, at fair value	16,413,535
Investments in managed funds	59,976
Loans to and investments in related parties	766,893
Securities borrowed	5,315,488
Securities purchased under agreements to resell	3,578,366
Securities received as collateral	25,338
Receivables:	
Brokers, dealers and clearing organizations	2,444,085
Customers	1,045,251
Fees, interest and other	225,555
Premises and equipment	192,603
Indefinite-lived intangible exchange memberships and licenses (1)	15,551
Finite-lived intangible customer relationships (1)	136,002
Finite-lived trade name (1)	131,299
Other assets	939,600
Total assets	\$ 38,036,242
Liabilities assumed:	
Short-term borrowings	\$ 100,000
Financial instruments sold, not yet purchased, at fair value	9,766,876
Securities loaned	1,902,687
Securities sold under agreements to repurchase	7,976,492
Other secured financings	122,294
Obligation to return securities received as collateral	25,338
Payables:	
Brokers, dealers and clearing organizations	1,787,055
Customers	5,450,781
Accrued expenses and other liabilities	793,843
Long-term debt	6,362,024
Mandatorily redeemable preferred interests	358,951
Total liabilities	\$ 34,646,341
Noncontrolling interests	\$ 356,180
Fair value of net assets acquired, excluding goodwill	\$ 3,033,721
Goodwill	\$ 1,720,380

(1) Intangible assets are recorded within Other assets on the Consolidated Statements of Financial Condition.

The goodwill of \$1.7 billion is not deductible for tax purposes.

Reorganization of Jefferies High Yield Holdings, LLC

On March 1, 2013, we commenced a reorganization of our high yield joint venture with Leucadia, conducted through Jefferies High Yield Holdings, LLC (“JHYH”) (the parent of Jefferies High Yield Trading, LLC (our high yield trading broker-dealer)). On March 1, 2013, we redeemed the outstanding third party noncontrolling interests in JHYH of \$347.6 million. On March 31, 2013, Leucadia contributed its mandatorily redeemable preferred interests in JHYH of \$362.3 million to Jefferies Group LLC as member’s equity. On April 1, 2013, we redeemed the mandatorily redeemable preferred interests in JHYH received from Leucadia. In addition, on April 1, 2013, our high yield trading broker-dealer was merged into Jefferies LLC (our U.S. securities broker-dealer).

JEFFERIES GROUP LLC AND SUBSIDIARIES
NOTES TO CONSOLIDATED FINANCIAL STATEMENTS - CONTINUED
Note 5. Fair Value Disclosures

The following is a summary of our financial assets and liabilities that are accounted for at fair value on a recurring basis, excluding Investments at fair value based on NAV of \$36.7 million and \$42.2 million at November 30, 2015 and November 30, 2014, respectively, by level within the fair value hierarchy (in thousands):

	November 30, 2015				
	Level 1(1)	Level 2(1)	Level 3	Counterparty and Cash Collateral Netting (2)	Total
Assets:					
Financial instruments owned:					
Corporate equity securities	\$ 1,853,351	\$ 133,732	\$ 40,906	\$ —	\$ 2,027,989
Corporate debt securities	—	2,867,165	25,876	—	2,893,041
Collateralized debt obligations	—	89,144	85,092	—	174,236
U.S. government and federal agency securities	2,555,018	90,633	—	—	2,645,651
Municipal securities	—	487,141	—	—	487,141
Sovereign obligations	1,251,366	1,407,955	120	—	2,659,441
Residential mortgage-backed securities	—	2,731,070	70,263	—	2,801,333
Commercial mortgage-backed securities	—	1,014,913	14,326	—	1,029,239
Other asset-backed securities	—	118,629	42,925	—	161,554
Loans and other receivables	—	1,123,044	189,289	—	1,312,333
Derivatives	1,037	4,395,704	19,785	(4,165,446)	251,080
Investments at fair value	—	26,224	53,120	—	79,344
Total financial instruments owned, excluding Investments at fair value based on NAV	\$ 5,660,772	\$ 14,485,354	\$ 541,702	\$ (4,165,446)	\$ 16,522,382
Cash and cash equivalents	\$ 3,510,163	\$ —	\$ —	\$ —	\$ 3,510,163
Cash and securities segregated and on deposit for regulatory purposes	\$ 751,084	\$ —	\$ —	\$ —	\$ 751,084
Liabilities:					
Financial instruments sold, not yet purchased:					
Corporate equity securities	\$ 1,382,377	\$ 36,518	\$ 38	\$ —	\$ 1,418,933
Corporate debt securities	—	1,556,941	—	—	1,556,941
U.S. government and federal agency securities	1,488,121	—	—	—	1,488,121
Sovereign obligations	837,614	505,382	—	—	1,342,996
Residential mortgage-backed securities	—	117	—	—	117
Loans	—	758,939	10,469	—	769,408
Derivatives	364	4,446,639	19,543	(4,257,998)	208,548
Total financial instruments sold, not yet purchased	\$ 3,708,476	\$ 7,304,536	\$ 30,050	\$ (4,257,998)	\$ 6,785,064
Other secured financings	\$ —	\$ —	\$ 544	\$ —	\$ 544

- (1) There were no material transfers between Level 1 and Level 2 for the year ended November 30, 2015.
- (2) Represents counterparty and cash collateral netting across the levels of the fair value hierarchy for positions with the same counterparty.

JEFFERIES GROUP LLC AND SUBSIDIARIES
NOTES TO CONSOLIDATED FINANCIAL STATEMENTS - CONTINUED

	November 30, 2014				
	Level 1 (1)	Level 2 (1)	Level 3	Counterparty and Cash Collateral Netting (2)	Total
Assets:					
Financial instruments owned:					
Corporate equity securities	\$ 2,178,837	\$ 226,441	\$ 20,964	\$ —	\$ 2,426,242
Corporate debt securities	—	3,342,276	22,766 (4)	—	3,365,042
Collateralized debt obligations	—	306,218	124,650 (4)	—	430,868
U.S. government and federal agency securities	2,694,268	81,273	—	—	2,775,541
Municipal securities	—	590,849	—	—	590,849
Sovereign obligations	1,968,747	790,764	—	—	2,759,511
Residential mortgage-backed securities	—	2,879,954	82,557	—	2,962,511
Commercial mortgage-backed securities	—	966,651	26,655	—	993,306
Other asset-backed securities	—	137,387	2,294	—	139,681
Loans and other receivables	—	1,458,760	97,258	—	1,556,018
Derivatives	65,145	5,046,278	54,190	(4,759,345)	406,268
Investments at fair value	—	73,148	53,224	—	126,372
Physical commodities	—	62,234	—	—	62,234
Total financial instruments owned, excluding Investments at fair value based on NAV	\$ 6,906,997	\$ 15,962,233	\$ 484,558	\$ (4,759,345)	\$ 18,594,443
Cash and cash equivalents	\$ 4,079,968	\$ —	\$ —	\$ —	\$ 4,079,968
Cash and securities segregated and on deposit for regulatory purposes (3)	\$ 3,444,674	\$ —	\$ —	\$ —	\$ 3,444,674
Securities received as collateral	\$ 5,418	\$ —	\$ —	\$ —	\$ 5,418
Liabilities:					
Financial instruments sold, not yet purchased:					
Corporate equity securities	\$ 1,911,145	\$ 74,681	\$ 38	\$ —	\$ 1,985,864
Corporate debt securities	—	1,611,994	223	—	1,612,217
Collateralized debt obligations	—	4,557	—	—	4,557
U.S. government and federal agency securities	2,253,055	—	—	—	2,253,055
Sovereign obligations	1,217,075	574,010	—	—	1,791,085
Loans	—	856,525	14,450	—	870,975
Derivatives	52,778	5,117,803	49,552	(4,856,618)	363,515
Total financial instruments sold, not yet purchased	\$ 5,434,053	\$ 8,239,570	\$ 64,263	\$ (4,856,618)	\$ 8,881,268
Obligation to return securities received as collateral	\$ 5,418	\$ —	\$ —	\$ —	\$ 5,418
Other secured financings	\$ —	\$ —	\$ 30,825	\$ —	\$ 30,825
Embedded conversion option	\$ —	\$ —	\$ 693	\$ —	\$ 693

- (1) At December 1, 2013, equity options presented within Financial instruments owned and Financial instruments sold, not yet purchased of \$6.1 million and \$6.6 million, respectively, were transferred from Level 1 to Level 2 as adjustments were incorporated into the valuation approach for such contracts to estimate the point within the bid-ask range that meets the best estimate of fair value.
- (2) Represents counterparty and cash collateral netting across the levels of the fair value hierarchy for positions with the same counterparty.
- (3) Cash and securities segregated and on deposit for regulatory purposes include U.S. government securities with a fair value of \$453.7 million and CFTC approved money market funds with a fair value of \$545.0 million.
- (4) Level 3 Collateralized debt obligations increased by \$33.2 million with a corresponding decrease in Level 3 Corporate debt securities from those previously reported to correct for the classification of certain positions. The total amount of Level 3 assets remained unchanged.

JEFFERIES GROUP LLC AND SUBSIDIARIES**NOTES TO CONSOLIDATED FINANCIAL STATEMENTS - CONTINUED**

The following is a description of the valuation basis, including valuation techniques and inputs, used in measuring our financial assets and liabilities that are accounted for at fair value on a recurring basis:

Corporate Equity Securities

- Exchange Traded Equity Securities: Exchange-traded equity securities are measured based on quoted closing exchange prices, which are generally obtained from external pricing services, and are categorized within Level 1 of the fair value hierarchy, otherwise they are categorized within Level 2 or Level 3 of the fair value hierarchy.
- Non-exchange Traded Equity Securities: Non-exchange traded equity securities are measured primarily using broker quotations, pricing data from external pricing services and prices observed for recently executed market transactions and are categorized within Level 2 of the fair value hierarchy. Where such information is not available, non-exchange traded equity securities are categorized within Level 3 of the fair value hierarchy and measured using valuation techniques involving quoted prices of or market data for comparable companies, similar company ratios and multiples (e.g., price/EBITDA, price/book value), discounted cash flow analyses and transaction prices observed for subsequent financing or capital issuance by the company. When using pricing data of comparable companies, judgment must be applied to adjust the pricing data to account for differences between the measured security and the comparable security (e.g., issuer market capitalization, yield, dividend rate, geographical concentration).
- Equity warrants: Non-exchange traded equity warrants are generally categorized within Level 3 of the fair value hierarchy and are measured using the Black-Scholes model with key inputs impacting the valuation including the underlying security price, implied volatility, dividend yield, interest rate curve, strike price and maturity date.

Corporate Debt Securities

- Corporate Bonds: Corporate bonds are measured primarily using pricing data from external pricing services and broker quotations, where available, prices observed for recently executed market transactions and bond spreads or credit default swap spreads of the issuer adjusted for basis differences between the swap curve and the bond curve. Corporate bonds measured using these valuation methods are categorized within Level 2 of the fair value hierarchy. If broker quotes, pricing data or spread data is not available, alternative valuation techniques are used including cash flow models incorporating interest rate curves, single name or index credit default swap curves for comparable issuers and recovery rate assumptions. Corporate bonds measured using alternative valuation techniques are categorized within Level 3 of the fair value hierarchy and comprise a limited portion of our corporate bonds.
- High Yield Corporate and Convertible Bonds: A significant portion of our high yield corporate and convertible bonds are categorized within Level 2 of the fair value hierarchy and are measured primarily using broker quotations and pricing data from external pricing services, where available, and prices observed for recently executed market transactions of comparable size. Where pricing data is less observable, valuations are categorized within Level 3 and are based on pending transactions involving the issuer or comparable issuers, prices implied from an issuer's subsequent financings or recapitalizations, models incorporating financial ratios and projected cash flows of the issuer and market prices for comparable issuers.

Collateralized Debt Obligations

Collateralized debt obligations are measured based on prices observed for recently executed market transactions of the same or similar security or based on valuations received from third party brokers or data providers and are categorized within Level 2 or Level 3 of the fair value hierarchy depending on the observability and significance of the pricing inputs. Valuation that is based on recently executed market transactions of similar securities incorporates additional review and analysis of pricing inputs and comparability criteria including but not limited to collateral type, tranche type, rating, origination year, prepayment rates, default rates, and severities.

U.S. Government and Federal Agency Securities

- U.S. Treasury Securities: U.S. Treasury securities are measured based on quoted market prices and categorized within Level 1 of the fair value hierarchy.
- U.S. Agency Issued Debt Securities: Callable and non-callable U.S. agency issued debt securities are measured primarily based on quoted market prices obtained from external pricing services and are generally categorized within Level 1 or Level 2 of the fair value hierarchy.

NOTES TO CONSOLIDATED FINANCIAL STATEMENTS - CONTINUED

Municipal Securities

Municipal securities are measured based on quoted prices obtained from external pricing services and are generally categorized within Level 2 of the fair value hierarchy.

Sovereign Obligations

Foreign sovereign government obligations are measured based on quoted market prices obtained from external pricing services, where available, or recently executed independent transactions of comparable size. To the extent external price quotations are not available or recent transactions have not been observed, valuation techniques incorporating interest rate yield curves and country spreads for bonds of similar issuers, seniority and maturity are used to determine fair value of sovereign bonds or obligations. Foreign sovereign government obligations are classified in Level 1, Level 2 or Level 3 of the fair value hierarchy, primarily based on the country of issuance.

Residential Mortgage-Backed Securities

- Agency Residential Mortgage-Backed Securities: Agency residential mortgage-backed securities include mortgage pass-through securities (fixed and adjustable rate), collateralized mortgage obligations and interest-only and principal-only securities and are generally measured using market price quotations from external pricing services and categorized within Level 2 of the fair value hierarchy.
- Agency Residential Interest-Only and Inverse Interest-Only Securities (“Agency Inverse IOs”): The fair value of agency inverse IOs is estimated using expected future cash flow techniques that incorporate prepayment models and other prepayment assumptions to amortize the underlying mortgage loan collateral. We use prices observed for recently executed transactions to develop market-clearing spread and yield curve assumptions. Valuation inputs with regard to the underlying collateral incorporate weighted average coupon, loan-to-value, credit scores, geographic location, maximum and average loan size, originator, servicer, and weighted average loan age. Agency inverse IOs are categorized within Level 2 or Level 3 of the fair value hierarchy. We also use vendor data in developing our assumptions, as appropriate.
- Non-Agency Residential Mortgage-Backed Securities: Fair values are determined primarily using discounted cash flow methodologies and securities are categorized within Level 2 or Level 3 of the fair value hierarchy based on the observability and significance of the pricing inputs used. Performance attributes of the underlying mortgage loans are evaluated to estimate pricing inputs, such as prepayment rates, default rates and the severity of credit losses. Attributes of the underlying mortgage loans that affect the pricing inputs include, but are not limited to, weighted average coupon; average and maximum loan size; loan-to-value; credit scores; documentation type; geographic location; weighted average loan age; originator; servicer; historical prepayment, default and loss severity experience of the mortgage loan pool; and delinquency rate. Yield curves used in the discounted cash flow models are based on observed market prices for comparable securities and published interest rate data to estimate market yields.

Commercial Mortgage-Backed Securities

- Agency Commercial Mortgage-Backed Securities: Government National Mortgage Association (“GNMA”) project loans are measured based on inputs corroborated from and benchmarked to observed prices of recent securitization transactions of similar securities with adjustments incorporating an evaluation for various factors, including prepayment speeds, default rates, and cash flow structures as well as the likelihood of pricing levels in the current market environment. Federal National Mortgage Association (“FNMA”) Delegated Underwriting and Servicing (“DUS”) mortgage-backed securities are generally measured by using prices observed for recently executed market transactions to estimate market-clearing spread levels for purposes of estimating fair value. GNMA project loan bonds and FNMA DUS mortgage-backed securities are categorized within Level 2 of the fair value hierarchy.
- Non-Agency Commercial Mortgage-Backed Securities: Non-agency commercial mortgage-backed securities are measured using pricing data obtained from external pricing services and prices observed for recently executed market transactions and are categorized within Level 2 and Level 3 of the fair value hierarchy.

JEFFERIES GROUP LLC AND SUBSIDIARIES**NOTES TO CONSOLIDATED FINANCIAL STATEMENTS - CONTINUED***Other Asset-Backed Securities*

Other asset-backed securities include, but are not limited to, securities backed by auto loans, credit card receivables, student loans and other consumer loans and are categorized within Level 2 and Level 3 of the fair value hierarchy. Valuations are primarily determined using pricing data obtained from external pricing services and broker quotes and prices observed for recently executed market transactions.

Loans and Other Receivables

- Corporate Loans: Corporate loans categorized within Level 2 of the fair value hierarchy are measured based on market price quotations where market price quotations from external pricing services are supported by market transaction data. Corporate loans categorized within Level 3 of the fair value hierarchy are measured based on market price quotations that are considered to be less transparent, market prices for debt securities of the same creditor, and estimates of future cash flow incorporating assumptions regarding creditor default and recovery rates and consideration of the issuer's capital structure.
- Participation Certificates in Agency Residential Loans: Valuations of participation certificates in agency residential loans are based on observed market prices of recently executed purchases and sales of similar loans. The loan participation certificates are categorized within Level 2 of the fair value hierarchy given the observability and volume of recently executed transactions and availability of data provider pricing.
- Project Loans and Participation Certificates in GNMA Project and Construction Loans: Valuations of participation certificates in GNMA project and construction loans are based on inputs corroborated from and benchmarked to observed prices of recent securitizations of assets with similar underlying loan collateral to derive an implied spread. Securitization prices are adjusted to estimate the fair value of the loans incorporating an evaluation for various factors, including prepayment speeds, default rates, and cash flow structures as well as the likelihood of pricing levels in the current market environment. The measurements are categorized within Level 2 of the fair value hierarchy given the observability and volume of recently executed transactions.
- Consumer Loans and Funding Facilities: Consumer and small business whole loans and related funding facilities are valued based on observed market transactions incorporating additional valuation inputs including, but not limited to, delinquency and default rates, prepayment rates, borrower characteristics, loan risk grades and loan age. These assets are categorized within Level 2 or Level 3 of the fair value hierarchy.
- Escrow and Trade Claim Receivables: Escrow and trade claim receivables are categorized within Level 3 of the fair value hierarchy where fair value is estimated based on reference to market prices and implied yields of debt securities of the same or similar issuers. Escrow and trade claim receivables are categorized within Level 2 of the fair value hierarchy where fair value is based on recent trade activity in the same security.

Derivatives

- Listed Derivative Contracts: Listed derivative contracts that are actively traded are measured based on quoted exchange prices, which are generally obtained from external pricing services, and are categorized within Level 1 of the fair value hierarchy. Listed derivatives for which there is limited trading activity are measured based on incorporating the closing auction price of the underlying equity security, use similar valuation approaches as those applied to over-the-counter derivative contracts and are categorized within Level 2 of the fair value hierarchy.
- OTC Derivative Contracts: Over-the-counter ("OTC") derivative contracts are generally valued using models, whose inputs reflect assumptions that we believe market participants would use in valuing the derivative in a current period transaction. Inputs to valuation models are appropriately calibrated to market data. For many OTC derivative contracts, the valuation models do not involve material subjectivity as the methodologies do not entail significant judgment and the inputs to valuation models do not involve a high degree of subjectivity as the valuation model inputs are readily observable or can be derived from actively quoted markets. OTC derivative contracts are primarily categorized within Level 2 of the fair value hierarchy given the observability and significance of the inputs to the valuation models. Where significant inputs to the valuation are unobservable, derivative instruments are categorized within Level 3 of the fair value hierarchy.

OTC options include OTC equity, foreign exchange, interest rate and commodity options measured using various valuation models, such as the Black-Scholes, with key inputs impacting the valuation including the underlying security, foreign

JEFFERIES GROUP LLC AND SUBSIDIARIES
NOTES TO CONSOLIDATED FINANCIAL STATEMENTS - CONTINUED

exchange spot rate or commodity price, implied volatility, dividend yield, interest rate curve, strike price and maturity date. Discounted cash flow models are utilized to measure certain OTC derivative contracts including the valuations of our interest rate swaps, which incorporate observable inputs related to interest rate curves, valuations of our foreign exchange forwards and swaps, which incorporate observable inputs related to foreign currency spot rates and forward curves and valuations of our commodity swaps and forwards, which incorporate observable inputs related to commodity spot prices and forward curves. Credit default swaps include both index and single-name credit default swaps. External prices are available as inputs in measuring index credit default swaps and single-name credit default swaps. For commodity and equity total return swaps, market prices are observable for the underlying asset and used as the basis for measuring the fair value of the derivative contracts. Total return swaps executed on other underlyings are measured based on valuations received from external pricing services.

Physical Commodities

Physical commodities include base and precious metals and are measured using observable inputs including spot prices and published indices. Physical commodities are categorized within Level 2 of the fair value hierarchy. To facilitate the trading in precious metals we undertake leasing of such precious metals. The fees earned or paid for such leases are recorded as Principal transaction revenues in the Consolidated Statements of Earnings.

Investments at Fair Value and Investments in Managed Funds

Investments at fair value based on NAV and Investments in Managed Funds include investments in hedge funds, fund of funds, private equity funds, convertible bond funds and commodity funds, which are measured at the net asset value of the funds provided by the fund managers and are excluded from the fair value hierarchy. Investments at fair value also include direct equity investments in private companies, which are measured at fair value using valuation techniques involving quoted prices of or market data for comparable companies, similar company ratios and multiples (*e.g.*, price/EBITDA, price/book value), discounted cash flow analyses and transaction prices observed for subsequent financing or capital issuance by the company. Direct equity investments in private companies are categorized within Level 2 or Level 3 of the fair value hierarchy. Additionally, investments at fair value include investments in insurance contracts relating to our defined benefit plan in Germany. Fair value for the insurance contracts is determined using a third party and is categorized within Level 3 of the fair value hierarchy.

The following tables present information about our investments in entities that have the characteristics of an investment company (in thousands):

	November 30, 2015		
	Fair Value (1)	Unfunded Commitments	Redemption Frequency (if currently eligible)
Equity Long/Short Hedge Funds (2)	\$ 78,083	\$ —	Monthly, Quarterly
Fixed Income and High Yield Hedge Funds (3)	1,703	—	—
Fund of Funds (4)	287	94	—
Equity Funds (5)	42,111	20,791	—
Convertible Bond Funds (6)	326	—	At Will
Total	\$ 122,510	\$ 20,885	

	November 30, 2014		
	Fair Value (1)	Unfunded Commitments	Redemption Frequency (if currently eligible)
Equity Long/Short Hedge Funds (2)	\$ 44,983	\$ —	Monthly, Quarterly
Fixed Income and High Yield Hedge Funds (3)(7)	2,704	—	—
Fund of Funds (4)	323	94	—
Equity Funds (5)	65,216	26,023	—
Convertible Bond Funds (6)	3,355	—	At Will
Total	\$ 116,581	\$ 26,117	

JEFFERIES GROUP LLC AND SUBSIDIARIES**NOTES TO CONSOLIDATED FINANCIAL STATEMENTS - CONTINUED**

- (1) Where fair value is calculated based on NAV, fair value has been derived from each of the funds' capital statements.
- (2) This category includes investments in hedge funds that invest, long and short, in primarily equity securities in domestic and international markets in both the public and private sectors. At November 30, 2015 and November 30, 2014, investments representing approximately 100% and 99%, respectively, of the fair value of investments in this category are redeemable with 30-90 days prior written notice.
- (3) Includes investments in funds that invest in loans secured by a first trust deed on property, domestic and international public high yield debt, private high yield investments, senior bank loans, public leveraged equities, distressed debt, and private equity investments. There are no redemption provisions. At November 30, 2015 and November 30, 2014, the underlying assets of 8% and 8%, respectively, of these funds are being liquidated and we are unable to estimate when the underlying assets will be fully liquidated.
- (4) Includes investments in fund of funds that invest in various private equity funds. At November 30, 2015 and November 30, 2014, approximately 95% and 95%, respectively, of the fair value of investments in this category are managed by us and have no redemption provisions, instead distributions are received through the liquidation of the underlying assets of the fund of funds, which are estimated to be liquidated in the next twelve months. For the remaining investments, we have requested redemption; however, we are unable to estimate when these funds will be received.
- (5) At November 30, 2015 and November 30, 2014, approximately 100% and 99%, respectively, of the fair value of investments in this category include investments in equity funds that invest in the equity of various U.S. and foreign private companies in the energy, technology, internet service and telecommunication service industries. These investments cannot be redeemed, instead distributions are received through the liquidation of the underlying assets of the funds which are expected to liquidate in one to eight years.
- (6) This category represents an investment in the Jefferies Umbrella Fund, an open-ended investment company managed by us that invests primarily in convertible bonds. The remaining investments are in liquidation and we are unable to estimate when the underlying assets will be fully liquidated.
- (7) Fixed income and high yield hedge funds was revised by \$2.5 million from that previously reported due to the inclusion of a fixed income fund, which has the characteristics of an investment company that is included in Investments at fair value within Financial instruments owned in the Consolidated Statement of Financial Condition. The total amount of Investments at fair value remained unchanged.

Other Secured Financings

Other secured financings that are accounted for at fair value include notes issued by consolidated VIEs, which are classified as Level 2 or Level 3 within the fair value hierarchy. Fair value is based on recent transaction prices for similar assets. In addition, at November 30, 2015 and November 30, 2014, Other secured financings includes \$0.0 and \$7.8 million, respectively, related to transfers of loans accounted for as secured financings rather than as sales and classified as Level 3 within the fair value hierarchy.

Embedded Conversion Option

The embedded conversion option presented within long-term debt represents the fair value of the conversion option on Leucadia shares within our 3.875% Convertible Senior Debentures, due November 1, 2029 and categorized as Level 3 within the fair value hierarchy. The conversion option was valued using a convertible bond model using as inputs the price of Leucadia's common stock, the conversion strike price, 252-day historical volatility, a maturity date of November 1, 2017 (the first put date), dividend yield and the risk-free interest rate curve.

JEFFERIES GROUP LLC AND SUBSIDIARIES
NOTES TO CONSOLIDATED FINANCIAL STATEMENTS - CONTINUED

The following is a summary of changes in fair value of our financial assets and liabilities that have been categorized within Level 3 of the fair value hierarchy for the year ended November 30, 2015 (in thousands):

	Successor										
	Year Ended November 30, 2015										
	Balance at November 30, 2014	Total gains/ losses (realized and unrealized) (1)	Purchases	Sales	Settlements	Issuances	Net transfers into/ (out of) Level 3	Balance at November 30, 2015	Change in unrealized gains/ (losses) relating to instruments still held at November 30, 2015 (1)		
Assets:											
Financial instruments owned:											
Corporate equity securities	\$ 20,964	\$ 11,154	\$ 21,385	\$ (6,391)	\$ —	\$ —	\$ (6,206)	\$ 40,906	\$ 11,424		
Corporate debt securities	22,766	(11,013)	21,534	(14,636)	—	—	7,225	25,876	(9,443)		
Collateralized debt obligations	124,650	(66,332)	104,998	(107,381)	(5,754)	—	34,911	85,092	(48,514)		
Municipal securities	—	10	—	—	(21,551)	—	21,541	—	—		
Sovereign obligations	—	47	1,032	(1,031)	—	—	72	120	39		
Residential mortgage-backed securities	82,557	(12,951)	18,961	(31,762)	(597)	—	14,055	70,263	(4,498)		
Commercial mortgage-backed securities	26,655	(3,813)	3,480	(10,146)	(6,861)	—	5,011	14,326	(3,205)		
Other asset-backed securities	2,294	(990)	42,922	(1,299)	(2)	—	—	42,925	(254)		
Loans and other receivables	97,258	(14,755)	792,345	(576,536)	(124,365)	—	15,342	189,289	(16,802)		
Investments, at fair value	53,224	64,380	5,510	(124,852)	(4,093)	—	58,951	53,120	(388)		
Liabilities:											
Financial instruments sold, not yet purchased:											
Corporate equity securities	\$ 38	\$ —	\$ —	\$ —	\$ —	\$ —	\$ —	\$ 38	\$ —		
Corporate debt securities	223	(110)	(6,804)	6,691	—	—	—	—	—		
Net derivatives (2)	(4,638)	(7,310)	(6,705)	13,522	37	2,437	2,415	(242)	4,754		
Loans	14,450	(163)	(2,059)	229	—	—	(1,988)	10,469	104		
Other secured financings	30,825	—	—	—	(15,704)	36,995	(51,572)	544	—		
Embedded conversion option	693	(693)	—	—	—	—	—	—	693		

(1) Realized and unrealized gains/losses are reported in Principal transaction revenues in the Consolidated Statements of Earnings.

(2) Net derivatives represent Financial instruments owned—Derivatives and Financial instruments sold, not yet purchased —Derivatives.

Analysis of Level 3 Assets and Liabilities for the Year Ended November 30, 2015

During the year ended November 30, 2015, transfers of assets of \$236.7 million from Level 2 to Level 3 of the fair value hierarchy are primarily attributed to:

JEFFERIES GROUP LLC AND SUBSIDIARIES

NOTES TO CONSOLIDATED FINANCIAL STATEMENTS - CONTINUED

- Collateralized debt obligations of \$69.8 million, non-agency residential mortgage-backed securities of \$30.4 million, commercial mortgage-backed securities of \$11.3 million for which no recent trade activity was observed for purposes of determining observable inputs;
- Municipal securities of \$21.5 million and loans and other receivables of \$20.1 million due to a lower number of contributors comprising vendor quotes to support classification within Level 2;
- Investments at fair value of \$74.7 million and corporate debt securities of \$7.4 million due to a lack of observable market transactions.

During the year ended November 30, 2015, transfers of assets of \$85.8 million from Level 3 to Level 2 are primarily attributed to:

- Non-agency residential mortgage-backed securities of \$16.3 million and commercial mortgage-backed securities of \$6.3 million for which market trades were observed in the period for either identical or similar securities;
- Collateralized debt obligations of \$34.9 million and loans and other receivables of \$4.7 million due to a greater number of contributors for certain vendor quotes supporting classification into Level 2;
- Investments at fair value of \$15.8 million due to an increase in observable market transactions;
- Corporate equity securities of \$7.7 million due to an increase in observable market transactions.

During the year ended November 30, 2015, there were \$51.6 million transfers of other secured financings from Level 3 to Level 2 due to an increase in observable inputs in the valuation.

Net losses on Level 3 assets were \$34.3 million and net gains on Level 3 net liabilities were \$8.3 million for the year ended November 30, 2015. Net losses on Level 3 assets were primarily due to a decrease in valuation of certain collateralized debt obligations, certain loans and other receivables and residential and commercial mortgage-backed securities, partially offset by increased valuations of certain investments at fair value and corporate equity securities. Net gains on Level 3 net liabilities were primarily due to decreased valuations of certain derivative instruments.

The following is a summary of changes in fair value of our financial assets and liabilities that have been categorized within Level 3 of the fair value hierarchy for the year ended November 30, 2014 (in thousands):

JEFFERIES GROUP LLC AND SUBSIDIARIES
NOTES TO CONSOLIDATED FINANCIAL STATEMENTS - CONTINUED

	Successor										
	Year Ended November 30, 2014										
	Balance at November 30, 2013	Total gains/ losses (realized and unrealized) (1)	Purchases	Sales	Settlements	Issuances	Net transfers into/ (out of) Level 3	Balance at November 30, 2014	Change in unrealized gains/ (losses) relating to instruments still held at November 30, 2014 (1)		
Assets:											
Financial instruments owned:											
Corporate equity securities	\$ 9,884	\$ 957	\$ 18,138	\$ (12,826)	\$ —	\$ —	\$ 4,811	\$ 20,964	\$ 2,324		
Corporate debt securities	25,666	6,629	38,316	(40,328)	—	—	(7,517)	22,766	8,982		
Collateralized debt obligations	37,216	(6,386)	204,337	(181,757)	(1,297)	—	72,537	124,650	(1,141)		
U.S. government and federal agency securities	—	13	2,505	(2,518)	—	—	—	—	—		
Residential mortgage-backed securities	105,492	(9,870)	42,632	(61,689)	(1,847)	—	7,839	82,557	(4,679)		
Commercial mortgage-backed securities	17,568	(4,237)	49,159	(51,360)	(782)	—	16,307	26,655	(2,384)		
Other asset-backed securities	12,611	1,784	4,987	(18,002)	—	—	914	2,294	1,484		
Loans and other receivables	145,890	(31,311)	130,169	(92,140)	(60,390)	—	5,040	97,258	(26,864)		
Investments at fair value	66,931	13,781	32,493	(43,286)	(1,243)	—	(15,452)	53,224	(1,876)		
Liabilities:											
Financial instruments sold, not yet purchased:											
Corporate equity securities	\$ 38	\$ —	\$ —	\$ —	\$ —	\$ —	\$ —	\$ 38	\$ —		
Corporate debt securities	—	(149)	(565)	960	—	—	(23)	223	(8)		
Net derivatives (2)	6,905	15,055	(24,682)	1,094	322	—	(3,332)	(4,638)	(15,615)		
Loans	22,462	—	(18,332)	11,338	—	—	(1,018)	14,450	—		
Other secured financings	8,711	—	—	—	(17,525)	39,639	—	30,825	—		
Embedded conversion option	9,574	(8,881)	—	—	—	—	—	693	8,881		

(1) Realized and unrealized gains/losses are reported in Principal transaction revenues in the Consolidated Statements of Earnings.

(2) Net derivatives represent Financial instruments owned—Derivatives and Financial instruments sold, not yet purchased —Derivatives.

Analysis of Level 3 Assets and Liabilities for the Year Ended November 30, 2014

During the year ended November 30, 2014, transfers of assets of \$139.0 million from Level 2 to Level 3 of the fair value hierarchy are attributed to:

- Non-agency residential mortgage-backed securities of \$30.3 million and commercial mortgage-backed securities of \$16.6 million for which no recent trade activity was observed for purposes of determining observable inputs;
- Loans and other receivables of \$8.5 million due to a lower number of contributors comprising vendor quotes to support classification within Level 2;

JEFFERIES GROUP LLC AND SUBSIDIARIES

NOTES TO CONSOLIDATED FINANCIAL STATEMENTS - CONTINUED

- Collateralized debt obligations of \$73.0 million which have little to no transparency related to trade activity.
- Corporate equity securities of \$9.7 million due to a lack of observable market transactions.

During the year ended November 30, 2014, transfers of assets of \$54.6 million from Level 3 to Level 2 are attributed to:

- Non-agency residential mortgage-backed securities of \$22.4 million for which market trades were observed in the period for either identical or similar securities;
- Loans and other receivables of \$3.5 million and investments at fair value of \$15.5 million due to a greater number of contributors for certain vendor quotes supporting classification into Level 2;
- Corporate equity securities of \$4.9 million and corporate debt securities of \$7.5 million due to an increase in observable market transactions.

During the year ended November 30, 2014, there were transfers of loan liabilities of \$1.0 million from Level 3 to Level 2 and \$3.3 million of net derivative liabilities from Level 3 to Level 2 due to an increase in observable inputs in the valuation and an increase in observable inputs used in valuing of derivative contracts, respectively.

Net losses on Level 3 assets were \$28.6 million and net losses on Level 3 liabilities were \$6.0 million for the year ended November 30, 2014. Net losses on Level 3 assets were primarily due to a decrease in valuation of certain loans and other receivables and residential and commercial mortgage-backed securities, partially offset by increased valuations of certain investments at fair value, certain corporate debt securities and other asset-backed securities. Net losses on Level 3 liabilities were primarily due to increased valuations of certain derivatives, partially offset by decreased valuations of the embedded conversion option.

The following is a summary of changes in fair value of our financial assets and liabilities that have been categorized within Level 3 of the fair value hierarchy for the nine months ended November 30, 2013 (in thousands):

JEFFERIES GROUP LLC AND SUBSIDIARIES
NOTES TO CONSOLIDATED FINANCIAL STATEMENTS - CONTINUED

	Successor										
	Nine Months Ended November 30, 2013										
	Balance at February 28, 2013	Total gains/ losses (realized and unrealized) (1)	Purchases	Sales	Settlements	Issuances	Net transfers into/ (out of) Level 3	Balance at November 30, 2013	Change in unrealized gains/ (losses) relating to instruments still held at November 30, 2013 (1)		
Assets:											
Financial instruments owned:											
Corporate equity securities	\$ 13,234	\$ 1,551	\$ 3,583	\$ (7,141)	\$ —	\$ —	\$ (1,343)	\$ 9,884	\$ (419)		
Corporate debt securities	31,820	(2,454)	31,014	(34,125)	—	—	(589)	25,666	(2,749)		
Collateralized debt obligations	24,736	(2,309)	45,437	(32,874)	—	—	2,226	37,216	(8,384)		
Residential mortgage-backed securities	169,426	(4,897)	89,792	(150,807)	(11,007)	—	12,985	105,492	(6,932)		
Commercial mortgage-backed securities	17,794	(4,469)	20,130	(13,538)	(100)	—	(2,249)	17,568	(3,794)		
Other asset-backed securities	1,292	(4,535)	105,291	(104,711)	—	—	15,274	12,611	(3,497)		
Loans and other receivables	170,986	15,008	287,757	(115,231)	(211,805)	—	(825)	145,890	13,402		
Investments, at fair value	39,693	(1,317)	28,515	(102)	(875)	—	1,017	66,931	(1,290)		
Liabilities:											
Financial instruments sold, not yet purchased:											
Corporate equity securities	\$ 38	\$ —	\$ —	\$ —	\$ —	\$ —	\$ —	\$ 38	\$ —		
Residential mortgage-backed securities	1,542	(1,542)	—	—	—	—	—	—	—		
Net derivatives (2)	11,185	4,408	—	(300)	(8,515)	—	127	6,905	1,609		
Loans	7,398	2,959	(16,027)	28,065	67	—	—	22,462	(2,970)		
Other secured financings	—	—	—	—	—	8,711	—	8,711	—		
Embedded conversion option (3)	16,488	(6,914)	—	—	—	—	—	9,574	6,914		

- (1) Realized and unrealized gains/losses are reported in Principal transaction revenues in the Consolidated Statements of Earnings.
- (2) Net derivatives represent Financial instruments owned—Derivatives and Financial instruments sold, not yet purchased —Derivatives.
- (3) The embedded conversion option of \$16.5 million is at March 1, 2013, upon completion of the Leucadia Transaction (See Note 13.)

Analysis of Level 3 Assets and Liabilities for the Nine Months Ended November 30, 2013

During the nine months ended November 30, 2013, transfers of assets of \$82.4 million from Level 2 to Level 3 of the fair value hierarchy are attributed to:

- Non-agency residential mortgage-backed securities of \$58.8 million, and other asset-backed securities of \$16.4 million for which no recent trade activity was observed for purposes of determining observable inputs;

JEFFERIES GROUP LLC AND SUBSIDIARIES

NOTES TO CONSOLIDATED FINANCIAL STATEMENTS - CONTINUED

- Loans and other receivables of \$0.8 million due to a lower number of contributors comprising vendor quotes to support classification within Level 2;
- Corporate equity securities of \$2.3 million, corporate debt securities of \$0.2 million and investments at fair value of \$1.0 million due to a lack of observable market transactions.
- Collateralized debt obligations of \$2.8 million which have little to no transparency in trade activity;

During the nine months ended November 30, 2013, transfers of assets of \$55.9 million from Level 3 to Level 2 are attributed to:

- Non-agency residential mortgage-backed securities of \$45.9 million, commercial mortgage-backed securities of \$2.2 million and other asset-backed securities of \$1.1 million for which market trades were observed in the period for either identical or similar securities;
- Collateralized debt obligations of \$0.6 million, loans and other receivables of \$1.7 million due to a greater number of contributors for certain vendor quotes supporting classification into Level 2;
- Corporate equity securities of \$3.6 million and corporate debt securities of \$0.8 million due to an increase in observable market transactions.

During the nine months ended November 30, 2013, there were no transfers liabilities from Level 2 to Level 3 and \$0.1 million transfers of net derivative liabilities from Level 3 to Level 2 due to an increase in observable inputs used in the valuation of certain derivatives contracts.

Net losses on Level 3 assets were \$3.4 million and net gains on Level 3 liabilities were \$1.1 million for the nine months ended November 30, 2013, respectively. Net losses on Level 3 assets were primarily due to a decrease in valuation of certain corporate debt securities, collateralized debt obligations, residential and commercial mortgage-backed securities and other asset-backed securities, partially offset by increased valuations of certain corporate equity securities and loans and other receivables. Net gains on Level 3 liabilities were primarily due to decreased valuation of the embedded conversion option, partially offset by increased valuations of certain derivative instruments and loan positions.

JEFFERIES GROUP LLC AND SUBSIDIARIES
NOTES TO CONSOLIDATED FINANCIAL STATEMENTS - CONTINUED

The following is a summary of changes in fair value of our financial assets and liabilities that have been categorized within Level 3 of the fair value hierarchy for the three months ended February 28, 2013 (in thousands):

		Predecessor														
		Three Months Ended February 28, 2013 (1)														
		Balance at November 30, 2012	Total gains/ losses (realized and unrealized) (2)	Purchases	Sales	Settlements	Net transfers into/ (out of) Level 3	Balance at February 28, 2013	Change in unrealized gains/ (losses) relating to instruments still held at February 28, 2013 (2)							
Assets:																
Financial instruments owned:																
Corporate equity securities	\$	16,815	\$	200	\$	707	\$	109	\$	—	\$	(4,597)	\$	13,234	\$	172
Corporate debt securities		3,631		7,836		11,510		(1,918)		—		10,761		31,820		7,833
Collateralized debt obligations		31,255		3,584		4,406		(17,374)		—		2,865		24,736		(1,165)
Residential mortgage-backed securities		156,069		11,906		132,773		(130,143)		(6,057)		4,878		169,426		4,511
Commercial mortgage-backed securities		30,202		(995)		2,280		(2,866)		(1,188)		(9,639)		17,794		(2,059)
Other asset-backed securities		1,114		90		1,627		(1,342)		(19)		(178)		1,292		39
Loans and other receivables		180,393		(8,682)		105,650		(29,828)		(61,407)		(15,140)		170,986		(12,374)
Investments, at fair value		48,879		(756)		5,000		(4,656)		(7,676)		(1,098)		39,693		(473)
Liabilities:																
Financial instruments sold, not yet purchased:																
Corporate equity securities	\$	38	\$	—	\$	—	\$	—	\$	—	\$	—	\$	38	\$	—
Residential mortgage-backed securities		—		25		(73,846)		75,363		—		—		1,542		(19)
Net derivatives (3)		9,188		2,648		—		—		—		(651)		11,185		(2,648)
Loans		1,711		—		(1,711)		7,398		—		—		7,398		—

(1) There were no issuances during the three months ended February 28, 2013.

(2) Realized and unrealized gains/losses are reported in Principal transaction revenues in the Consolidated Statements of Earnings.

(3) Net derivatives represent Financial instruments owned—Derivatives and Financial instruments sold, not yet purchased —Derivatives.

Analysis of Level 3 Assets and Liabilities for the Three Months Ended February 28, 2013

During the three months ended February 28, 2013, transfers of assets of \$100.5 million from Level 2 to Level 3 of the fair value hierarchy are attributed to:

- Non-agency residential mortgage-backed securities of \$78.4 million and commercial mortgage-backed securities of \$1.3 million for which no recent trade activity was observed for purposes of determining observable inputs;

JEFFERIES GROUP LLC AND SUBSIDIARIES**NOTES TO CONSOLIDATED FINANCIAL STATEMENTS - CONTINUED**

- Corporate debt securities of \$10.8 million and corporate equity securities of \$0.1 million due to lack of observable market transactions;
- Collateralized debt obligations of \$5.3 million which have little to no transparency in trade activity;
- Loans and other receivables of \$4.8 million due to a lower number of contributors comprising vendor quotes to support classification within Level 2.

During the three months ended February 28, 2013, transfers of assets of \$112.7 million from Level 3 to Level 2 are attributed to:

- Non-agency residential mortgage-backed securities of \$73.5 million, commercial mortgage-backed securities of \$10.9 million and \$0.2 million of other asset-backed securities for which market trades were observed in the period for either identical or similar securities;
- Loans and other receivables of \$19.9 million and collateralized debt obligations of \$2.4 million due to a greater number of contributors for certain vendor quotes supporting classification into Level 2;
- Corporate equity securities of \$4.7 million due to an increase in observable market transactions.

During the three months ended February 28, 2013, there were no transfers of liabilities from Level 2 to Level 3 and there were \$0.7 million transfers of net derivative liabilities from Level 3 to Level 2 due to an increase in observable significant inputs used in valuing the derivative contracts.

Net gains on Level 3 assets were \$13.2 million and net losses on Level 3 liabilities were \$2.7 million for the three months ended February 28, 2013. Net gains on Level 3 assets were primarily due to increased valuations of certain residential mortgage-backed securities, corporate debt securities, collateralized debt obligations and investments at fair value, partially offset by a decrease in valuation of certain loans and other receivables, commercial mortgage-backed securities and investments in managed funds. Net losses on Level 3 liabilities were primarily due to increased valuations of certain derivative instruments.

Quantitative Information about Significant Unobservable Inputs used in Level 3 Fair Value Measurements at November 30, 2015 and November 30, 2014

The tables below present information on the valuation techniques, significant unobservable inputs and their ranges for our financial assets and liabilities, subject to threshold levels related to the market value of the positions held, measured at fair value on a recurring basis with a significant Level 3 balance. The range of unobservable inputs could differ significantly across different firms given the range of products across different firms in the financial services sector. The inputs are not representative of the inputs that could have been used in the valuation of any one financial instrument (*i.e.*, the input used for valuing one financial instrument within a particular class of financial instruments may not be appropriate for valuing other financial instruments within that given class). Additionally, the ranges of inputs presented below should not be construed to represent uncertainty regarding the fair values of our financial instruments; rather the range of inputs is reflective of the differences in the underlying characteristics of the financial instruments in each category.

For certain categories, we have provided a weighted average of the inputs allocated based on the fair values of the financial instruments comprising the category. We do not believe that the range or weighted average of the inputs is indicative of the reasonableness of uncertainty of our Level 3 fair values. The range and weighted average are driven by the individual financial instruments within each category and their relative distribution in the population. The disclosed inputs when compared with the inputs as disclosed in other periods should not be expected to necessarily be indicative of changes in our estimates of unobservable inputs for a particular financial instrument as the population of financial instruments comprising the category will vary from period to period based on purchases and sales of financial instruments during the period as well as transfers into and out of Level 3 each period.

JEFFERIES GROUP LLC AND SUBSIDIARIES
NOTES TO CONSOLIDATED FINANCIAL STATEMENTS - CONTINUED

November 30, 2015					
Financial Instruments Owned	Fair Value (in thousands)	Valuation Technique	Significant Unobservable Input(s)	Input / Range	Weighted Average
Corporate equity securities	\$ 20,285				
Non-exchange traded securities		Market approach	EBITDA (a) multiple	4.4	—
			Transaction level	\$1	—
			Underlying stock price	\$5-\$102	\$ 19
Corporate debt securities	\$ 20,257				
		Convertible bond model	Discount rate/yield	86%	—
		Market approach	Transaction level	\$59	—
Collateralized debt obligations	\$ 49,923	Discounted cash flows			
			Constant prepayment rate	5%-20%	13%
			Constant default rate	2%-8%	2%
			Loss severity	25%-90%	52%
			Yield	6%-13%	10%
Residential mortgage-backed securities	\$ 70,263	Discounted cash flows	Constant prepayment rate	0%-50%	13%
			Constant default rate	1%-9%	3%
			Loss severity	25%-70%	39%
			Yield	1%-9%	6%
Commercial mortgage-backed securities	\$ 14,326	Discounted cash flows	Yield	7%-30%	16%
			Cumulative loss rate	2%-63%	23%
Other asset-backed securities	\$ 21,463	Discounted cash flows	Constant prepayment rate	6%-8%	7%
			Constant default rate	3%-5%	4%
			Loss severity	55%-75%	62%
			Yield	7%-22%	18%
		Over-collateralization	Over-collateralization percentage	117%-125%	118%
Loans and other receivables	\$ 161,470	Comparable pricing	Comparable loan price	\$99-\$100	\$ 99.7
		Market approach	Discount rate/yield	2%-17%	12%
			EBITDA (a) multiple	10	—
		Scenario analysis	Estimated recovery percentage	6%-100%	83%
Derivatives	19,785				
Commodity forwards		Market approach	Discount rate/yield	47%	—
			Transaction level	\$9,500,000	—
Unfunded commitments		Comparable pricing	Comparable loan price	\$100	—
		Market approach	Credit spread	298 bps	—
Total return swaps		Comparable pricing	Comparable loan price	\$91.7-\$92.4	\$ 92.1
Investments at fair value					
Private equity securities	\$ 7,693	Market approach	Transaction level	\$64	—
			Enterprise value	\$5,200,000	—
Liabilities					
Financial Instruments Sold, Not Yet Purchased:					
Derivatives	\$ 19,543				
Equity options		Option model	Volatility	45%	—
		Default rate	Default probability	0%	—
Unfunded commitments		Comparable pricing	Comparable loan price	\$79-\$100	\$ 82.6
		Market approach	Discount rate/yield	3%-10%	10%
		Discounted cash flows	Constant prepayment rate	20%	—
			Constant default rate	2%	—
			Loss severity	25%	—

			Yield	11%	—
Total return swaps			Comparable pricing	Comparable loan price	\$91.7-92.4 \$ 92.1
Loans and other receivables	\$ 10,469	Comparable pricing	Comparable loan price	\$100	—

(a) Earnings before interest, taxes, depreciation and amortization (“EBITDA”).

JEFFERIES GROUP LLC AND SUBSIDIARIES
NOTES TO CONSOLIDATED FINANCIAL STATEMENTS - CONTINUED

November 30, 2014					
Financial Instruments Owned	Fair Value (in thousands)	Valuation Technique	Significant Unobservable Input(s)	Input / Range	Weighted Average
Corporate equity securities	\$ 19,814				
Non-exchange traded securities		Market approach	EBITDA multiple	3.4 to 4.7	3.6
		Scenario analysis	Estimated recovery percentage	24%	—
Corporate debt securities	\$ 22,766	Convertible bond model	Discount rate/yield	32%	—
Collateralized debt obligations	\$ 41,784	Discounted cash flows	Constant prepayment rate	0% to 20%	13%
			Constant default rate	0% to 2%	2%
			Loss severity	0% to 70%	39%
			Yield	2% to 51%	16%
Residential mortgage-backed securities	\$ 82,557	Discounted cash flows	Constant prepayment rate	1% to 50%	13%
			Constant default rate	1% to 100%	14%
			Loss severity	20% to 80%	50%
			Yield	3% to 13%	7%
Commercial mortgage-backed securities	\$ 26,655	Discounted cash flows	Yield	8% to 12%	11%
			Cumulative loss rate	4% to 72%	15%
		Scenario analysis	Estimated recovery percentage	90%	—
Other asset-backed securities	\$ 2,294	Discounted cash flows	Constant prepayment rate	8%	—
			Constant default rate	3%	—
			Loss severity	70%	—
			Yield	7%	—
Loans and other receivables	\$ 88,154	Comparable pricing	Comparable loan price	\$100 to \$101	\$ 100.3
		Market approach	Yield	3% to 5%	4%
			EBITDA multiple	3.4 to 8.2	7.6
		Scenario analysis	Estimated recovery percentage	10% to 41%	36%
Derivatives	\$ 54,190				
Foreign exchange options		Option Model	Volatility	13% to 23%	17%
Commodity forwards		Discounted cash flows	Discount rate	17%	—
Loan commitments		Comparable pricing	Comparable loan price	\$100	—
Investments at fair value	\$ 8,500				
Private equity securities		Market approach	Transaction level	\$50	—
Liabilities					
Financial Instruments Sold, Not Yet Purchased:					
Derivatives	\$ 49,552				
FX options		Option model	Volatility	13% to 23%	17%
Unfunded commitments		Comparable pricing	Comparable loan price	\$89 to \$100	\$ 92.0
			Credit spread	45bps	—
		Market approach	Yield	5%	—
Loans and other receivables	\$ 14,450	Comparable pricing	Comparable loan price	\$100	—
Other secured financings	\$ 30,825	Comparable pricing	Comparable loan price	\$81 to \$100	\$ 98.7
Embedded conversion option	\$ 693	Option valuation model	Historical volatility	19%	—

The fair values of certain Level 3 assets and liabilities that were determined based on third-party pricing information, unadjusted past transaction prices, reported net asset value or a percentage of the reported enterprise fair value are excluded from the above tables. At November 30, 2015 and November 30, 2014, asset exclusions consisted of \$156.2 million and \$137.8 million, respectively, primarily comprised of certain corporate debt and equity securities, investments at fair value, private equity securities, derivative contracts, collateralized debt obligations, sovereign obligations and certain loans and other receivables. At November 30, 2015 and November 30, 2014, liability exclusions consisted of \$0.6 million and \$0.3 million, respectively of certain corporate debt and equity securities and other secured financings.

JEFFERIES GROUP LLC AND SUBSIDIARIES**NOTES TO CONSOLIDATED FINANCIAL STATEMENTS - CONTINUED***Sensitivity of Fair Values to Changes in Significant Unobservable Inputs*

For recurring fair value measurements categorized within Level 3 of the fair value hierarchy, the sensitivity of the fair value measurement to changes in significant unobservable inputs and interrelationships between those unobservable inputs (if any) are described below:

- Loans and other receivables, loan and unfunded commitments, total return swaps and other secured financings using comparable pricing valuation techniques. A significant increase (decrease) in the comparable loan price in isolation would result in a significantly higher (lower) fair value measurement.
- Corporate debt securities using a convertible bond model. A significant increase (decrease) in the bond discount rate/yield would result in a significantly lower (higher) fair value measurement.
- Non-exchange traded securities, corporate debt securities, loans and other receivables, unfunded commitments, commodity forwards and private equity securities using a market approach valuation technique. A significant increase (decrease) in the EBITDA or other multiples in isolation would result in a significantly higher (lower) fair value measurement. A significant increase (decrease) in the yield of a corporate debt security, loan and other receivable or unfunded commitment would result in a significantly lower (higher) fair value measurement. A significant increase (decrease) in the transaction level of a private equity security would result in a significantly higher (lower) fair value measurement.
- Non-exchange traded securities, commercial mortgage-backed securities and loans and other receivables using scenario analysis. A significant increase (decrease) in the possible recovery rates of the cash flow outcomes underlying the investment would result in a significantly higher (lower) fair value measurement for the financial instrument.
- Collateralized debt obligations, corporate debt securities, residential and commercial mortgage-backed securities and other asset-backed securities, commodity forwards and unfunded commitments using a discounted cash flow valuation technique. A significant increase (decrease) in isolation in the constant default rate, and loss severities or cumulative loss rate would result in a significantly lower (higher) fair value measurement. The impact of changes in the constant prepayment rate would have differing impacts depending on the capital structure of the security. A significant increase (decrease) in the loan or bond yield would result in a significantly lower (higher) fair value measurement.
- Certain other asset-backed securities using an over-collateralization model. A significant increase (decrease) in the over-collateralization percentage would result in a significantly higher (lower) fair value measurement.
- Derivative foreign exchange and equity options using an option model. A significant increase (decrease) in volatility would result in a significantly higher (lower) fair value measurement.
- Derivative equity options using a default rate model. A significant increase (decrease) in default probability would result in a significantly lower (higher) fair value measurement.
- Embedded conversion option using an option valuation model. A significant increase (decrease) in historical volatility would result in a significantly higher (lower) fair value measurement.

Fair Value Option Election

We have elected the fair value option for all loans and loan commitments made by our capital markets businesses. These loans and loan commitments include loans entered into by our investment banking division in connection with client bridge financing and loan syndications, loans purchased by our leveraged credit trading desk as part of its bank loan trading activities and mortgage loan commitments and fundings in connection with mortgage- and other asset-backed securitization activities. Loans and loan commitments originated or purchased by our leveraged credit and mortgage-backed businesses are managed on a fair value basis. Loans are included in Financial instruments owned and loan commitments are included in Financial instruments owned and Financial instruments sold, not yet purchased on the Consolidated Statements of Financial Condition. The fair value option election is not applied to loans made to affiliate entities as such loans are entered into as part of ongoing, strategic business ventures. Loans to affiliate entities are included within Loans to and investments in related parties on the Consolidated Statements of Financial Condition and are accounted for on an amortized cost basis. We have elected the fair value option for certain financial instruments held by subsidiaries as the investments are risk managed by us on a fair value basis. The fair value option has also been elected for certain secured financings that arise in connection with our securitization activities and other structured financings. Other secured financings, Receivables – Brokers, dealers and clearing organizations, Receivables – Customers, Receivables – Fees, interest and other, Payables – Brokers, dealers and clearing organizations and Payables – Customers, are accounted for at cost plus accrued interest rather than at fair value; however, the recorded amounts approximate fair value due to their liquid or short-term nature.

JEFFERIES GROUP LLC AND SUBSIDIARIES
NOTES TO CONSOLIDATED FINANCIAL STATEMENTS - CONTINUED

The following is a summary of gains (losses) due to changes in instrument specific credit risk on loans and other receivables and loan commitments measured at fair value under the fair value option (in thousands):

	Successor			Predecessor
	Year Ended November 30, 2015	Year Ended November 30, 2014	Nine Months Ended November 30, 2013	Three Months Ended February 28, 2013
Financial Instruments Owned:				
Loans and other receivables	\$ (17,389)	\$ (24,785)	\$ 15,327	\$ 3,924
Financial Instruments Sold:				
Loans	\$ (162)	\$ (585)	\$ (32)	\$ —
Loan commitments	7,502	(15,459)	(1,007)	(2,746)

The following is a summary of the amount by which contractual principal exceeds fair value for loans and other receivables measured at fair value under the fair value option (in thousands):

	November 30, 2015	November 30, 2014
Financial Instruments Owned:		
Loans and other receivables (1)	\$ 408,369	\$ 403,119
Loans and other receivables greater than 90 days past due (1)	29,720	5,594
Loans and other receivables on nonaccrual status (1) (2)	54,652	(22,360)

- (1) Interest income is recognized separately from other changes in fair value and is included within Interest revenues on the Consolidated Statements of Earnings.
- (2) Amounts include all loans and other receivables greater than 90 days past due.

The aggregate fair value of loans and other receivables that were greater than 90 days past due was \$11.3 million and \$0.0 at November 30, 2015 and November 30, 2014, respectively.

The aggregate fair value of loans and other receivables on nonaccrual status, which includes all loans and other receivables greater than 90 days past due, was \$307.5 million and \$274.6 million at November 30, 2015 and November 30, 2014, respectively.

Assets and Liabilities Measured at Fair Value on a Non-recurring Basis

Certain assets were measured at fair value on a non-recurring basis and are not included in the tables above. These assets include goodwill and intangible assets. The following table presents those assets measured at fair value on a non-recurring basis for which the Company recognized a non-recurring fair value adjustment during the years ended November 30, 2015 and November 30, 2014 (in thousands):

	Carrying Value at November 30, 2015	Level 2	Level 3	Impairment Losses for the Year Ended November 30, 2015
Futures Reporting Unit (1):				
Exchange ownership interests (2)	\$ 4,178	\$ 4,178	\$ —	\$ 1,289

JEFFERIES GROUP LLC AND SUBSIDIARIES
NOTES TO CONSOLIDATED FINANCIAL STATEMENTS - CONTINUED

	Carrying Value at November 30, 2014	Level 2	Level 3	Impairment Losses for the Year Ended November 30, 2014
Futures Reporting Unit (1):				
Exchange ownership interests (2)	\$ 5,608	\$ 5,608	\$ —	\$ 178
Goodwill (3)	—	—	—	51,900
Intangible assets (4)	—	—	—	7,534
International Asset Management Reporting Unit (5):				
Goodwill (6)	\$ —	\$ —	\$ —	\$ 2,100
Intangible assets (7)	—	—	—	60

- (1) Given management's decision to pursue strategic alternatives for our Futures business, including possible disposal, as a result of recent operating performance and margin challenges experienced by the business, an impairment analysis of the carrying amounts of goodwill, intangible assets and certain other assets employed directly by the business was performed at November 30, 2015 and November 30, 2014, respectively. (See Note 11, Goodwill and Other Intangible Assets.)
- (2) Exchange memberships, which represent ownership interests in market exchanges on which trading business is conducted, were written down to their fair value during the year ended November 30, 2015 and the year ended November 30, 2014 resulting in impairment losses of \$1.3 million and \$0.2 million, respectively, recognized in Other expenses. The fair value of these exchange memberships is based on observed quoted sales prices for each individual membership.
- (3) An impairment loss for goodwill allocated to our Futures business with a carrying amount of \$51.9 million was recognized for the year ended November 30, 2014. The fair value of the Futures business was estimated 1) by comparison to similar companies using publicly traded price-to-tangible book multiples as the basis for valuation and 2) by utilizing a discounted cash flow methodology based on internally developed forecasts of profitability and an appropriate risk-adjusted discount rate.
- (4) Intangible assets relate primarily to customer relationship intangibles. An impairment loss for customer relationships within our Futures business with a carrying amount of \$7.5 million was recognized in Other expenses for the year ended November 30, 2014. Fair value was estimated utilizing a discounted cash flow methodology based on projected future cash flows and operating margins and an appropriate risk-adjusted discount rate.
- (5) Given management's decision to liquidate our International Asset Management business, an impairment analysis of the carrying amounts of goodwill, intangible assets and certain other assets employed directly by the business was performed at November 30, 2014. (See Note 11, Goodwill and Other Intangible Assets.)
- (6) An impairment loss for goodwill allocated to our International Asset Management business with a carrying amount of \$2.1 million was recognized for the year ended November 30, 2014. Fair value was estimated by utilizing a discounted cash flow methodology based on internally developed forecasts of profitability and an appropriate risk-adjusted discount rate.
- (7) Intangible assets relate to customer relationship intangibles. Impairment losses of \$0.1 million were recognized in Other expenses for the year ended November 30, 2014. Fair values were estimated utilizing a discounted cash flow methodology based on projected future cash flows and operating margins and an appropriate risk-adjusted discount rate.

There were no assets measured at fair value on a non-recurring basis, which utilized Level 1 inputs during the year ended November 30, 2015 and the year ended November 30, 2014. There were no liabilities measured at fair value on a non-recurring basis during the year ended November 30, 2015 and the year ended November 30, 2014. There were no significant assets or liabilities measured at fair value on a non-recurring basis during the nine months ended November 30, 2013, the three months ended February 28, 2013.

Note 6. Derivative Financial Instruments
Off-Balance Sheet Risk

We have contractual commitments arising in the ordinary course of business for securities loaned or purchased under agreements to resell, repurchase agreements, future purchases and sales of foreign currencies, securities transactions on a when-issued basis and underwriting. Each of these financial instruments and activities contains varying degrees of off-balance sheet risk whereby

JEFFERIES GROUP LLC AND SUBSIDIARIES**NOTES TO CONSOLIDATED FINANCIAL STATEMENTS - CONTINUED**

the fair values of the securities underlying the financial instruments may be in excess of, or less than, the contract amount. The settlement of these transactions is not expected to have a material effect upon our consolidated financial statements.

Derivative Financial Instruments

Our derivative activities are recorded at fair value in the Consolidated Statements of Financial Condition in Financial instruments owned and Financial instruments sold, not yet purchased, net of cash paid or received under credit support agreements and on a net counterparty basis when a legally enforceable right to offset exists under a master netting agreement. Net realized and unrealized gains and losses are recognized in Principal transaction revenues in the Consolidated Statements of Earnings on a trade date basis and as a component of cash flows from operating activities in the Consolidated Statements of Cash Flows. Acting in a trading capacity, we may enter into derivative transactions to satisfy the needs of our clients and to manage our own exposure to market and credit risks resulting from our trading activities. (See Note 5, Fair Value Disclosures, and Note 20, Commitments, Contingencies and Guarantees for additional disclosures about derivative financial instruments.)

Derivatives are subject to various risks similar to other financial instruments, including market, credit and operational risk. The risks of derivatives should not be viewed in isolation, but rather should be considered on an aggregate basis along with our other trading-related activities. We manage the risks associated with derivatives on an aggregate basis along with the risks associated with proprietary trading as part of our firm wide risk management policies.

In connection with our derivative activities, we may enter into International Swaps and Derivative Association, Inc. ("ISDA") master netting agreements or similar agreements with counterparties. A master agreement creates a single contract under which all transactions between two counterparties are executed allowing for trade aggregation and a single net payment obligation. Master agreements provide protection in bankruptcy in certain circumstances and, where legally enforceable, enable receivables and payables with the same counterparty to be settled or otherwise eliminated by applying amounts due against all or a portion of an amount due from the counterparty or a third party. In addition, we enter into customized bilateral trading agreements and other customer agreements that provide for the netting of receivables and payables with a given counterparty as a single net obligation.

Under our ISDA master netting agreements, we typically also execute credit support annexes, which provide for collateral, either in the form of cash or securities, to be posted by or paid to a counterparty based on the fair value of the derivative receivable or payable based on the rates and parameters established in the credit support annex. In the event of the counterparty's default, provisions of the master agreement permit acceleration and termination of all outstanding transactions covered by the agreement such that a single amount is owed by, or to, the non-defaulting party. In addition, any collateral posted can be applied to the net obligations, with any excess returned; and the collateralized party has a right to liquidate the collateral. Any residual claim after netting is treated along with other unsecured claims in bankruptcy court.

The conditions supporting the legal right of offset may vary from one legal jurisdiction to another and the enforceability of master netting agreements and bankruptcy laws in certain countries or in certain industries is not free from doubt. The right of offset is dependent both on contract law under the governing arrangement and consistency with the bankruptcy laws of the jurisdiction where the counterparty is located. Industry legal opinions with respect to the enforceability of certain standard provisions in respective jurisdictions are relied upon as a part of managing credit risk. In cases where we have not determined an agreement to be enforceable, the related amounts are not offset. Master netting agreements are a critical component of our risk management processes as part of reducing counterparty credit risk and managing liquidity risk.

We are also a party to clearing agreements with various central clearing parties. Under these arrangements, the central clearing counterparty facilitates settlement between counterparties based on the net payable owed or receivable due and, with respect to daily settlement, cash is generally only required to be deposited to the extent of the net amount. In the event of default, a net termination amount is determined based on the market values of all outstanding positions and the clearing organization or clearing member provides for the liquidation and settlement of the net termination amount among all counterparties to the open derivative contracts.

The following tables present the fair value and related number of derivative contracts at November 30, 2015 and November 30, 2014 categorized by type of derivative contract and the platform on which these derivatives are transacted. The fair value of assets/liabilities represents our receivable/payable for derivative financial instruments, gross of counterparty netting and cash collateral received and pledged. The following tables also provide information regarding 1) the extent to which, under enforceable master netting arrangements, such balances are presented net in the Consolidated Statements of Financial Condition as appropriate under U.S. GAAP and 2) the extent to which other rights of setoff associated with these arrangements exist and could have an effect on our financial position (in thousands, except contract amounts).

JEFFERIES GROUP LLC AND SUBSIDIARIES
NOTES TO CONSOLIDATED FINANCIAL STATEMENTS - CONTINUED

	November 30, 2015 (1)			
	Assets		Liabilities	
	Fair Value	Number of Contracts	Fair Value	Number of Contracts
Interest rate contracts:				
Exchange-traded	\$ 998	52,605	\$ 364	70,672
Cleared OTC	2,213,730	2,742	2,202,836	2,869
Bilateral OTC	695,365	1,401	646,758	1,363
Foreign exchange contracts:				
Exchange-traded	—	441	—	112
Bilateral OTC	472,544	7,675	470,649	7,292
Equity contracts:				
Exchange-traded	955,287	3,054,315	1,004,699	2,943,657
Bilateral OTC	61,004	1,039	81,085	1,070
Commodity contracts:				
Exchange-traded	—	1,726	—	1,684
Credit contracts:				
Cleared OTC	621	39	841	44
Bilateral OTC	16,977	100	59,314	135
Total gross derivative assets/ liabilities:				
Exchange-traded	956,285		1,005,063	
Cleared OTC	2,214,351		2,203,677	
Bilateral OTC	1,245,890		1,257,806	
Amounts offset in the Consolidated Statements of Financial Condition (2):				
Exchange-traded	(938,482)		(938,482)	
Cleared OTC	(2,184,438)		(2,184,438)	
Bilateral OTC	(1,042,526)		(1,135,078)	
Net amounts per Consolidated Statements of Financial Condition (3)	\$ 251,080		\$ 208,548	

- (1) Exchange traded derivatives include derivatives executed on an organized exchange. Cleared OTC derivatives include derivatives executed bilaterally and subsequently novated to and cleared through central clearing counterparties. Bilateral OTC derivatives include derivatives executed and settled bilaterally without the use of an organized exchange or central clearing counterparty.
- (2) Amounts netted include both netting by counterparty and for cash collateral paid or received.
- (3) We have not received or pledged additional collateral under master netting agreements and/or other credit support agreements that is eligible to be offset beyond what has been offset in the Consolidated Statements of Financial Condition.

JEFFERIES GROUP LLC AND SUBSIDIARIES
NOTES TO CONSOLIDATED FINANCIAL STATEMENTS - CONTINUED

	November 30, 2014 (1)			
	Assets		Liabilities	
	Fair Value	Number of Contracts	Fair Value	Number of Contracts
Interest rate contracts:				
Exchange-traded	\$ 2,450	67,437	\$ 1,400	87,008
Cleared OTC	1,425,375	2,160	1,481,329	2,124
Bilateral OTC	871,982	1,908	809,962	729
Foreign exchange contracts:				
Exchange-traded	—	1,562	—	1,821
Bilateral OTC	1,514,881	11,299	1,519,349	10,931
Equity contracts:				
Exchange-traded	1,011,101	2,269,044	987,531	2,049,513
Bilateral OTC	39,889	2,463	70,484	1,956
Commodity contracts:				
Exchange-traded	62,091	1,027,542	51,145	1,015,894
Bilateral OTC	214,635	4,026	252,061	4,524
Credit contracts:				
Cleared OTC	17,831	27	23,264	22
Bilateral OTC	5,378	18	23,608	27
Total gross derivative assets/liabilities:				
Exchange-traded	1,075,642		1,040,076	
Cleared OTC	1,443,206		1,504,593	
Bilateral OTC	2,646,765		2,675,464	
Amounts offset in the Consolidated Statements of Financial Condition (2):				
Exchange-traded	(1,038,992)		(1,038,992)	
Cleared OTC	(1,416,613)		(1,416,613)	
Bilateral OTC	(2,303,740)		(2,401,013)	
Net amounts per Consolidated Statements of Financial Condition (3)				
	\$ 406,268		\$ 363,515	

- (1) Exchange traded derivatives include derivatives executed on an organized exchange. Cleared OTC derivatives include derivatives executed bilaterally and subsequently novated to and cleared through central clearing counterparties. Bilateral OTC derivatives include derivatives executed and settled bilaterally without the use of an organized exchange or central clearing counterparty.
- (2) Amounts netted include both netting by counterparty and for cash collateral paid or received.
- (3) We have not received or pledged additional collateral under master netting agreements and/or other credit support agreements that is eligible to be offset beyond what has been offset in the Consolidated Statements of Financial Condition.

JEFFERIES GROUP LLC AND SUBSIDIARIES
NOTES TO CONSOLIDATED FINANCIAL STATEMENTS - CONTINUED

The following table presents net unrealized and realized gains (losses) on derivative contracts:

<i>Gains (Losses)</i>	Successor			Predecessor
	Year Ended November 30, 2015	Year Ended November 30, 2014	Nine Months Ended November 30, 2013	Three Months Ended February 28, 2013
Interest rate contracts	\$ (37,601)	\$ (149,587)	\$ 132,397	\$ 45,875
Foreign exchange contracts	36,101	39,872	5,514	12,228
Equity contracts	(137,636)	(327,978)	(21,216)	(20,938)
Commodity contracts	21,409	58,746	45,546	19,585
Credit contracts	(14,397)	(23,934)	(18,098)	(3,886)
Total	\$ (132,124)	\$ (402,881)	\$ 144,143	\$ 52,864

OTC Derivatives. The following tables set forth by remaining contract maturity the fair value of OTC derivative assets and liabilities at November 30, 2015 (in thousands):

	OTC Derivative Assets (1) (2) (3)				Total
	0 – 12 Months	1 – 5 Years	Greater Than 5 Years	Cross-Maturity Netting (4)	
Commodity swaps, options and forwards	\$ 4,628	\$ 14,713	\$ —	\$ —	\$ 19,341
Equity swaps and options	26,278	7,112	—	(3,782)	29,608
Credit default swaps	—	6,022	—	(2,839)	3,183
Total return swaps	8,648	252	—	(1)	8,899
Foreign currency forwards, swaps and options	82,382	15,780	—	(7,462)	90,700
Interest rate swaps, options and forwards	57,655	158,874	63,816	(43,881)	236,464
Total	\$ 179,591	\$ 202,753	\$ 63,816	\$ (57,965)	388,195
Cross product counterparty netting					(13,063)
Total OTC derivative assets included in Financial instruments owned					\$ 375,132

- (1) At November 30, 2015, we held exchange traded derivative assets and other credit agreements with a fair value of \$20.4 million, which are not included in this table.
- (2) OTC derivative assets in the table above are gross of collateral received. OTC derivative assets are recorded net of collateral received on the Consolidated Statements of Financial Condition. At November 30, 2015, cash collateral received was \$144.4 million.
- (3) Derivative fair values include counterparty netting within product category.
- (4) Amounts represent the netting of receivable balances with payable balances for the same counterparty within product category across maturity categories.

JEFFERIES GROUP LLC AND SUBSIDIARIES
NOTES TO CONSOLIDATED FINANCIAL STATEMENTS - CONTINUED

	OTC Derivative Liabilities (1) (2) (3)				
	0 – 12 Months	1 – 5 Years	Greater Than 5 Years	Cross-Maturity Netting (4)	Total
Commodity swaps, options and forwards	\$ 4,628	\$ —	\$ —	\$ —	\$ 4,628
Equity swaps and options	4,880	28,516	3,046	(3,782)	32,660
Credit default swaps	—	2,628	31,982	(2,839)	31,771
Total return swaps	22,644	774	2,540	(1)	25,957
Foreign currency forwards, swaps and options	98,726	12,255	—	(7,462)	103,519
Fixed income forwards	2,522	—	—	—	2,522
Interest rate swaps, options and forwards	41,938	91,139	89,934	(43,881)	179,130
Total	<u>\$ 175,338</u>	<u>\$ 135,312</u>	<u>\$ 127,502</u>	<u>\$ (57,965)</u>	<u>380,187</u>
Cross product counterparty netting					(13,063)
Total OTC derivative liabilities included in Financial instruments sold, not yet purchased					<u>\$ 367,124</u>

- (1) At November 30, 2015, we held exchange traded derivative liabilities and other credit agreements with a fair value of \$78.4 million, which are not included in this table.
- (2) OTC derivative liabilities in the table above are gross of collateral pledged. OTC derivative liabilities are recorded net of collateral pledged on the Consolidated Statements of Financial Condition. At November 30, 2015, cash collateral pledged was \$237.0 million.
- (3) Derivative fair values include counterparty netting within product category.
- (4) Amounts represent the netting of receivable balances with payable balances for the same counterparty within product category across maturity categories.

At November 30, 2015, the counterparty credit quality with respect to the fair value of our OTC derivatives assets was as follows (in thousands):

Counterparty credit quality (1):	
A- or higher	\$ 188,146
BBB- to BBB+	76,471
BB+ or lower	50,581
Unrated	59,934
Total	<u>\$ 375,132</u>

- (1) We utilize internal credit ratings determined by our Risk Management. Credit ratings determined by Risk Management use methodologies that produce ratings generally consistent with those produced by external rating agencies.

Contingent Features

Certain of our derivative instruments contain provisions that require our debt to maintain an investment grade credit rating from each of the major credit rating agencies. If our debt were to fall below investment grade, it would be in violation of these provisions and the counterparties to the derivative instruments could request immediate payment or demand immediate and ongoing full overnight collateralization on our derivative instruments in liability positions. The aggregate fair value of all derivative instruments with such credit-risk-related contingent features that are in a liability position at November 30, 2015 and November 30, 2014 is \$114.5 million and \$269.0 million, respectively, for which we have posted collateral of \$97.2 million and \$234.6 million, respectively, in the normal course of business. If the credit-risk-related contingent features underlying these agreements were triggered on November 30, 2015 and November 30, 2014, we would have been required to post an additional \$19.7 million and \$55.1 million, respectively, of collateral to our counterparties.

JEFFERIES GROUP LLC AND SUBSIDIARIES
NOTES TO CONSOLIDATED FINANCIAL STATEMENTS - CONTINUED
Note 7. Collateralized Transactions

We enter into secured borrowing and lending arrangements to obtain collateral necessary to effect settlement, finance inventory positions, meet customer needs or re-lend as part of our dealer operations. We monitor the fair value of the securities loaned and borrowed on a daily basis as compared with the related payable or receivable, and request additional collateral or return excess collateral, as appropriate. We pledge financial instruments as collateral under repurchase agreements, securities lending agreements and other secured arrangements, including clearing arrangements. Our agreements with counterparties generally contain contractual provisions allowing the counterparty the right to sell or repledge the collateral. Pledged securities owned that can be sold or repledged by the counterparty are included within Financial instruments owned and noted parenthetically as Securities pledged on our Consolidated Statements of Financial Condition.

The following tables set forth the carrying value of securities lending arrangements and repurchase agreements by class of collateral pledged and remaining contractual maturity at November 30, 2015 (in thousands):

	Securities Lending Arrangements	Repurchase Agreements	Total
Collateral Pledged:			
Corporate equity securities	\$ 2,195,912	\$ 275,880	\$ 2,471,792
Corporate debt securities	748,405	1,752,222	2,500,627
Mortgage- and asset-backed securities	—	3,537,812	3,537,812
U.S. government and federal agency securities	34,983	12,006,081	12,041,064
Municipal securities	—	357,350	357,350
Sovereign obligations	—	1,804,103	1,804,103
Loans and other receivables	—	462,534	462,534
Total	\$ 2,979,300	\$ 20,195,982	\$ 23,175,282

	Contractual Maturity				
	Overnight and Continuous	Up to 30 Days	30-90 Days	Greater than 90 Days	Total
Securities lending arrangements	\$ 1,522,475	\$ —	\$ 973,201	\$ 483,624	\$ 2,979,300
Repurchase agreements	7,850,791	5,218,059	5,291,729	1,835,403	20,195,982
Total	\$ 9,373,266	\$ 5,218,059	\$ 6,264,930	\$ 2,319,027	\$ 23,175,282

We receive securities as collateral under resale agreements, securities borrowing transactions and customer margin loans. We also receive securities as collateral in connection with securities-for-securities transactions in which we are the lender of securities. In many instances, we are permitted by contract or custom to rehypothecate the securities received as collateral. These securities may be used to secure repurchase agreements, enter into securities lending transactions, satisfy margin requirements on derivative transactions or cover short positions. At November 30, 2015 and November 30, 2014, the approximate fair value of securities received as collateral by us that may be sold or repledged was \$26.2 billion and \$25.8 billion, respectively. At November 30, 2015 and November 30, 2014, a substantial portion of the securities received by us had been sold or repledged.

Offsetting of Securities Financing Agreements

To manage our exposure to credit risk associated with securities financing transactions, we may enter into master netting agreements and collateral arrangements with counterparties. Generally, transactions are executed under standard industry agreements, including, but not limited to, master securities lending agreements (securities lending transactions) and master repurchase agreements (repurchase transactions). A master agreement creates a single contract under which all transactions between two counterparties are executed allowing for trade aggregation and a single net payment obligation. Master agreements provide protection in bankruptcy in certain circumstances and, where legally enforceable, enable receivables and payables with the same counterparty to be settled or otherwise eliminated by applying amounts due against all or a portion of an amount due from the counterparty or a third party. In addition, we enter into customized bilateral trading agreements and other customer agreements that provide for the netting of receivables and payables with a given counterparty as a single net obligation.

JEFFERIES GROUP LLC AND SUBSIDIARIES
NOTES TO CONSOLIDATED FINANCIAL STATEMENTS - CONTINUED

In the event of the counterparty's default, provisions of the master agreement permit acceleration and termination of all outstanding transactions covered by the agreement such that a single amount is owed by, or to, the non-defaulting party. In addition, any collateral posted can be applied to the net obligations, with any excess returned; and the collateralized party has a right to liquidate the collateral. Any residual claim after netting is treated along with other unsecured claims in bankruptcy court.

The conditions supporting the legal right of offset may vary from one legal jurisdiction to another and the enforceability of master netting agreements and bankruptcy laws in certain countries or in certain industries is not free from doubt. The right of offset is dependent both on contract law under the governing arrangement and consistency with the bankruptcy laws of the jurisdiction where the counterparty is located. Industry legal opinions with respect to the enforceability of certain standard provisions in respective jurisdictions are relied upon as a part of managing credit risk. Master netting agreements are a critical component of our risk management processes as part of reducing counterparty credit risk and managing liquidity risk.

We are also a party to clearing agreements with various central clearing parties. Under these arrangements, the central clearing counterparty facilitates settlement between counterparties based on the net payable owed or receivable due and, with respect to daily settlement, cash is generally only required to be deposited to the extent of the net amount. In the event of default, a net termination amount is determined based on the market values of all outstanding positions and the clearing organization or clearing member provides for the liquidation and settlement of the net termination amount among all counterparties to the open repurchase and/or securities lending transactions.

The following tables provide information regarding repurchase agreements and securities borrowing and lending arrangements that are recognized in the Consolidated Statements of Financial Condition and 1) the extent to which, under enforceable master netting arrangements, such balances are presented net in the Consolidated Statements of Financial Condition as appropriate under U.S. GAAP and 2) the extent to which other rights of setoff associated with these arrangements exist and could have an effect on our financial position (in thousands).

November 30, 2015						
	Gross Amounts	Netting in Consolidated Statement of Financial Condition	Net Amounts in Consolidated Statement of Financial Condition	Additional Amounts Available for Setoff (1)	Available Collateral (2)	Net Amount (3)
Assets						
Securities borrowing arrangements	\$ 6,975,136	\$ —	\$ 6,975,136	\$ (478,991)	\$ (667,099)	\$ 5,829,046
Reverse repurchase agreements	14,048,860	(10,191,554)	3,857,306	(83,452)	(3,745,215)	28,639
Liabilities						
Securities lending arrangements	\$ 2,979,300	\$ —	\$ 2,979,300	\$ (478,991)	\$ (2,464,395)	\$ 35,914
Repurchase agreements	20,195,982	(10,191,554)	10,004,428	(83,452)	(8,103,468)	1,817,508

November 30, 2014						
	Gross Amounts	Netting in Consolidated Statement of Financial Condition	Net Amounts in Consolidated Statement of Financial Condition	Additional Amounts Available for Setoff (1)	Available Collateral (2)	Net Amount (4)
Assets						
Securities borrowing arrangements	\$ 6,853,103	\$ —	\$ 6,853,103	\$ (680,222)	\$ (1,274,196)	\$ 4,898,685
Reverse repurchase agreements	14,059,133	(10,132,275)	3,926,858	(634,568)	(3,248,817)	43,473
Liabilities						
Securities lending arrangements	\$ 2,598,487	\$ —	\$ 2,598,487	\$ (680,222)	\$ (1,883,140)	\$ 35,125
Repurchase agreements	20,804,432	(10,132,275)	10,672,157	(634,568)	(8,810,770)	1,226,819

- (1) Under master netting agreements with our counterparties, we have the legal right of offset with a counterparty, which incorporates all of the counterparty's outstanding rights and obligations under the arrangement. These balances reflect additional credit risk mitigation that is available by counterparty in the event of a counterparty's default, but which are not netted in the balance sheet because other netting provisions of U.S. GAAP are not met.

JEFFERIES GROUP LLC AND SUBSIDIARIES
NOTES TO CONSOLIDATED FINANCIAL STATEMENTS - CONTINUED

- (2) Includes securities received or paid under collateral arrangements with counterparties that could be liquidated in the event of a counterparty default and thus offset against a counterparty's rights and obligations under the respective repurchase agreements or securities borrowing or lending arrangements.
- (3) Amounts include \$5,796.1 million of securities borrowing arrangements, for which we have received securities collateral of \$5,613.3 million, and \$1,807.2 million of repurchase agreements, for which we have pledged securities collateral of \$1,875.3 million, which are subject to master netting agreements but we have not yet determined the agreements to be legally enforceable.
- (4) Amounts include \$4,847.4 million of securities borrowing arrangements, for which we have received securities collateral of \$4,694.0 million, and \$1,201.9 million of repurchase agreements, for which we have pledged securities collateral of \$1,238.4 million, which are subject to master netting agreements but we have not yet determined the agreements to be legally enforceable.

Cash and Securities Segregated and on Deposit for Regulatory Purposes or Deposited with Clearing and Depository Organizations

Cash and securities deposited with clearing and depository organizations and segregated in accordance with regulatory regulations totaled \$751.1 million and \$3,444.7 million at November 30, 2015 and November 30, 2014, respectively. Segregated cash and securities consist of deposits in accordance with Rule 15c3-3 of the Securities Exchange Act of 1934, which subjects Jefferies as a broker-dealer carrying customer accounts to requirements related to maintaining cash or qualified securities in segregated special reserve bank accounts for the exclusive benefit of its customers, and with the Commodity Exchange Act, which subjected Jefferies as an FCM to segregation requirements. During October 2015, Jefferies ceased being a full service FCM. As a result, Jefferies no longer carries customer or proprietary accounts or holds any customer monies or funds.

Note 8. Securitization Activities

We engage in securitization activities related to corporate loans, commercial mortgage loans, consumer loans and mortgage-backed and other asset-backed securities. In our securitization transactions, we transfer these assets to special purpose entities ("SPEs") and act as the placement or structuring agent for the beneficial interests sold to investors by the SPE. A significant portion of our securitization transactions are securitization of assets issued or guaranteed by U.S. government agencies. These SPEs generally meet the criteria of variable interest entities; however we generally do not consolidate the SPEs as we are not considered the primary beneficiary for these SPEs. See Note 9, Variable Interest Entities, for further discussion on variable interest entities and our determination of the primary beneficiary.

We account for our securitization transactions as sales provided we have relinquished control over the transferred assets. Transferred assets are carried at fair value with unrealized gains and losses reflected in Principal transactions revenues in the Consolidated Statements of Earnings prior to the identification and isolation for securitization. Subsequently, revenues recognized upon securitization are reflected as net underwriting revenues. We generally receive cash proceeds in connection with the transfer of assets to an SPE. We may, however, have continuing involvement with the transferred assets, which is limited to retaining one or more tranches of the securitization (primarily senior and subordinated debt securities in the form of mortgage- and other-asset backed securities or collateralized loan obligations), which are included within Financial instruments owned and are generally initially categorized as Level 2 within the fair value hierarchy. We apply fair value accounting to the securities.

The following table presents activity related to our securitizations that were accounted for as sales in which we had continuing involvement (in millions):

	Successor			Predecessor
	Year Ended November 30, 2015	Year Ended November 30, 2014	Nine Months Ended November 30, 2013	Three Months Ended February 28, 2013
Transferred assets	\$ 5,770.5	\$ 6,112.6	\$ 4,592.5	\$ 2,735.2
Proceeds on new securitizations	5,811.3	6,221.1	4,609.0	2,751.3
Cash flows received on retained interests	31.2	46.3	35.6	32.3

JEFFERIES GROUP LLC AND SUBSIDIARIES
NOTES TO CONSOLIDATED FINANCIAL STATEMENTS - CONTINUED

We have no explicit or implicit arrangements to provide additional financial support to these SPEs, have no liabilities related to these SPEs and do not have any outstanding derivative contracts executed in connection with these securitization activities at November 30, 2015 and November 30, 2014.

The following tables summarize our retained interests in SPEs where we transferred assets and have continuing involvement and received sale accounting treatment (in millions):

<u>Securitization Type</u>	November 30, 2015	
	Total Assets	Retained Interests
U.S. government agency residential mortgage-backed securities	\$ 10,901.9	\$ 203.6
U.S. government agency commercial mortgage-backed securities	2,313.4	87.2
Collateralized loan obligations	4,538.4	51.5
Consumer and other loans	655.0	31.0

<u>Securitization Type</u>	November 30, 2014	
	Total Assets	Retained Interests
U.S. government agency residential mortgage-backed securities	\$ 19,196.9	\$ 226.9
U.S. government agency commercial mortgage-backed securities	5,848.5	204.7
Collateralized loan obligations	4,511.8	108.4

Total assets represent the unpaid principal amount of assets in the SPEs in which we have continuing involvement and are presented solely to provide information regarding the size of the transaction and the size of the underlying assets supporting our retained interests, and are not considered representative of the risk of potential loss. Assets retained in connection with a securitization transaction represent the fair value of the securities of one or more tranches issued by an SPE, including senior and subordinated tranches. Our risk of loss is limited to this fair value amount which is included within total Financial instruments owned on our Consolidated Statements of Financial Condition.

Although not obligated, in connection with secondary market-making activities we may make a market in the securities issued by these SPEs. In these market-making transactions, we buy these securities from and sell these securities to investors. Securities purchased through these market-making activities are not considered to be continuing involvement in these SPEs, although the securities are included in Financial instruments owned. To the extent we purchased securities through these market-making activities and we are not deemed to be the primary beneficiary of the variable interest entity, these securities are included in agency and non-agency mortgage- and asset-backed securitizations in the nonconsolidated variable interest entities section presented in Note 9, Variable Interest Entities.

If we have not relinquished control over the transferred assets, the assets continue to be recognized in Financial instruments owned and a corresponding liability is recognized in Other secured financings. The carrying value of assets and liabilities resulting from transfers of financial assets treated as secured financings was \$0.0 and \$0.0, respectively, at November 30, 2015 and \$7.8 million and \$7.8 million, respectively, at November 30, 2014. The related liabilities do not have recourse to our general credit.

JEFFERIES GROUP LLC AND SUBSIDIARIES
NOTES TO CONSOLIDATED FINANCIAL STATEMENTS - CONTINUED
Note 9. Variable Interest Entities

Variable interest entities (“VIEs”) are entities in which equity investors lack the characteristics of a controlling financial interest. VIEs are consolidated by the primary beneficiary. The primary beneficiary is the party who has both (1) the power to direct the activities of a variable interest entity that most significantly impact the entity’s economic performance and (2) an obligation to absorb losses of the entity or a right to receive benefits from the entity that could potentially be significant to the entity.

Our variable interests in VIEs include debt and equity interests, commitments, guarantees and certain fees. Our involvement with VIEs arises primarily from:

- Purchases of securities in connection with our trading and secondary market making activities,
- Retained interests held as a result of securitization activities, including the resecuritization of mortgage- and other asset-backed securities and the securitization of commercial mortgage, corporate and consumer loans,
- Acting as placement agent and/or underwriter in connection with client-sponsored securitizations,
- Financing of agency and non-agency mortgage- and other asset-backed securities,
- Warehousing funding arrangements for client-sponsored consumer loan vehicles and collateralized loan obligations (“CLOs”) through participation certificates and revolving loan commitments, and
- Loans to, investments in and fees from various investment fund vehicles.

We determine whether we are the primary beneficiary of a VIE upon our initial involvement with the VIE and we reassess whether we are the primary beneficiary of a VIE on an ongoing basis. Our determination of whether we are the primary beneficiary of a VIE is based upon the facts and circumstances for each VIE and requires significant judgment. Our considerations in determining the VIE’s most significant activities and whether we have power to direct those activities include, but are not limited to, the VIE’s purpose and design and the risks passed through to investors, the voting interests of the VIE, management, service and/or other agreements of the VIE, involvement in the VIE’s initial design and the existence of explicit or implicit financial guarantees. In situations where we have determined that the power over the VIE’s most significant activities is shared, we assess whether we are the party with the power over the majority of the significant activities. If we are the party with the power over the majority of the significant activities, we meet the “power” criteria of the primary beneficiary. If we do not have the power over a majority of the significant activities or we determine that decisions require consent of each sharing party, we do not meet the “power” criteria of the primary beneficiary.

We assess our variable interests in a VIE both individually and in aggregate to determine whether we have an obligation to absorb losses of or a right to receive benefits from the VIE that could potentially be significant to the VIE. The determination of whether our variable interest is significant to the VIE requires significant judgment. In determining the significance of our variable interest, we consider the terms, characteristics and size of the variable interests, the design and characteristics of the VIE, our involvement in the VIE and our market-making activities related to the variable interests.

Consolidated VIEs

The following table presents information about our consolidated VIEs at November 30, 2015 and November 30, 2014 (in millions). The assets and liabilities in the tables below are presented prior to consolidation and thus a portion of these assets and liabilities are eliminated in consolidation.

	November 30, 2015		November 30, 2014	
	Securitization Vehicles	Other	Securitization Vehicles	Other
Cash	\$ 0.5	\$ 0.2	\$ —	\$ 0.2
Financial instruments owned	68.3	0.3	62.7	0.3
Securities purchased under agreement to resell (1)	717.3	—	575.2	—
Fees, interest and other receivables	0.3	—	0.4	—
	<u>\$ 786.4</u>	<u>\$ 0.5</u>	<u>\$ 638.3</u>	<u>\$ 0.5</u>
Other secured financings (2)	\$ 785.0	\$ —	\$ 637.7	\$ —
Other liabilities	1.4	0.2	0.6	0.2
	<u>\$ 786.4</u>	<u>\$ 0.2</u>	<u>\$ 638.3</u>	<u>\$ 0.2</u>

JEFFERIES GROUP LLC AND SUBSIDIARIES
NOTES TO CONSOLIDATED FINANCIAL STATEMENTS - CONTINUED

- (1) Securities purchased under agreement to resell represent an amount due under a collateralized transaction on a related consolidated entity, which is eliminated in consolidation.
- (2) Approximately \$22.1 million and \$39.7 million of the secured financing represents an amount held by us in inventory and is eliminated in consolidation at November 30, 2015 and November 30, 2014, respectively.

Securitization Vehicles. We are the primary beneficiary of securitization vehicles associated with our financing of consumer and small business loans. In the creation of the securitization vehicles, we were involved in the decisions made during the establishment and design of the entities and hold variable interests consisting of the securities retained that could potentially be significant. The assets of the VIEs consist of the small business loans and term loans backed by consumer installment receivables, which are available for the benefit of the vehicles' beneficial interest holders. The creditors of the VIEs do not have recourse to our general credit and the assets of the VIEs are not available to satisfy any other debt.

We are also the primary beneficiary of mortgage-backed financing vehicles to which we sell agency and non-agency residential and commercial mortgage loans and mortgage-backed securities pursuant to the terms of a master repurchase agreement. We manage the assets within these vehicles. Our variable interests in these vehicles consist of our collateral margin maintenance obligations under the master repurchase agreement. The assets of these VIEs consist of reverse repurchase agreements, which are available for the benefit of the vehicle's debt holders. The creditors of these VIEs do not have recourse to our general credit and each such VIE's assets are not available to satisfy any other debt.

Other. We are the primary beneficiary of certain investment vehicles set up for the benefit of our employees. We manage and invest alongside our employees in these vehicles. The assets of these VIEs consist of private equity securities, and are available for the benefit of the entities' equity holders. Our variable interests in these vehicles consist of equity securities. The creditors of these VIEs do not have recourse to our general credit and each such VIE's assets are not available to satisfy any other debt.

Nonconsolidated VIEs

The following tables present information about our variable interests in nonconsolidated VIEs (in millions):

	November 30, 2015			
	Carrying Amount		Maximum	
	Assets	Liabilities	Exposure to Loss	VIE Assets
Collateralized loan obligations	\$ 73.6	\$ 0.2	\$ 458.1	\$ 6,368.7
Consumer loan vehicles	188.3	—	845.8	1,133.0
Asset management vehicles	0.5	—	0.5	45.5
Private equity vehicles	27.3	—	40.7	80.8
Total	\$ 289.7	\$ 0.2	\$ 1,345.1	\$ 7,628.0

	November 30, 2014			
	Carrying Amount		Maximum	
	Assets	Liabilities	Exposure to Loss	VIE Assets
Collateralized loan obligations	\$ 134.0	\$ —	\$ 926.9	\$ 7,737.1
Consumer loan vehicles	170.6	—	797.8	485.2
Asset management vehicle	11.3	—	11.3	432.3
Private equity vehicles	44.3	—	59.2	92.8
Total	\$ 360.2	\$ —	\$ 1,795.2	\$ 8,747.4

Our maximum exposure to loss often differs from the carrying value of the variable interests. The maximum exposure to loss is dependent on the nature of our variable interests in the VIEs and is limited to the notional amounts of certain loan commitments and guarantees. Our maximum exposure to loss does not include the offsetting benefit of any financial instruments that may be utilized to hedge the risks associated with our variable interests and is not reduced by the amount of collateral held as part of a transaction with a VIE.

JEFFERIES GROUP LLC AND SUBSIDIARIES**NOTES TO CONSOLIDATED FINANCIAL STATEMENTS - CONTINUED**

Collateralized Loan Obligations. Assets collateralizing the CLOs include bank loans, participation interests and sub-investment grade and senior secured U.S. loans. We underwrite securities issued in CLO transactions on behalf of sponsors and provide advisory services to the sponsors. We may also sell corporate loans to the CLOs. Our variable interests in connection with collateralized loan obligations where we have been involved in providing underwriting and/or advisory services consist of the following:

- Forward sale agreements whereby we commit to sell, at a fixed price, corporate loans and ownership interests in an entity holding such corporate loans to CLOs,
- Warehouse funding arrangements in the form of participation interests in corporate loans held by CLOs and commitments to fund such participation interests,
- Trading positions in securities issued in a CLO transaction,
- Investments in variable funding notes issued by CLOs,
- A guarantee to a CLO managed by Jefferies Finance, LLC ("Jefferies Finance"), whereby we guarantee certain of the obligations of Jefferies Finance to the CLO.

In addition, we own variable interests in CLOs previously managed by us. Our variable interests consist of debt securities and a right to a portion of the CLOs' management and incentive fees. Our exposure to loss from these CLOs is limited to our investments in the debt securities held. Management and incentive fees are accrued as the amounts become realizable. These CLOs represent interests in assets consisting primarily of senior secured loans, unsecured loans and high yield bonds.

Consumer Loan Vehicles. We provide financing and lending related services to certain client-sponsored VIEs in the form of revolving funding note agreements, revolving credit facilities and forward purchase agreements. The underlying assets, which are collateralizing the vehicles, are primarily comprised of unsecured consumer and small business loans. In addition, we may provide structuring and advisory services and act as an underwriter or placement agent for securities issued by the vehicles. We do not control the activities of these entities.

Asset Management Vehicles. We managed the Jefferies Umbrella Fund, an "Umbrella structure" company that invested primarily in convertible bonds and enabled investors to choose between one or more investment objectives by investing in one or more sub-funds within the same structure. Our variable interests in the Jefferies Umbrella Fund consist of equity interests, management fees and performance fees. Effective May 2015, the Jefferies Umbrella Fund was placed into liquidation.

We manage an asset management vehicle that provides investors with exposure to absolute return strategies, primarily including merger arbitrage, relative value and stock loan arbitrage. Our variable interests in this asset management vehicle consist of management and performance fees.

Private Equity Vehicles. On July 26, 2010, we committed to invest equity of up to \$75.0 million in Jefferies SBI USA Fund L.P. (the "SBI USA Fund L.P."). At November 30, 2015 and November 30, 2014, we funded approximately \$64.6 million and \$60.1 million, respectively, of our commitment. The carrying amount of our equity investment was \$26.2 million and \$43.1 million at November 30, 2015 and November 30, 2014, respectively. Our exposure to loss is limited to our equity commitment. The SBI USA Fund L.P. has assets consisting primarily of private equity and equity related investments.

We have a variable interest in Jefferies Employees Partners IV, LLC ("JEP IV") consisting of an equity investment. The carrying amount of our equity investment was \$1.1 million and \$1.2 million at November 30, 2015 and November 30, 2014, respectively. Our exposure to loss is limited to our equity investment. JEP IV has assets consisting primarily of private equity and equity related investments.

We have provided a guarantee of a portion of Energy Partners I, LP's obligations under a credit agreement. Energy Partners I, LP, is a private equity fund owned and managed by our employees. At November 30, 2015, the carrying value and maximum exposure to loss of the guarantee was \$11,000 and \$3.0 million, respectively. Energy Partners I, LP, has assets consisting primarily of debt and equity investments.

Mortgage- and Other Asset-Backed Securitization Vehicles. In connection with our secondary trading and market making activities, we buy and sell agency and nonagency mortgage-backed securities and other asset-backed securities, which are issued by third party securitization SPEs and are generally considered variable interests in VIEs. Securities issued by securitization SPEs are

JEFFERIES GROUP LLC AND SUBSIDIARIES**NOTES TO CONSOLIDATED FINANCIAL STATEMENTS - CONTINUED**

backed by residential mortgage loans, U.S. agency collateralized mortgage obligations, commercial mortgage loans, collateralized debt obligations and CLOs and other consumer loans, such as installment receivables, auto loans and student loans. These securities are accounted for at fair value and included in Financial instruments owned on our Consolidated Statements of Financial Condition. We have no other involvement with the related SPEs and therefore do not consolidate these entities.

We also engage in underwriting, placement and structuring activities for third-party-sponsored securitization trusts generally through agency (Fannie Mae, Freddie Mac and Ginnie Mae) or nonagency sponsored SPEs and may purchase loans or mortgage-backed securities from third parties that are subsequently transferred into the securitization trusts. The securitizations are backed by residential and commercial mortgage, home equity and auto loans. We do not consolidate agency sponsored securitizations as we do not have the power to direct the activities of the SPEs that most significantly impact their economic performance. Further, we are not the servicer of nonagency-sponsored securitizations and therefore do not have power to direct the most significant activities of the SPEs and accordingly, do not consolidate these entities. We may retain unsold senior and/or subordinated interests at the time of securitization in the form of securities issued by the SPEs.

We transfer existing securities, typically mortgage-backed securities, into resecuritization vehicles. These transactions in which debt securities are transferred to a VIE in exchange for new beneficial interests occur in connection with both agency and nonagency sponsored VIEs. Our consolidation analysis is largely dependent on our role and interest in the resecuritization trusts. Most resecuritizations in which we are involved are in connection with investors seeking securities with specific risk and return characteristics. As such, we have concluded that the decision-making power is shared between us and the investor(s), considering the joint efforts involved in structuring the trust and selecting the underlying assets as well as the level of security interests the investor(s) hold in the SPE; therefore, we do not consolidate the resecuritization VIEs.

At November 30, 2015 and November 30, 2014, we held \$3,359.1 million and \$3,186.9 million of agency mortgage-backed securities, respectively, and \$630.5 million and \$1,120.0 million of nonagency mortgage- and other asset-backed securities, respectively, as a result of our secondary trading and market making activities, underwriting, placement and structuring activities and resecuritization activities. Our maximum exposure to loss on these securities is limited to the carrying value of our investments in these securities. Mortgage- and other asset-backed securitization vehicles discussed within this section are not included in the above table containing information about our variable interests in nonconsolidated VIEs.

Note 10. Investments

We have investments in Jefferies Finance and Jefferies LoanCore LLC (“Jefferies LoanCore”). Our investments in Jefferies Finance and Jefferies LoanCore are accounted for under the equity method and are included in Loans to and investments in related parties on the Consolidated Statements of Financial Condition with our share of the investees’ earnings recognized in Other revenues in the Consolidated Statements of Earnings. We have limited partnership interests of 11% and 50% in Jefferies Capital Partners V L.P. and the SBI USA Fund L.P. (together, “JCP Fund V”), respectively, which are private equity funds managed by a team led by Brian P. Friedman, one of our directors and our Chairman of the Executive Committee.

Jefferies Finance

On October 7, 2004, we entered into an agreement with Massachusetts Mutual Life Insurance Company (“MassMutual”) and Babson Capital Management LLC to form Jefferies Finance, a joint venture entity. Jefferies Finance is a commercial finance company whose primary focus is the origination and syndication of senior secured debt to middle market and growth companies in the form of term and revolving loans. Loans are originated primarily through the investment banking efforts of Jefferies. Jefferies Finance may also originate other debt products such as second lien term, bridge and mezzanine loans, as well as related equity co-investments. Jefferies Finance also purchases syndicated loans in the secondary market.

At November 30, 2015, we and MassMutual each have equity commitments to Jefferies Finance of \$600.0 million for a combined total commitment of \$1.2 billion. At November 30, 2015, we have funded \$497.4 million of our \$600.0 million commitment, leaving \$102.6 million unfunded. The investment commitment is scheduled to expire on March 1, 2016 with automatic one year extensions absent a 60 day termination notice by either party.

JEFFERIES GROUP LLC AND SUBSIDIARIES**NOTES TO CONSOLIDATED FINANCIAL STATEMENTS - CONTINUED**

Jefferies Finance has executed a Secured Revolving Credit Facility with us and MassMutual, to be funded equally, to support loan underwritings by Jefferies Finance. The Secured Revolving Credit Facility bears interest based on the interest rates of the related Jefferies Finance underwritten loans and is secured by the underlying loans funded by the proceeds of the facility. During the year ended November 30, 2015, the Secured Revolving Credit Facility was modified and reduced from a committed and discretionary total of \$1.0 billion to a total committed amount of \$500.0 million, at November 30, 2015. Advances are shared equally between us and MassMutual. The facility is scheduled to mature on March 1, 2016 with automatic one year extensions absent a 60 day termination notice by either party. At November 30, 2015 and November 30, 2014, we have funded \$19.3 million and \$0.0, respectively, of each of our \$250.0 million and \$350.0 million commitments, respectively. During the year ended November 30, 2015, the year ended November 30, 2014, the nine months ended November 30, 2013 and the three months ended February 28, 2013, we earned interest income of \$0.9 million, \$2.0 million, \$1.5 million and \$4.1 million, respectively, and unfunded commitment fees of \$1.6 million, \$1.9 million, \$1.2 million and \$0.3 million, respectively, which are included in the Consolidated Statements of Earnings related to the Secured Revolving Credit Facility.

The following is a summary of selected financial information for Jefferies Finance (in millions):

	November 30, 2015	November 30, 2014
Total assets	\$ 7,292.1	\$ 5,954.0
Total liabilities	6,297.3	4,961.7
Total equity	994.8	992.3
Our total equity balance	497.4	496.0

Separate financial statements for Jefferies Finance are included in this Annual Report on Form 10-K. The net earnings of Jefferies Finance were \$83.4 million and \$138.6 million and \$132.7 million for the year ended November 30, 2015, the year ended November 30, 2014 and the year ended November 30, 2013, respectively.

We engage in debt capital markets transactions with Jefferies Finance related to the originations of loans by Jefferies Finance. In connection with such transactions, we earned net underwriting fees of \$122.7 million, \$199.5 million, \$125.8 million during the year ended November 30, 2015, the year ended November 30, 2014 and the nine months ended November 30, 2013, respectively, and \$39.9 million during the three months ended February 28, 2013, which are recognized in Investment banking revenues in the Consolidated Statements of Earnings. In addition, we paid fees to Jefferies Finance in respect of certain loans originated by Jefferies Finance of \$5.9 million, \$10.6 million, \$12.0 million during the year ended November 30, 2015, the year ended November 30, 2014 and the nine months ended November 30, 2013, respectively, and \$0.8 million during the three months ended February 28, 2013, which are recognized as Business development expenses in the Consolidated Statements of Earnings.

We acted as placement agent in connection with several CLOs managed by Jefferies Finance for which we recognized fees of \$6.2 million, \$4.6 million and \$1.9 million during the year ended November 30, 2015, the year ended November 30, 2014 and the year ended November 30, 2013, respectively, which are included in Investment banking revenues on the Consolidated Statement of Earnings. At November 30, 2015 and November 30, 2014, we held securities issued by CLOs managed by Jefferies Finance, which are included within Financial instruments owned, and have provided a guarantee whereby we are required to make certain payments to a CLO in the event that Jefferies Finance is unable to meet its obligations to the CLO. Additionally, we have entered into participation agreements and derivative contracts with Jefferies Finance whose underlying is based on certain securities issued by the CLOs. We have recognized revenue of \$0.0 and \$0.7 million during the year ended November 30, 2015 and the year ended November 30, 2014, respectively, relating to the derivative contracts.

We acted as underwriter in connection with debt issued by Jefferies Finance, for which we recognized underwriting fees of \$1.3 million, \$7.7 million and \$6.0 million during the year ended November 30, 2015, the year ended November 30, 2014, and the year ended November 30, 2013, respectively.

Under a service agreement, we charged Jefferies Finance \$51.7 million, \$41.6 million and \$14.2 million for services provided during the year ended November 30, 2015, the year ended November 30, 2014 and the nine months ended November 30, 2013 respectively, and \$15.7 million during the three months ended February 28, 2013. Receivables from Jefferies Finance, included within Other assets on the Consolidated Statements of Financial Condition, were \$7.8 million and \$41.5 million at November 30, 2015 and November 30, 2014, respectively.

JEFFERIES GROUP LLC AND SUBSIDIARIES**NOTES TO CONSOLIDATED FINANCIAL STATEMENTS - CONTINUED*****Jefferies LoanCore***

On February 23, 2011, we entered into a joint venture agreement with the Government of Singapore Investment Corporation and LoanCore, LLC and formed Jefferies LoanCore, a commercial real estate finance company. Jefferies LoanCore originates and purchases commercial real estate loans throughout the U.S. with the support of the investment banking and securitization capabilities of Jefferies and the real estate and mortgage investment expertise of the Government of Singapore Investment Corporation and LoanCore, LLC. Jefferies LoanCore has aggregate equity commitments of \$600.0 million. At November 30, 2015 and November 30, 2014, we had funded \$207.4 million and \$200.9 million, respectively, of our \$291.0 million equity commitment and have a 48.5% voting interest in Jefferies LoanCore.

The following is a summary of selected financial information for Jefferies LoanCore (in millions):

	November 30, 2015	November 30, 2014
Total assets	\$ 2,069.1	\$ 1,502.8
Total liabilities	1,469.8	964.5
Total equity	599.3	538.3
Our total equity balance	290.7	261.1

Separate financial statements for Jefferies LoanCore are included in this Annual Report on Form 10-K. The net earnings of Jefferies LoanCore were \$79.0 million, \$38.7 million and \$85.1 million for the year ended November 30, 2015, the year ended November 30, 2014, and the year ended November 30, 2013, respectively.

Under a service agreement, we charged Jefferies LoanCore \$0.2 million, \$0.1 million and \$0.5 million for the year ended November 30, 2015, the year ended November 30, 2014 and the nine months ended November 30, 2013, respectively and \$0.6 million during the three months ended February 28, 2013 for administrative services. Receivables from Jefferies LoanCore, included within Other assets on the Consolidated Statements of Financial Condition, were \$15,800 and \$8,900 at November 30, 2015 and November 30, 2014, respectively.

In connection with the securitization of commercial real estate loans originated by Jefferies LoanCore, we earned placement fees of \$1.6 million and \$1.6 million during the year ended November 30, 2015 and year ended November 30, 2014, respectively.

On derivative transactions with Jefferies LoanCore, we recognized a net gain of \$3.6 million during the nine months ended November 30, 2013 and a net gain of \$0.2 million during the three months ended February 28, 2013, which are included in Principal transactions revenue on the Consolidated Statements of Earnings.

JCP Fund V

The amount of our investments in JCP Fund V included within Investments in managed funds on the Consolidated Statements of Financial Condition was \$29.7 million and \$48.9 million at November 30, 2015 and November 30, 2014, respectively. We account for these investments at fair value based on the NAV of the funds provided by the fund managers (see Note 2, Summary of Significant Accounting Policies). Losses from these investments were \$24.3 million and \$10.3 million for the year ended November 30, 2015 and the year ended November 30, 2014, respectively and gains of \$2.1 million and losses of \$3.9 million during the nine months ended November 30, 2013, and the three months ended February 28, 2013, respectively, which are included in Asset management fees and investment income (loss) from managed funds in the Consolidated Statements of Earnings.

At November 30, 2015 and November 30, 2014, we were committed to invest equity of up to \$85.0 million in JCP Fund V. At November 30, 2015, our unfunded commitment relating to JCP Fund V was \$11.8 million.

The following is a summary of selected financial information for 100.0% of JCP Fund V, in which we own effectively 35.2% of the combined equity interests (in thousands):

JEFFERIES GROUP LLC AND SUBSIDIARIES
NOTES TO CONSOLIDATED FINANCIAL STATEMENTS - CONTINUED

	September 30, 2015 (1)	December 31, 2014 (1)
Total assets	\$ 84,417	\$ 73,261
Total liabilities	75	66
Total partners' capital	84,342	73,195

	Nine Months Ended September 30, 2015 (1)	Three Months Ended December 30, 2014 (1)	Nine Months Ended September 30, 2014 (1)	Three Months Ended December 30, 2013 (1)	Nine Months Ended September 30, 2013 (1)	Three Months Ended December 30, 2012 (1)
Net increase (decrease) in net assets resulting from operations	\$ (1,751)	\$ (65,700)	\$ (24,239)	\$ (2,947)	\$ 8,416	\$ (8,690)

- (1) Financial information for JCP Fund V within our consolidated financial statements at November 30, 2015 and November 30, 2014 and for the year ended November 30, 2015, the year ended November 30, 2014, the nine months ended November 30, 2013 and the three months ended February 28, 2013 is included based on the presented periods.

Note 11. Goodwill and Other Intangible Assets
Goodwill

Goodwill attributed to our reportable segments are as follows (in thousands):

	November 30, 2015	November 30, 2014
Capital Markets	\$ 1,653,588	\$ 1,659,636
Asset Management	3,000	3,000
Total goodwill	<u>\$ 1,656,588</u>	<u>\$ 1,662,636</u>

The following table is a summary of the changes to goodwill (in thousands):

	Year Ended November 30, 2015	Year Ended November 30, 2014
Balance, at beginning of period	\$ 1,662,636	\$ 1,722,346
Impairment loss (1)	—	(54,000)
Purchase accounting adjustments (2)	(1,959)	—
Translation adjustments	(4,089)	(5,710)
Balance, at end of period	<u>\$ 1,656,588</u>	<u>\$ 1,662,636</u>

- (1) Activity for the year ended November 30, 2014 represents impairment losses of \$51.9 million related to our Futures reporting unit and \$2.1 million related to our International Asset Management business.
- (2) During the year ended November 30, 2015, we have made correcting adjustments to decrease goodwill by \$2.0 million. Goodwill has been overstated in the historical financial statements since the Leucadia Transaction. Financial instruments owned and Accrued expenses and other liabilities have been understated, while the net deferred tax asset and net income tax receivable, both of which are presented within Other assets on the face of the consolidated statements of financial condition, have been overstated. We do not believe this misstatement is material to our financial statements for any previously reported period.

JEFFERIES GROUP LLC AND SUBSIDIARIES**NOTES TO CONSOLIDATED FINANCIAL STATEMENTS - CONTINUED***Goodwill Impairment Testing*

A reporting unit is an operating segment or one level below an operating segment. The quantitative goodwill impairment test is performed at the level of the reporting unit and consists of two steps. In the first step, the fair value of each reporting unit is compared with its carrying value, including goodwill and allocated intangible assets. If the fair value is in excess of the carrying value, the goodwill for the reporting unit is considered not to be impaired. If the fair value is less than the carrying value, then a second step is performed in order to measure the amount of the impairment loss, if any, which is based on comparing the implied fair value of the reporting unit's goodwill to the fair value of the net assets of the reporting unit.

Allocated equity plus goodwill and allocated intangible assets are used as a proxy for the carrying amount of each reporting unit. The amount of equity allocated to a reporting unit is based on our cash capital model deployed in managing our businesses, which seeks to approximate the capital a business would require if it were operating independently. Intangible assets are allocated to a reporting unit based on either specifically identifying a particular intangible asset as pertaining to a reporting unit or, if shared among reporting units, based on an assessment of the reporting unit's benefit from the intangible asset in order to generate results.

Estimating the fair value of a reporting unit requires management judgment. Estimated fair values for our reporting units were determined using a market valuation method that incorporate price-to-earnings and price-to-book multiples of comparable public companies. In addition, as the fair values determined under the market approach represent a noncontrolling interest, we applied a control premium to arrive at the estimated fair value of each reporting unit on a controlling basis. We engaged an independent valuation specialist to assist us in our valuation process at August 1, 2015.

Our annual goodwill impairment testing at August 1, 2015 did not indicate any goodwill impairment in any of our reporting units. Substantially all of our goodwill is allocated to our Investment Banking, Equities, and Fixed Income reporting units for which the results of our assessment indicated that these reporting units had a fair value in excess of their carrying amounts based on current projections. At November 30, 2015, goodwill allocated to these reporting units is \$1,653.6 million of total goodwill of \$1,656.6 million. For the remaining less significant reporting units, we have used a net asset approach for valuation and the fair value of each of the reporting units is equal to its book value.

Intangible Assets

The following tables present the gross carrying amount, accumulated amortization, net carrying amount and weighted average amortization period of identifiable intangible assets at November 30, 2015 and November 30, 2014 (in thousands):

JEFFERIES GROUP LLC AND SUBSIDIARIES
NOTES TO CONSOLIDATED FINANCIAL STATEMENTS - CONTINUED

	November 30, 2015					Weighted average remaining lives (years)
	Gross cost	Disposals (1)	Impairment losses	Accumulated amortization	Net carrying amount	
Customer relationships	\$ 127,667	\$ —	\$ —	\$ (34,754)	\$ 92,913	12.9
Trade name	131,288	—	—	(10,315)	120,973	32.3
Exchange and clearing organization membership interests and registrations	14,413	(1,227)	(1,289)	—	11,897	N/A
	<u>\$ 273,368</u>	<u>\$ (1,227)</u>	<u>\$ (1,289)</u>	<u>\$ (45,069)</u>	<u>\$ 225,783</u>	

	November 30, 2014				Weighted average remaining lives (years)
	Gross cost	Impairment losses	Accumulated amortization	Net carrying amount	
Customer relationships (2)	\$ 135,926	\$ (7,603)	\$ (26,402)	\$ 101,921	13.7
Trade name	132,009	—	(6,677)	125,332	33.3
Exchange and clearing organization membership interests and registrations	14,706	(178)	—	14,528	N/A
	<u>\$ 282,641</u>	<u>\$ (7,781)</u>	<u>\$ (33,079)</u>	<u>\$ 241,781</u>	

- (1) Activity is related to the sale of certain exchange and clearing organization membership interests in the Futures reporting unit due to the exit of the business.
- (2) Impairment losses are related to the Futures reporting unit. The impairment charge is included within Other expenses in the Consolidated Statements of Earnings.

We performed our annual impairment testing of intangible assets with an indefinite useful life, which consists of exchange and clearing organization membership interests and registrations, at August 1, 2015. We elected to perform a quantitative assessment of membership interests and registrations that have available quoted sales prices as well as all other membership interests and registrations related to the Bache business. A qualitative assessment was performed on the remainder of our indefinite-life intangible assets. In applying our quantitative assessment, we recognized an impairment loss of \$1.3 million on certain exchange memberships based on a decline in fair value at August 1, 2015. With regard to our qualitative assessment of the remaining indefinite-life intangible assets, based on our assessment of market conditions, the utilization of the assets and the replacement costs associated with the assets, we have concluded that it is not more likely than not that the intangible assets are impaired. In applying our quantitative assessment at August 1, 2014 we recognized an impairment loss of \$178,000 on certain exchange memberships based on a decline in fair value as observed based on quoted sales prices.

As a result of management's decisions during the fourth quarter of 2014 to pursue strategic alternatives for our Futures business and to liquidate our International Asset Management business, we performed additional impairment testing of indefinite- and finite-life intangible assets that are associated with those reporting units. Estimating the fair value of customer relationship intangible assets using a discounted cash flow methodology, we recognized impairment losses at November 30, 2014 of \$7.5 million and \$0.1 million in our Futures business and our International Asset Management business, respectively, which are recognized in Other expenses on the Consolidated Statement of Earnings.

Amortization Expense

For finite life intangible assets, aggregate amortization expense amounted to \$12.2 million for the year ended November 30, 2015, \$12.8 million for the year ended November 30, 2014, \$20.5 million for the nine months ended November 30, 2013 and \$0.4 million for the three months ended February 28, 2013. These expenses are included in Other expenses on the Consolidated Statements of Earnings.

JEFFERIES GROUP LLC AND SUBSIDIARIES
NOTES TO CONSOLIDATED FINANCIAL STATEMENTS - CONTINUED

The estimated future amortization expense for the five succeeding fiscal years is as follows (in thousands):

Year ended November 30, 2016	\$	12,198
Year ended November 30, 2017		12,198
Year ended November 30, 2018		12,198
Year ended November 30, 2019		12,198
Year ended November 30, 2020		12,198

Note 12. Short-Term Borrowings

Short-term borrowings at November 30, 2015 and November 30, 2014 include bank loans that are payable on demand and that must be repaid within one year or less, as well as borrowings under revolving loan and credit facilities as follows (in thousands):

	November 30, 2015	November 30, 2014
Bank loans	\$ 262,000	\$ 12,000
Secured revolving loan facility	48,659	—
Committed revolving credit facility	—	—
	<u>\$ 310,659</u>	<u>\$ 12,000</u>

At November 30, 2015, the interest rate on short-term borrowings outstanding is 0.85% per annum. Average daily short-term borrowings outstanding were \$65.3 million for the year ended November 30, 2015 and \$81.7 million for the year ended November 30, 2014. Bank loans are typically overnight loans used to finance financial instruments owned or clearing related balances, but are not part of our systemic funding model and generally bear interest at a spread over the federal funds rate.

On October 29, 2015, we entered into a secured revolving loan facility (“Loan Facility”) with Pacific Western Bank. Pacific Western Bank agrees to make available a revolving loan facility in a maximum principal amount of \$50.0 million in U.S. dollars to purchase eligible receivables that meet certain requirements as defined in the Loan Facility agreement. Interest is based on an annual rate equal to the lesser of the LIBOR rate plus three and three-quarters percent or the maximum rate as defined in the Loan Facility agreement.

On April 23, 2015, we entered into a committed revolving credit facility (“Intraday Credit Facility”) with the Bank of New York Mellon. The Bank of New York Mellon agrees to make revolving intraday credit advances for an aggregate committed amount of \$500.0 million in U.S. dollars. The term of the Intraday Credit Facility was six months after the closing date, but could be extended for an additional six months upon our request and at the lender's discretion. On October 22, 2015, we amended and restated the Intraday Credit Facility and reduced the aggregate committed amount to \$300.0 million in U.S. dollars and extended the termination date to October 21, 2016, which can be extended for 364 days upon our request and at the lender's discretion. The Intraday Credit Facility contains a financial covenant, which includes a minimum regulatory net capital requirement. Interest is based on the higher of the Federal funds effective rate plus 0.5% or the prime rate. At November 30, 2015, we were in compliance with debt covenants under the Intraday Credit Facility.

Note 13. Long-Term Debt

The following summarizes our long-term debt carrying values (including unamortized discounts and premiums and valuation adjustment, where applicable) (in thousands):

JEFFERIES GROUP LLC AND SUBSIDIARIES
NOTES TO CONSOLIDATED FINANCIAL STATEMENTS - CONTINUED

	November 30, 2015	November 30, 2014
Unsecured Long-Term Debt		
3.875% Senior Notes, due November 9, 2015 (effective interest rate of 2.17%)	\$ —	\$ 507,944
5.5% Senior Notes, due March 15, 2016 (effective interest rate of 2.52%)	353,025	363,229
5.125% Senior Notes, due April 13, 2018 (effective interest rate of 3.46%)	830,298	842,359
8.5% Senior Notes, due July 15, 2019 (effective interest rate of 4.00%)	806,125	832,797
2.375% Euro Medium Term Notes, due May 20, 2020 (effective rate of 2.42%)	527,606	620,725
6.875% Senior Notes, due April 15, 2021 (effective interest rate of 4.40%)	838,765	853,091
2.25% Euro Medium Term Notes, due July 13, 2022 (effective rate of 4.08%)	3,779	4,379
5.125% Senior Notes, due January 20, 2023 (effective interest rate of 4.55%)	620,890	623,311
6.45% Senior Debentures, due June 8, 2027 (effective interest rate of 5.46%)	379,711	381,515
3.875% Convertible Senior Debentures, due November 1, 2029 (effective interest rate of 3.50%) (1)	347,307	349,261
6.25% Senior Debentures, due January 15, 2036 (effective interest rate of 6.03%)	512,730	513,046
6.50% Senior Notes, due January 20, 2043 (effective interest rate of 6.09%)	421,656	421,960
	<u>\$ 5,641,892</u>	<u>\$ 6,313,617</u>
Secured Long-Term Debt		
Credit facility	—	170,000
	<u>\$ 5,641,892</u>	<u>\$ 6,483,617</u>

- (1) The value of the 3.875% Convertible Senior debentures at November 30, 2015 and November 30, 2014 includes the fair value of the conversion feature of \$0.0 million and \$0.7 million, respectively. The change in fair value of the conversion feature, which is included within Principal transaction revenues in the Consolidated Statements of Earnings, was not material for the year ended November 30, 2015 and amounted to a gain of \$8.9 million for the year ended November 30, 2014.

On May 20, 2014, under our \$2.0 billion Euro Medium Term Note Program we issued senior unsecured notes with a principal amount of €500.0 million, due 2020, which bear interest at 2.375% per annum. Proceeds amounted to €498.7 million. On January 15, 2013, we issued \$1.0 billion in senior unsecured long-term debt, comprising 5.125% Senior Notes, due 2023 and 6.5% Senior Notes, due 2043. The 5.125% Senior Notes were issued with a principal amount of \$600.0 million and we received proceeds of \$595.6 million. The 6.5% Senior Notes were issued with a principal amount of \$400.0 million and we received proceeds of \$391.7 million.

Our 3.875% convertible debentures due 2029 (principal amount of \$345.0 million) (the “debentures”) remain issued and outstanding and are convertible into common shares of Leucadia. At December 10, 2015, each \$1,000 debenture is currently convertible into 22.4574 shares of Leucadia’s common stock (equivalent to a conversion price of approximately \$44.53 per share of Leucadia’s common stock). The debentures are convertible at the holders’ option any time beginning on August 1, 2029 and convertible at any time if: 1) Leucadia’s common stock price is greater than or equal to 130% of the conversion price for at least 20 trading days in a period of 30 consecutive trading days; 2) if the trading price per debenture is less than 95% of the price of the common stock times the conversion ratio for any 10 consecutive trading days; 3) if the debentures are called for redemption; or 4) upon the occurrence of specific corporate actions. The debentures may be redeemed for par, plus accrued interest, on or after November 1, 2012 if the price of Leucadia’s common stock is greater than 130% of the conversion price for at least 20 days in a period of 30 consecutive trading days and we may redeem the debentures for par, plus accrued interest, at our election any time on or after November 1, 2017. Holders may require us to repurchase the debentures for par, plus accrued interest, on November 1, 2017, 2019 and 2024. In addition to ordinary interest, commencing November 1, 2017, contingent interest will accrue at 0.375% if the average trading price of a debenture for five trading days ending on and including the third trading day immediately preceding a six-month interest period equals or exceeds \$1,200 per \$1,000 debenture. At March 1, 2013, the conversion option to Leucadia common shares embedded within the debentures meets the definition of a derivative contract, does not qualify to be accounted for within member’s equity and is not clearly and closely related to the economic interest rate or credit risk characteristics of our debt. Accordingly, the conversion option is accounted for on a standalone basis at fair value with changes in fair value recognized in Principal transaction revenues and is presented within Long-term debt in the Consolidated Statements of Financial Condition.

JEFFERIES GROUP LLC AND SUBSIDIARIES**NOTES TO CONSOLIDATED FINANCIAL STATEMENTS - CONTINUED**

Secured Long-Term Debt – On August 26, 2011, we entered into a committed senior secured revolving credit facility (“Credit Facility”) with a group of commercial banks in U.S. dollars, Euros and Sterling, for an aggregate committed amount of \$950.0 million with availability subject to one or more borrowing bases and of which \$250.0 million could be borrowed without a borrowing base requirement. On June 26, 2014, we amended and restated the Credit Facility for three years and reduced the committed amount to \$750.0 million. The borrowers under the Credit Facility were Jefferies Bache Financial Services, Inc., Jefferies Bache, LLC and Jefferies Bache Limited, with a guarantee from Jefferies Group LLC. On September 1, 2014, Jefferies Bache, LLC merged with and into Jefferies. Jefferies was the surviving entity, and therefore, was a borrower under the Credit Facility. The Credit Facility contained certain financial covenants, including, but not limited to, restrictions on future indebtedness of our subsidiaries, minimum tangible net worth and liquidity requirements and minimum capital requirements. Interest was based on, in the case of U.S. dollar borrowings, the Federal funds rate or the London Interbank Offered Rate or, in the case of Euro and Sterling borrowings, the Euro Interbank Offered Rate and the London Interbank Offered Rate, respectively. The obligations of each borrower under the Credit Facility were secured by substantially all the assets of such borrower, but none of the borrowers was responsible for any obligations of any other borrower. At November 30, 2014, borrowings under the Credit Facility were denominated in U.S. dollars and we were in compliance with debt covenants under the Credit Facility. We terminated the Credit Facility on July 31, 2015, due to the exiting of the Bache business. For further information with respect to the Credit Facility, refer to Note 24, Exit Costs.

Note 14. Noncontrolling Interests

Noncontrolling interests represent equity interests in consolidated subsidiaries, comprised primarily of asset management entities and investment vehicles set up for the benefit of our employees that are not attributable, either directly or indirectly, to us (*i.e.*, minority interests). The following table presents noncontrolling interests at November 30, 2015 and November 30, 2014 (in thousands):

	November 30, 2015	November 30, 2014
Global Equity Event Opportunity Fund, LLC (1)	\$ 26,292	\$ 33,303
Other	1,176	5,545
Noncontrolling interests	<u>\$ 27,468</u>	<u>\$ 38,848</u>

- (1) Noncontrolling interests attributed to Leucadia were \$26.3 million and \$25.4 million at November 30, 2015 and November 30, 2014, respectively.

Note 15. Benefit Plans***U.S. Pension Plan***

We maintain a defined benefit pension plan, Jefferies Group LLC Employees’ Pension Plan (the “U.S. Pension Plan”), which is subject to the provisions of the Employee Retirement Income Security Act of 1974, as amended, and covers certain of our employees. Under the U.S. Pension Plan, benefits to participants are based on years of service and the employee’s career average pay. Effective December 31, 2005, benefits under the U.S. Pension Plan were frozen with no further benefit accruing to participants for future service after December 31, 2005.

Employer Contributions - Our funding policy is to contribute to the U.S. Pension Plan at least the minimum amount required for funding purposes under applicable employee benefit and tax laws. We did not make any contributions to the U.S. Pension Plan during the year ended November 30, 2015. We expect to contribute approximately \$3.0 million to the plan during the year ended November 30, 2016.

JEFFERIES GROUP LLC AND SUBSIDIARIES
NOTES TO CONSOLIDATED FINANCIAL STATEMENTS - CONTINUED

The following tables summarize the changes in the projected benefit obligation, the fair value of the assets and the funded status of the plan (in thousands):

	Year Ended November 30,	
	2015	2014
Change in projected benefit obligation:		
Projected benefit obligation, beginning of period	\$ 55,262	\$ 48,255
Service cost	250	250
Interest cost	2,340	2,429
Actuarial losses	4,280	5,834
Administrative expenses paid	(359)	(196)
Benefits paid	(729)	(1,310)
Settlements	(2,714)	—
Projected benefit obligation, end of period	\$ 58,330	\$ 55,262
Change in plan assets:		
Fair value of assets, beginning of period	\$ 51,085	\$ 47,416
Benefit payments made	(729)	(1,310)
Administrative expenses paid	(359)	(196)
Actual return on plan assets	(252)	5,175
Settlements	(2,714)	—
Fair value of assets, end of period	\$ 47,031	\$ 51,085
Funded status at end of period	\$ (11,299)	\$ (4,177)

The amounts recognized in our Consolidated Statements of Financial Condition are as follows (in thousands):

	November 30,	
	2015	2014
Consolidated statements of financial condition:		
Liabilities	\$ (11,299)	\$ (4,177)
Accumulated other comprehensive income (loss), before taxes:		
Net gain (loss)	\$ (5,255)	\$ 2,390

The following tables summarize the components of net periodic pension cost and other amounts recognized in other comprehensive income excluding taxes (in thousands):

	Year Ended November 30,		
	2015	2014	2013
Components of net periodic pension cost:			
Service cost	\$ 250	\$ 250	\$ 225
Interest cost on projected benefit obligation	2,340	2,429	2,201
Expected return on plan assets	(3,357)	(3,125)	(2,698)
Net amortization	—	(94)	326
Settlement losses	244	—	—
Net periodic pension cost	\$ (523)	\$ (540)	\$ 54

JEFFERIES GROUP LLC AND SUBSIDIARIES
NOTES TO CONSOLIDATED FINANCIAL STATEMENTS - CONTINUED

	Year Ended November 30,		
	2015	2014	2013
Amounts recognized in other comprehensive income:			
Net (gain) loss arising during the period	\$ 7,890	\$ 3,784	\$ (9,419)
Amortization of net loss	—	94	(326)
Settlements during the period	(244)	—	—
Total recognized in Other comprehensive income	7,646	3,878	(9,745)
Net amount recognized in net periodic benefit cost and Other comprehensive income	\$ 7,123	\$ 3,338	\$ (9,691)

The assumptions used to determine the actuarial present value of the projected obligation and net periodic pension benefit cost are as follows:

	2015	2014	2013
Discount rate used to determine benefit obligation	4.10%	4.30%	5.10%
Weighted average assumptions used to determine net pension cost:			
Discount rate	4.30%	5.10%	4.40%
Expected long-term rate of return on plan assets	6.75%	6.75%	6.75%

Expected Benefit Payments - Expected benefit payments for each of the next five fiscal years and in the aggregate for the five fiscal years thereafter are as follows (in thousands):

2016	\$ 2,103
2017	1,828
2018	2,163
2019	3,046
2020	2,448
2021 through 2025	21,085

Plan Assets - The following tables present the fair value of plan assets by level within the fair value hierarchy (in thousands):

	At November 30, 2015		
	Level 1	Level 2	Total
Plan assets (1):			
Cash and cash equivalents	\$ 487	\$ —	\$ 487
Listed equity securities (2)	29,156	—	29,156
Fixed income securities:			
Corporate debt securities	—	6,598	6,598
Foreign corporate debt securities	—	2,140	2,140
U.S. government securities	3,975	—	3,975
Agency mortgage-backed securities	—	3,504	3,504
Commercial mortgage-backed securities	—	425	425
Asset-backed securities	—	746	746
	\$ 33,618	\$ 13,413	\$ 47,031

- (1) There are no plan assets classified within Level 3 of the fair value hierarchy.
- (2) Listed equity securities are diversified across a spectrum of primarily U.S. large-cap companies.

JEFFERIES GROUP LLC AND SUBSIDIARIES
NOTES TO CONSOLIDATED FINANCIAL STATEMENTS - CONTINUED

	At November 30, 2014		
	Level 1	Level 2	Total
Plan assets (1):			
Cash and cash equivalents	\$ 373	\$ —	\$ 373
Listed equity securities (2)	31,327	—	31,327
Fixed income securities:			
Corporate debt securities	—	6,482	6,482
Foreign corporate debt securities	—	1,321	1,321
U.S. government securities	5,929	—	5,929
Agency mortgage-backed securities	—	3,883	3,883
Commercial mortgage-backed securities.	—	1,080	1,080
Asset-backed securities	—	690	690
	<u>\$ 37,629</u>	<u>\$ 13,456</u>	<u>\$ 51,085</u>

- (1) There are no plan assets classified within Level 3 of the fair value hierarchy.
- (2) Listed equity securities are diversified across a spectrum of primarily U.S. large-cap companies.

Valuation technique and inputs - The following is a description of the valuation techniques and inputs used in measuring plan assets accounted for at fair value on a recurring basis:

- Cash equivalents are valued at cost, which approximates fair value and are categorized in Level 1 of the fair value hierarchy;
- Listed equity securities are valued using the quoted prices in active markets for identical assets;
- Fixed income securities:
 - Corporate debt, mortgage- and asset-backed securities and other securities valuations use data readily available to all market participants and use inputs available for substantially the full term of the security. Valuation inputs include benchmark yields, reported trades, broker dealer quotes, issuer spreads, two sided markets, benchmark securities, bids, offers, reference data, and industry and economic events;
 - U.S. government and agency securities valuations generally include quoted bid prices in active markets for identical or similar assets.

Investment Policies and Strategies - Assets in the plan are invested under guidelines adopted by the Administrative Committee of the U.S. Pension Plan. Because the U.S. Pension Plan exists to provide a vehicle for funding future benefit obligations, the investment objectives of the portfolio take into account the nature and timing of future plan liabilities. The policy recognizes that the portfolio's long-term investment performance and its ability to meet the plan's overall objectives are dependent on the strategic asset allocation which includes adequate diversification among assets classes.

The target allocation of plan assets for 2016 is approximately 50% equities and 50% fixed income securities. The target asset allocation was determined based on the risk tolerance characteristics of the plan and, at times, may be adjusted to achieve the plan's investment objective and to minimize any concentration of investment risk. The Administrative Committee evaluates the asset allocation strategy and adjusts the allocation if warranted based upon market conditions and the impact of the investment strategy on future contribution requirements. The expected long-term rate of return assumption is based on an analysis of historical experience of the portfolio and the summation of prospective returns for each asset class in proportion to the fund's current asset allocation.

The equity portfolio may invest up to 5% of the market value of the portfolio in any one company and may invest up to 10% of the market value of the portfolio in any one sector or up to two times the percentage weighting of any one sector as defined by the S&P 500 or the Russell 1000 Value indices, whichever is higher. Permissible investments specified under the equity portfolio of the plan include equity securities of U.S. and non-U.S. incorporated entities and private placement securities issued pursuant to Rule 144A. At least 75% of the market value of the fixed income portfolio must be invested in investment grade securities rated BBB-/Baa3, including cash and cash equivalents. Permissible investments specified under the fixed income portfolio of the plan include: public or private debt obligations issued or guaranteed by U.S. or foreign issuers; preferred, hybrid, mortgage or asset-backed securities; senior loans; and derivatives and foreign currency exchange contracts.

JEFFERIES GROUP LLC AND SUBSIDIARIES
NOTES TO CONSOLIDATED FINANCIAL STATEMENTS - CONTINUED
German Pension Plan

In connection with the acquisition of Jefferies Bache from Prudential on July 1, 2011, we acquired a defined benefits pension plan located in Germany (the “German Pension Plan”) for the benefit of eligible employees of Jefferies Bache in that territory. The German Pension Plan has no plan assets and is therefore unfunded. We have purchased insurance contracts from multi-national insurers held in the name of Jefferies Bache Limited to provide for the plan’s future obligations. The investment in these insurance contracts are included in Financial Instruments owned in the Consolidated Statements of Financial Condition and has a fair value of \$15.3 million and \$18.1 million at November 30, 2015 and November 30, 2014, respectively. We expect to pay our pension obligations from the cash flows available to us under the insurance contracts. All costs relating to the plan (including insurance premiums and other costs as computed by the insurers) are paid by us. In connection with the acquisition, it was agreed with Prudential that any insurance premiums and funding obligations related to pre-acquisition date service will be reimbursed to us by Prudential.

The provisions and assumptions used in the German Pension Plan are based on local conditions in Germany. We did not contribute to the plan during the years ended November 30, 2015 and November 30, 2014.

The following tables summarize the changes in the projected benefit obligation and the components of net periodic pension cost (in thousands):

	Year Ended November 30,	
	2015	2014
Change in projected benefit obligation:		
Projected benefit obligation, beginning of period	\$ 28,434	\$ 26,368
Service cost	—	40
Interest cost	523	801
Actuarial losses	(40)	4,631
Benefits paid	(1,069)	(1,193)
Currency adjustment	(4,303)	(2,213)
Projected benefit obligation, end of period	\$ 23,545	\$ 28,434
Funded status at end of period	\$ (23,545)	\$ (28,434)

The amounts recognized in our Consolidated Statements of Financial Condition are as follows (in thousands):

	November 30,	
	2015	2014
Consolidated statements of financial condition:		
Liabilities	\$ 23,545	\$ 28,434
Accumulated other comprehensive income (loss), before taxes:		
Net gain (loss)	\$ (4,917)	\$ (5,281)

JEFFERIES GROUP LLC AND SUBSIDIARIES
NOTES TO CONSOLIDATED FINANCIAL STATEMENTS - CONTINUED

The following tables summarize the components of net periodic pension cost and other amounts recognized in other comprehensive income excluding taxes (in thousands):

	Year Ended November 30,		
	2015	2014	2013
Components of net periodic pension cost:			
Service cost	\$ —	\$ 40	\$ 67
Interest cost on projected benefit obligation	523	801	902
Net amortization	325	244	179
Net periodic pension cost	<u>\$ 848</u>	<u>\$ 1,085</u>	<u>\$ 1,148</u>

	Year Ended November 30,		
	2015	2014	2013
Amounts recognized in other comprehensive income:			
Net (gain) loss arising during the period	\$ (39)	\$ 4,631	\$ 1,033
Amortization of net loss	(325)	(244)	(179)
Total recognized in Other comprehensive income	<u>\$ (364)</u>	<u>\$ 4,387</u>	<u>\$ 854</u>
Net amount recognized in net periodic benefit cost and Other comprehensive income	<u>\$ 484</u>	<u>\$ 5,472</u>	<u>\$ 2,002</u>

The following are assumptions used to determine the actuarial present value of the projected benefit obligation and net periodic pension benefit cost:

	Year Ended November 30,	
	2015	2014
Projected benefit obligation:		
Discount rate	2.20%	2.10%
Rate of compensation increase (1)	N/A	3.00%
Net periodic pension benefit cost:		
Discount rate	2.10%	3.40%
Rate of compensation increase (1)	N/A	3.00%

(1) There were no active participants of the pension plan at November 30, 2015.

Expected Benefit Payments - Expected benefit payments for each of the next five fiscal years and in the aggregate for the five fiscal years thereafter are as follows (in thousands):

2016	\$ 1,143
2017	1,124
2018	1,133
2019	1,110
2020	1,159
2021 through 2025	5,831

Note 16. Compensation Plans

Prior to the Leucadia Transaction, we sponsored the following share-based compensation plans: incentive compensation plan, employee stock purchase plan and the deferred compensation plan. Subsequently, sponsorship of share-based compensation plans was transferred to Leucadia, with outstanding share-based awards relating to Leucadia common shares and future awards to relate to Leucadia common shares. The fair value of share-based awards is estimated on the date of grant based on the market price of

JEFFERIES GROUP LLC AND SUBSIDIARIES
NOTES TO CONSOLIDATED FINANCIAL STATEMENTS - CONTINUED

the underlying common stock less the impact of selling restrictions subsequent to vesting, if any, and is amortized as compensation expense over the related requisite service periods. We allocate costs associated with awards granted to our employees under such plans.

In addition, we sponsor non-share-based compensation plans. Non-share-based compensation plans sponsored by us include a profit sharing plan and other forms of restricted cash awards.

The components of total compensation cost associated with certain of our compensation plans are as follows (in millions):

	Successor			Predecessor
	Year Ended November 30, 2015	Year Ended November 30, 2014	Nine Months Ended November 30, 2013	Three Months Ended February 28, 2013
Components of compensation cost:				
Restricted cash awards	\$ 249.2	\$ 193.7	\$ 164.4	48.2
Restricted stock and RSUs (1)	57.9	84.5	64.4	22.3
Profit sharing plan	6.1	6.1	3.2	2.6
Total compensation cost	<u>\$ 313.2</u>	<u>\$ 284.3</u>	<u>\$ 232.0</u>	<u>\$ 73.1</u>

- (1) Total compensation cost associated with restricted stock and RSUs includes the amortization of sign-on, retention and senior executive awards, less forfeitures and clawbacks. Additionally, we recognize compensation cost related to the discount provided to employees in electing to defer compensation under the Deferred Compensation Plan. This compensation cost was approximately \$399,000 for the year ended November 30, 2015, \$268,000 for the year ended November 30, 2014, \$111,000 and \$72,000 for the nine months ended November 30, 2013 and three months ended February 28, 2013, respectively.

Remaining unamortized amounts related to certain compensation plans at November 30, 2015 is as follows (in millions):

	Remaining Unamortized Amounts	Weighted Average Vesting Period (in Years)
Non-vested share-based awards	\$ 32.1	2
Restricted cash awards	258.3	3
Total	<u>\$ 290.4</u>	

In December 2015, we approved approximately \$318.7 million of restricted cash awards related to the 2015 performance year that contain a future service requirement. Absent estimated or actual forfeitures or cancellations or accelerations, the annual compensation cost for these awards will be recognized as follows (in millions):

	Year Ended November 30, 2015	Year Ended November 30, 2016	Year Ended November 30, 2017	Thereafter	Total
Restricted cash awards	\$ 61.6	\$ 61.6	\$ 61.6	\$ 133.9	\$ 318.7

The following are descriptions of the compensation plans.

Incentive Compensation Plan. The Incentive Compensation Plan (“Incentive Plan”) allows for awards in the form of incentive stock options (within the meaning of Section 422 of the Internal Revenue Code), nonqualified stock options, stock appreciation rights, restricted stock, unrestricted stock, performance awards, restricted stock units, dividend equivalents or other share-based awards. Restricted stock units (“RSUs”) give a participant the right to receive fully vested common shares at the end of a specified deferral period, allowing a participant to hold an interest tied to common stock on a tax deferred basis. Prior to settlement, RSUs carry no voting or dividend rights associated with the stock ownership, but dividend equivalents are accrued to the extent there are dividends declared on the underlying common shares as cash amounts or as deemed reinvestments in additional RSUs. In connection with the Leucadia Transaction, the Incentive Plan was amended to provide for awards to be issued relating to shares of Leucadia, our parent company at March 1, 2013. Share-based awards outstanding at March 1, 2013 were converted into awards

JEFFERIES GROUP LLC AND SUBSIDIARIES

NOTES TO CONSOLIDATED FINANCIAL STATEMENTS - CONTINUED

for shares of Leucadia at the Exchange Ratio, with all such awards subject to the same terms and conditions that previously existed (except for the elimination of fractional shares).

Restricted stock and RSUs may be granted to new employees as “sign-on” awards, to existing employees as “retention” awards and to certain executive officers as awards for multiple years. Sign-on and retention awards are generally subject to annual ratable vesting over a four-year service period and are amortized as compensation expense on a straight line basis over the related four years. Restricted stock and RSUs are granted to certain senior executives with both performance and service conditions, and are amortized over the service period if we determine that it is probable that the performance condition will be achieved. Awards granted to senior executives related to the 2015 and 2014 fiscal year did not meet performance targets, and as a result, compensation expense has been adjusted to reflect the reduced number of shares that will vest.

Employee Stock Purchase Plan. There is also an Employee Stock Purchase Plan (“ESPP”) which we consider noncompensatory effective January 1, 2007. The ESPP permits all regular full-time employees and employees who work part time over 20 hours per week to purchase, at a discount, Leucadia common shares. Annual employee contributions are limited to \$21,250, are voluntary and made through payroll deduction. The stock purchase price is equal to 95% of the closing price of common stock on the last day of the applicable session (monthly).

Deferred Compensation Plan. There is also a Deferred Compensation Plan, which was established in 2001. Eligible employees are able to defer compensation on a pre-tax basis, with deferred amounts deemed invested at a discount in Leucadia common shares and, prior to the Leucadia Transaction, in Jefferies Group, Inc. common stock, or by allocating among any combination of other investment funds available under the Deferred Compensation Plan. In connection with the transaction with Leucadia on March 1, 2013, the Deferred Compensation Plan was amended and deferrals denominated as Deferred Compensation Plan shares became settleable by delivery of Leucadia common shares. We often invest directly, as a principal, in investments corresponding to the other investment funds, relating to our obligations to perform under the Deferred Compensation Plan. The compensation deferred by our employees is expensed in the period earned. The change in fair value of our investments in assets corresponding to the specified other investment funds are recognized in Principal transaction revenues and changes in the corresponding deferral compensation liability are reflected as Compensation and benefits expense in our Consolidated Statements of Earnings.

Profit Sharing Plan. We have a profit sharing plan, covering substantially all employees, which includes a salary reduction feature designed to qualify under Section 401(k) of the Internal Revenue Code.

Restricted Cash Awards. We provide compensation to new and existing employees in the form of loans and/or other cash awards which are subject to ratable vesting terms with service requirements. We amortize these awards to compensation expense over the relevant service period, which is generally considered to start at the beginning of the annual compensation year.

JEFFERIES GROUP LLC AND SUBSIDIARIES
NOTES TO CONSOLIDATED FINANCIAL STATEMENTS - CONTINUED
Note 17. Non-interest Expenses

The following table presents the components of non-interest expenses (in thousands):

	Successor			Predecessor
	Year Ended November 30, 2015	Year Ended November 30, 2014	Nine Months Ended November 30, 2013	Three Months Ended February 28, 2013
Non-interest expenses:				
Compensation and benefits	\$ 1,467,131	\$ 1,698,530	\$ 1,213,908	\$ 474,217
Non-compensation expenses:				
Floor brokerage and clearing fees	199,780	215,329	150,774	46,155
Technology and communications	313,044	268,212	193,683	59,878
Occupancy and equipment rental	101,138	107,767	86,701	24,309
Business development	105,963	106,984	63,115	24,927
Professional services	103,972	109,601	72,802	24,135
Bad debt provision (1)	(396)	55,355	179	1,945
Goodwill impairment (2)	—	54,000	—	—
Intangible assets amortization and impairment (3)	13,487	20,569	20,784	384
Other	56,895	50,770	71,072	12,146
Total non-compensation expenses	893,883	988,587	659,110	193,879
Total non-interest expenses	\$ 2,361,014	\$ 2,687,117	\$ 1,873,018	\$ 668,096

- (1) During the year ended November 30, 2015, we released \$4.4 million in reserves related to the resolution of bankruptcy claims against Lehman Brothers Holdings, Inc. During the fourth quarter of 2014, we recognized a bad debt provision, which primarily relates to a receivable of \$52.3 million from a client to which we provided futures clearing and execution services, which declared bankruptcy.
- (2) Goodwill impairment losses of \$51.9 million and \$2.1 million at November 30, 2014 were recognized in the Futures and International Asset Management reporting units at November 30, 2014, respectively. (See Note 11, Goodwill and Other Intangible Assets for further information.)
- (3) The amount for the year ended November 30, 2015 includes an impairment loss of \$1.3 million on certain exchange memberships based on a decline in fair value at August 1, 2015. The amount for the year ended November 30, 2014 includes impairment losses at November 30, 2014 of \$7.5 million and \$0.1 million in the Futures business and the International Asset Management business, respectively. (See Note 11, Goodwill and Other Intangible Assets for further information.)

JEFFERIES GROUP LLC AND SUBSIDIARIES
NOTES TO CONSOLIDATED FINANCIAL STATEMENTS - CONTINUED
Note 18. Earnings per Share

Earnings per share data is not provided for periods subsequent to March 1, 2013, the date we became a limited liability company and wholly-owned subsidiary of Leucadia. The following is a reconciliation of the numerators and denominators of the Basic and Diluted earnings per common share computations for the three months ended February 28, 2013 (in thousands, except per share amounts):

	Predecessor Three Months Ended February 28, 2013
Earnings for basic earnings per common share:	
Net earnings	\$ 90,842
Net earnings to noncontrolling interests	10,704
Net earnings to common shareholders	80,138
Less: Allocation of earnings to participating securities (1)	5,890
Net earnings available to common shareholders	\$ 74,248
Earnings for diluted earnings per common share:	
Net earnings	\$ 90,842
Net earnings to noncontrolling interests	10,704
Net earnings to common shareholders	80,138
Add: Mandatorily redeemable convertible preferred stock dividends	1,016
Less: Allocation of earnings to participating securities (1)	5,882
Net earnings available to common shareholders	\$ 75,272
Shares:	
Average common shares used in basic computation	213,732
Stock options	2
Mandatorily redeemable convertible preferred stock	4,110
Average common shares used in diluted computation	217,844
Earnings per common share:	
Basic	\$ 0.35
Diluted	\$ 0.35
Dividends:	
Dividends declared per share of common stock	\$ 0.075

- (1) Represents dividends declared during the period on participating securities plus an allocation of undistributed earnings to participating securities. Net losses are not allocated to participating securities. Participating securities represent restricted stock and restricted stock units for which requisite service has not yet been rendered and amounted to weighted average shares of 16,756,000 for the three months ended February 28, 2013. Dividends declared on participating securities during the three months ended February 28, 2013 amounted to approximately \$1.3 million. Undistributed earnings are allocated to participating securities based upon their right to share in earnings if all earnings for the period had been distributed.

Our ability to pay distributions to Leucadia is subject to the restrictions set forth in certain financial covenants associated with the governing provisions of the Delaware Limited Liability Company Act.

JEFFERIES GROUP LLC AND SUBSIDIARIES
NOTES TO CONSOLIDATED FINANCIAL STATEMENTS - CONTINUED
Note 19. Income Taxes

Total income taxes were allocated as follows (in thousands):

	Successor			Predecessor
	Year Ended November 30, 2015	Year Ended November 30, 2014	Nine Months Ended November 30, 2013	Three Months Ended February 28, 2013
Income tax expense	\$ 18,898	\$ 142,061	\$ 94,686	\$ 48,645
Stockholders' equity, for compensation expense for tax purposes (in excess of)/less than amounts recognized for financial reporting purposes	\$ 5,935	\$ (1,276)	\$ (2,873)	\$ 17,965

The provision for income tax expense consists of the following components (in thousands):

	Successor			Predecessor
	Year Ended November 30, 2015	Year Ended November 30, 2014	Nine Months Ended November 30, 2013	Three Months Ended February 28, 2013
Current:				
U.S. Federal	\$ (45,007)	\$ 4,335	\$ 50,089	\$ 22,936
U.S. state and local	(28,260)	4,056	6,263	(3,176)
Foreign	3,369	11,475	7,050	(1,950)
	(69,898)	19,866	63,402	17,810
Deferred:				
U.S. Federal	74,085	87,293	25,262	17,392
U.S. state and local	22,811	27,181	8,868	9,761
Foreign	(8,100)	7,721	(2,846)	3,682
	88,796	122,195	31,284	30,835
	\$ 18,898	\$ 142,061	\$ 94,686	\$ 48,645

Income tax expense differed from the amounts computed by applying the U.S. Federal statutory income tax rate of 35% to earnings before income taxes as a result of the following (in thousands):

JEFFERIES GROUP LLC AND SUBSIDIARIES
NOTES TO CONSOLIDATED FINANCIAL STATEMENTS - CONTINUED

	Successor						Predecessor	
	Year Ended November 30, 2015		Year Ended November 30, 2014		Nine Months Ended November 30, 2013		Three Months Ended February 28, 2013	
	Amount	Percent	Amount	Percent	Amount	Percent	Amount	Percent
Computed expected income taxes	\$ 39,979	35.0 %	\$ 106,058	35.0 %	\$ 92,504	35.0 %	\$ 48,820	35.0 %
Increase (decrease) in income taxes resulting from:								
State and city income taxes, net of Federal income tax benefit	(3,542)	(3.1)	20,304	6.7	9,835	3.7	4,280	3.1
Income allocated to Noncontrolling interest, not subject to tax	(628)	(0.5)	(1,190)	(0.4)	(2,946)	(1.1)	(3,553)	(2.5)
Foreign rate differential	(10,130)	(8.9)	(9,024)	(2.9)	(4,750)	(1.8)	(2,993)	(2.2)
Tax exempt income	(6,789)	(5.9)	(6,746)	(2.2)	(3,742)	(1.4)	(1,003)	(0.7)
Non deductible settlements	—	—	3,850	1.3	4,900	1.9	—	—
Valuation allowance related to Futures business	—	—	4,655	1.5	—	—	—	—
Goodwill impairment	—	—	13,619	4.5	—	—	—	—
Foreign tax credits	(7,240)	(6.3)	(3,149)	(1.0)	—	—	—	—
Non-deductible Bache Wind down Costs	3,225	2.8	—	—	—	—	—	—
Meals & entertainment	5,232	4.6	4,103	1.4	2,908	1.1	890	0.6
Other, net	(1,209)	(1.2)	9,581	3.0	(4,023)	(1.6)	2,204	1.6
Total income taxes	\$ 18,898	16.5 %	\$ 142,061	46.9 %	\$ 94,686	35.8 %	\$ 48,645	34.9 %

The following table presents a reconciliation of gross unrecognized tax benefits (in thousands):

	Successor			Predecessor
	Year Ended November 30, 2015	Year Ended November 30, 2014	Nine Months Ended November 30, 2013	Three Months Ended February 28, 2013
Balance at beginning of period	\$ 126,662	\$ 126,844	\$ 129,010	\$ 110,539
Increases based on tax positions related to the current period	—	4,831	8,748	7,185
Increases based on tax positions related to prior periods	2,818	1,624	7,383	15,356
Decreases based on tax positions related to prior periods	(3,883)	(1,709)	(18,297)	(4,070)
Decreases related to settlements with taxing authorities	(17,695)	(4,928)	—	—
Balance at end of period	\$ 107,902	\$ 126,662	\$ 126,844	\$ 129,010

The total amount of unrecognized benefit that, if recognized, would favorably affect the effective tax rate was \$71.9 million and \$84.5 million (net of federal benefits of taxes) at November 30, 2015 and November 30, 2014, respectively.

We recognize interest accrued related to unrecognized tax benefits in Interest expense. Penalties, if any, are recognized in Other expenses in the Consolidated Statements of Earnings. Net interest expense related to unrecognized tax benefits was \$2.2 million, \$7.7 million and \$5.8 million for the year ended November 30, 2015, the year ended November 30, 2014 and the nine months ended November 30, 2013, respectively. For the three months ended February 28, 2013, interest expense was \$1.8 million. At November 30, 2015 and November 30, 2014, we had interest accrued of approximately \$32.8 million and \$30.6 million, respectively, included in Accrued expenses and other liabilities in the Consolidated Statements of Financial Condition. No material penalties were accrued for the years ended November 30, 2015 and November 30, 2014.

JEFFERIES GROUP LLC AND SUBSIDIARIES
NOTES TO CONSOLIDATED FINANCIAL STATEMENTS - CONTINUED

The cumulative tax effects of temporary differences that give rise to significant portions of the deferred tax assets and liabilities are presented below (in thousands):

	November 30, 2015	November 30, 2014
Deferred tax assets:		
Compensation and benefits	\$ 253,291	\$ 302,072
Net operating loss	14,985	17,830
Long-term debt	95,765	140,685
Accrued expenses and other	106,136	89,273
Sub-total	470,177	549,860
Valuation allowance	(13,337)	(13,069)
Total deferred tax assets	456,840	536,791
Deferred tax liabilities:		
Amortization of intangibles	103,560	97,268
Other	26,345	26,454
Total deferred tax liabilities	129,905	123,722
Net deferred tax asset, included in Other assets	\$ 326,935	\$ 413,069

The valuation allowance represents the portion of our deferred tax assets for which it is more likely than not that the benefit of such items will not be realized. We believe that the realization of the net deferred tax asset of \$326.9 million is more likely than not based on expectations of future taxable income in the jurisdictions in which we operate.

At November 30, 2015, we had gross net operating loss carryforwards in Asia, primarily Japan, and in Europe, primarily the United Kingdom (“U.K.”), of approximately \$74.4 million, in aggregate. The Japanese losses begin to expire in the year 2018, while the U.K. losses have an unlimited carryforward period. A deferred tax asset of \$1.3 million related to net operating losses in Asia has been fully offset by a valuation allowance while a \$5.9 million deferred tax asset related to net operating losses in Europe has been fully offset by a valuation allowance. The remaining valuation allowance is attributable to deferred tax assets related to compensation and benefits, capital losses, and tax credits in the U.K.

Pursuant to a tax sharing agreement entered into between us and Leucadia, payments are made between us and Leucadia to settle current tax assets and liabilities. At November 30, 2015, there is a net current tax receivable of \$109.5 million from Leucadia.

At November 30, 2015 and November 30, 2014, we had approximately \$205.0 million and \$171.0 million, respectively, of earnings attributable to foreign subsidiaries for which no U.S. Federal income tax provision has been recorded. Except to the extent such earnings can be repatriated tax efficiently, they are permanently invested abroad. Accordingly, a deferred tax liability of approximately \$59.0 million and \$46.0 million has not been recorded with respect to these earnings at November 30, 2015 and November 30, 2014, respectively.

We are currently under examination by the Internal Revenue Service and other major tax jurisdictions. We do not expect that resolution of these examinations will have a material effect on our consolidated financial position, but could have a material impact on the consolidated results of operations for the period in which resolution occurs. It is reasonably possible that, within the next twelve months, statutes of limitation will expire which would have the effect of reducing the balance of unrecognized tax benefits by \$3.8 million.

The table below summarizes the earliest tax years that remain subject to examination in the major tax jurisdictions in which we operate:

JEFFERIES GROUP LLC AND SUBSIDIARIES
NOTES TO CONSOLIDATED FINANCIAL STATEMENTS - CONTINUED

<u>Jurisdiction</u>	<u>Tax Year</u>
United States	2007
California	2006
New Jersey	2010
New York State	2001
New York City	2003
United Kingdom	2014

Note 20. Commitments, Contingencies and Guarantees
Commitments

The following table summarizes our commitments associated with our capital market and asset management business activities at November 30, 2015 (in millions):

	<u>Expected Maturity Date</u>					<u>Maximum Payout</u>
	<u>2016</u>	<u>2017</u>	<u>2018 and 2019</u>	<u>2020 and 2021</u>	<u>2022 and Later</u>	
Equity commitments (1)	\$ 9.5	\$ —	\$ —	\$ 15.8	\$ 189.5	\$ 214.8
Loan commitments (1)	247.3	170.7	81.4	—	—	499.4
Mortgage-related and other purchase commitments	1,571.4	312.5	1,013.7	—	—	2,897.6
Forward starting reverse repos and repos	1,635.0	—	—	—	—	1,635.0
Other unfunded commitments (1)	87.0	186.9	20.2	5.7	35.6	335.4
	<u>\$ 3,550.2</u>	<u>\$ 670.1</u>	<u>\$ 1,115.3</u>	<u>\$ 21.5</u>	<u>\$ 225.1</u>	<u>\$ 5,582.2</u>

- (1) Equity, loan and other unfunded commitments are presented by contractual maturity date. The amounts, however, are available on demand.

Equity Commitments. Includes commitments to invest in our joint ventures, Jefferies Finance and Jefferies LoanCore, and commitments to invest in private equity funds and in Jefferies Capital Partners, LLC, the manager of the private equity funds, which consists of a team led by Brian P. Friedman, one of our directors and Chairman of the Executive Committee. At November 30, 2015, our outstanding commitments relating to Jefferies Capital Partners, LLC and its private equity funds was \$23.6 million.

See Note 10, Investments, for additional information regarding our investments in Jefferies Finance and Jefferies LoanCore.

Additionally, at November 30, 2015, we had other outstanding equity commitments to invest up to \$4.4 million in various other investments.

Loan Commitments. From time to time we make commitments to extend credit to investment banking and other clients in loan syndication, acquisition finance and securities transactions and to SPE sponsors in connection with the funding of CLO and other asset-backed transactions. These commitments and any related drawdowns of these facilities typically have fixed maturity dates and are contingent on certain representations, warranties and contractual conditions applicable to the borrower. At November 30, 2015, we had \$268.7 million of outstanding loan commitments to clients.

Loan commitments outstanding at November 30, 2015 also include our portion of the outstanding secured revolving credit facility provided to Jefferies Finance, to support loan underwritings by Jefferies Finance.

Mortgage-Related and Other Purchase Commitments. We enter into forward contracts to purchase mortgage participation certificates, mortgage-backed securities and consumer loans. The mortgage participation certificates evidence interests in mortgage loans insured by the Federal Housing Administration and the mortgage-backed securities are insured or guaranteed by the FNMA (Fannie Mae), the Federal Home Loan Mortgage Corporation (Freddie Mac) or the GNMA (Ginnie Mae). We frequently securitize the mortgage participation certificates and mortgage-backed securities. The fair value of mortgage-related and other purchase commitments recorded in the Consolidated Statements of Financial Condition was \$238.6 million at November 30, 2015.

JEFFERIES GROUP LLC AND SUBSIDIARIES

NOTES TO CONSOLIDATED FINANCIAL STATEMENTS - CONTINUED

Forward Starting Reverse Repos and Repos. We enter into commitments to take possession of securities with agreements to resell on a forward starting basis and to sell securities with agreements to repurchase on a forward starting basis that are primarily secured by U.S. government and agency securities.

Other Unfunded Commitments. Other unfunded commitments include obligations in the form of revolving notes to provide financing to asset-backed and CLO vehicles. Upon advancing funds, drawn amounts are collateralized by the assets of an entity.

Leases. As lessee, we lease certain premises and equipment under noncancelable agreements expiring at various dates through 2029 which are operating leases. At November 30, 2015, future minimum aggregate annual lease payments under such leases (net of subleases) for fiscal years ended November 30, 2016 through 2020 and the aggregate amount thereafter, are as follows (in thousands):

Fiscal Year	Operating Leases
2016	\$ 54,532
2017	57,072
2018	57,298
2019	55,755
2020	50,584
Thereafter	396,041
Total	<u>\$ 671,282</u>

The total minimum rentals to be received in the future under non-cancelable subleases at November 30, 2015 was \$7.1 million.

Rental expense, net of subleases, amounted to \$57.4 million, \$57.4 million, \$43.2 million, and \$12.1 million for the year ended November 30, 2015, the year ended November 30, 2014, the nine months ended November 30, 2013 and the three months ended February 28, 2013, respectively.

During 2012, we entered into a master sale and leaseback agreement under which we sold and have leased back existing and additional new equipment supplied by the lessor. The transaction resulted in a gain of \$2.0 million, which is being amortized into earnings in proportion to and is reflected net against the leased equipment. The lease may be terminated in the third quarter of fiscal 2017 for a termination cost of the present value of the remaining lease payments plus a residual value. If not terminated early, the lease term is approximately five years from the start of the supply of new and additional equipment, which commenced on various dates in 2013 and continued into 2015. At November 30, 2015, minimum future lease payments are as follows (in thousands):

Fiscal Year	
2016	\$ 3,798
2017	3,798
2018	1,513
2019	189
Net minimum lease payments	9,298
Less amount representing interest	471
Present value of net minimum lease payments	<u>\$ 8,827</u>

Contingencies

During the first quarter of 2014, we reached a non-prosecution agreement with the United States Attorney for the District of Connecticut and a settlement agreement with the SEC, relating to an investigation of purchases and sales of mortgage-backed securities. Those agreements include an aggregate \$25.0 million in payments and at November 30, 2015, the outstanding reserve with respect to remaining payments to be made under the agreements is approximately \$0.5 million.

JEFFERIES GROUP LLC AND SUBSIDIARIES
NOTES TO CONSOLIDATED FINANCIAL STATEMENTS - CONTINUED
Guarantees

Derivative Contracts. As a dealer, we make markets and trade in a variety of derivative instruments. Certain derivative contracts that we have entered into meet the accounting definition of a guarantee under U.S. GAAP, including credit default swaps, written foreign currency options and written equity put options. On certain of these contracts, such as written interest rate caps and foreign currency options, the maximum payout cannot be quantified since the increase in interest or foreign exchange rates are not contractually limited by the terms of the contract. As such, we have disclosed notional values as a measure of our maximum potential payout under these contracts.

The following table summarizes the notional amounts associated with our derivative contracts meeting the definition of a guarantee under U.S. GAAP at November 30, 2015 (in millions):

	Expected Maturity Date					Notional/ Maximum Payout
	2016	2017	2018 and 2019	2020 and 2021	2022 and Later	
Guarantee Type:						
Derivative contracts—non-credit related	\$ 11,840.6	\$ 584.6	\$ 142.8	\$ —	\$ 414.4	\$ 12,982.4
Written derivative contracts—credit related	—	—	115.4	955.4	10.0	1,080.8
Total derivative contracts	\$ 11,840.6	\$ 584.6	\$ 258.2	\$ 955.4	\$ 424.4	\$ 14,063.2

At November 30, 2015 the external credit ratings of the underlyings or referenced assets for our credit related derivatives contracts (in millions):

	External Credit Rating						Notional/ Maximum Payout
	AAA/ Aaa	AA/Aa	A	BBB/ Baa	Below Investment Grade	Unrated	
Credit related derivative contracts:							
Index credit default swaps	\$ 698.4	\$ —	\$ —	\$ —	\$ —	\$ —	\$ 698.4
Single name credit default swaps	\$ —	\$ —	\$ 10.0	\$ 57.5	\$ 264.3	\$ 50.6	\$ 382.4

The derivative contracts deemed to meet the definition of a guarantee under U.S. GAAP are before consideration of hedging transactions and only reflect a partial or “one-sided” component of any risk exposure. Written equity options and written credit default swaps are often executed in a strategy that is in tandem with long cash instruments (*e.g.*, equity and debt securities). We substantially mitigate our exposure to market risk on these contracts through hedges, such as other derivative contracts and/or cash instruments, and we manage the risk associated with these contracts in the context of our overall risk management framework. We believe notional amounts overstate our expected payout and that fair value of these contracts is a more relevant measure of our obligations. At November 30, 2015, the fair value of derivative contracts meeting the definition of a guarantee is approximately \$394.8 million.

Loan Guarantee. We have provided a guarantee to Jefferies Finance that matures in January 2021, whereby we are required to make certain payments to an SPE sponsored by Jefferies Finance in the event that Jefferies Finance is unable to meet its obligations to the SPE and a guarantee of a credit agreement with an indefinite term for a fund owned by employees. At November 30, 2015, the maximum amount payable under these guarantees is \$21.8 million.

Standby Letters of Credit. At November 30, 2015, we provided guarantees to certain counterparties in the form of standby letters of credit in the amount of \$33.1 million, which expire within one year. Standby letters of credit commit us to make payment to the beneficiary if the guaranteed party fails to fulfill its obligation under a contractual arrangement with that beneficiary. Since commitments associated with these collateral instruments may expire unused, the amount shown does not necessarily reflect the actual future cash funding requirement.

Other Guarantees. We are members of various exchanges and clearing houses. In the normal course of business we provide guarantees to securities clearinghouses and exchanges. These guarantees generally are required under the standard membership agreements, such that members are required to guarantee the performance of other members. Additionally, if a member becomes unable to satisfy its obligations to the clearinghouse, other members would be required to meet these shortfalls. To mitigate these performance risks, the exchanges and clearinghouses often require members to post collateral. Our obligations under such

JEFFERIES GROUP LLC AND SUBSIDIARIES**NOTES TO CONSOLIDATED FINANCIAL STATEMENTS - CONTINUED**

guarantees could exceed the collateral amounts posted. Our maximum potential liability under these arrangements cannot be quantified; however, the potential for us to be required to make payments under such guarantees is deemed remote. Accordingly no liability has been recognized for these arrangements.

Note 21. Net Capital Requirements

As broker-dealers registered with the SEC and member firms of the Financial Industry Regulatory Authority (“FINRA”), Jefferies and Jefferies Execution are subject to the SEC Uniform Net Capital Rule (“Rule 15c3-1”), which requires the maintenance of minimum net capital, and have elected to calculate minimum capital requirements under the alternative method permitted by Rule 15c3-1 in calculating net capital. Jefferies is also registered as an FCM, and is also subject to Rule 1.17 of the CFTC, which sets forth minimum financial requirements. The minimum net capital requirement in determining excess net capital for a dually-registered U.S. broker-dealer and FCM is equal to the greater of the requirement under Rule 15c3-1 or CFTC Rule 1.17.

At November 30, 2015, Jefferies and Jefferies Execution’s net capital and excess net capital were as follows (in thousands):

	Net Capital	Excess Net Capital
Jefferies	\$ 1,556,602	\$ 1,471,663
Jefferies Execution	9,647	9,397

FINRA is the designated self-regulatory organization (“DSRO”) for our U.S. broker-dealers. Effective September 21, 2015, the National Futures Association became the DSRO for Jefferies as an FCM.

Certain other U.S. and non-U.S. subsidiaries are subject to capital adequacy requirements as prescribed by the regulatory authorities in their respective jurisdictions, including Jefferies International Limited and Jefferies Bache Limited which are authorized and regulated by the Financial Conduct Authority in the U.K.

The regulatory capital requirements referred to above may restrict our ability to withdraw capital from our regulated subsidiaries.

Note 22. Segment Reporting

We operate in two principal segments – Capital Markets and Asset Management. The Capital Markets segment includes our securities, commodities, futures and foreign exchange brokerage trading activities and investment banking, which is comprised of underwriting and financial advisory activities. The Capital Markets reportable segment provides the sales, trading, origination and advisory effort for various fixed income, equity and advisory products and services. The Asset Management segment provides investment management services to investors in the U.S. and overseas.

Our reportable business segment information is prepared using the following methodologies:

- Net revenues and expenses directly associated with each reportable business segment are included in determining earnings before taxes.
- Net revenues and expenses not directly associated with specific reportable business segments are allocated based on the most relevant measures applicable, including each reportable business segment’s net revenues, headcount and other factors.
- Reportable business segment assets include an allocation of indirect corporate assets that have been fully allocated to our reportable business segments, generally based on each reportable business segment’s capital utilization.

Our net revenues and expenses by segment are summarized below (in millions):

JEFFERIES GROUP LLC AND SUBSIDIARIES
NOTES TO CONSOLIDATED FINANCIAL STATEMENTS - CONTINUED

	Successor			Predecessor
	Year Ended November 30, 2015	Year Ended November 30, 2014	Nine Months Ended November 30, 2013	Three Months Ended February 28, 2013
Capital Markets:				
Net revenues	\$ 2,415.1	\$ 2,949.0	\$ 2,074.1	\$ 807.6
Expenses	\$ 2,325.2	\$ 2,652.0	\$ 1,840.4	\$ 660.6
Asset Management:				
Net revenues	\$ 60.1	\$ 41.1	\$ 66.6	\$ 10.9
Expenses	\$ 35.8	\$ 35.1	\$ 32.6	\$ 7.5
Total:				
Net revenues	\$ 2,475.2	\$ 2,990.1	\$ 2,140.7	\$ 818.5
Expenses	\$ 2,361.0	\$ 2,687.1	\$ 1,873.0	\$ 668.1

The following table summarizes our total assets by segment (in millions):

	November 30, 2015	November 30, 2014
Segment assets:		
Capital Markets	\$ 37,806.1	\$ 44,002.6
Asset Management	759.0	515.0
Total assets	\$ 38,565.1	\$ 44,517.6

Net Revenues by Geographic Region

Net revenues for the Capital Market segment are recorded in the geographic region in which the position was risk-managed or, in the case of investment banking, in which the senior coverage banker is located. For Asset Management, net revenues are allocated according to the location of the investment advisor. Net revenues by geographic region were as follows (in thousands):

	Successor			Predecessor
	Year Ended November 30, 2015	Year Ended November 30, 2014	Nine Months Ended November 30, 2013	Three Months Ended February 28, 2013
Americas (1)	\$ 1,887,007	\$ 2,261,683	\$ 1,651,789	\$ 663,588
Europe (2)	510,044	634,358	441,795	133,104
Asia	78,190	94,097	47,097	21,852
Net revenues	\$ 2,475,241	\$ 2,990,138	\$ 2,140,681	\$ 818,544

(1) Substantially all relates to U.S. results.

(2) Substantially all relates to U.K. results.

Note 23. Related Party Transactions

Jefferies Capital Partners and JEP IV Related Funds. We have loans to and/or equity investments in private equity funds and in Jefferies Capital Partners, LLC, the manager of the Jefferies Capital Partners funds, which are managed by a team led by Brian P. Friedman, one of our directors and our Chairman of the Executive Committee ("Private Equity Related Funds"). At November 30, 2015 and November 30, 2014, loans to and/or equity investments in Private Equity Related Funds were in aggregate \$39.6 million and \$60.7 million, respectively. The following table presents interest income earned on loans to Private Equity Related Funds and other revenues and investment income (loss) related to net gains and losses on our investment in Private Equity Related Funds (in thousands):

JEFFERIES GROUP LLC AND SUBSIDIARIES
NOTES TO CONSOLIDATED FINANCIAL STATEMENTS - CONTINUED

	Successor			Predecessor
	Year Ended November 30, 2015	Year Ended November 30, 2014	Nine Months Ended November 30, 2013	Three Months Ended February 28, 2013
Interest income	\$ —	\$ —	\$ 852	\$ 516
Other revenues and investment income (loss)	(26,179)	(14,868)	9,294	947

For further information regarding our commitments and funded amounts to Private Equity Related Funds, see Note 20, Commitments, Contingencies and Guarantees.

Berkadia Commercial Mortgage, LLC. At November 30, 2015 and November 30, 2014, we have commitments to purchase \$752.4 million and \$344.8 million, respectively, in agency commercial mortgage-backed securities from Berkadia Commercial Mortgage, LLC, which is partially owned by Leucadia.

HRG Group Inc. ('HRG'). As part of our loan secondary trading activities we have unsettled purchases and sales of loans pertaining to portfolio companies within funds managed by HRG of \$261.6 million and \$232.0 million at November 30, 2015 and November 30, 2014, respectively. Additionally, we recognized investment banking and advisory revenues of \$1.3 million for the year ended November 30, 2015 and \$0.5 million for the year ended November 30, 2014.

National Beef Packaging Company, LLC ("National Beef"). We acted as an FCM for National Beef, which is partially owned by Leucadia. At November 30, 2015 and November 30, 2014, we had a customer payable to National Beef of \$0.0 million and \$4.1 million, respectively. We recognized commissions of \$0.3 million for the year ended November 30, 2015 and \$0.2 million for the year ended November 30, 2014.

Officers, Directors and Employees. At November 30, 2015 and November 30, 2014, we had \$28.3 million and \$20.1 million, respectively, of loans outstanding to certain of our employees (none of whom are executive officers or directors) that are included in Other assets on the Consolidated Statements of Financial Condition. Receivables from and payables to customers include balances arising from officers, directors and employees individual security transactions. These transactions are subject to the same regulations as all customer transactions and are provided on substantially the same terms. During the year ended November 30, 2014, we sold private equity interests with a fair value of \$4.0 million at their then fair value to a private equity fund owned by our employees. At November 30, 2015 and November 30, 2014, we have provided a guarantee of a credit agreement for the private equity fund owned by our employees.

Leucadia. The following is a description of related party transactions with Leucadia:

- Under a service agreement we charge Leucadia for certain services, which amounted to \$34.6 million for the year ended November 30, 2015, \$22.3 million for the year ended November 30, 2014 and \$16.7 million for the nine months ended November 30, 2013. At November 30, 2015 and November 30, 2014, we had a receivable from Leucadia of \$10.2 million and \$10.9 million, respectively, which is included within Other assets on the Consolidated Statements of Financial Condition. At November 30, 2015 and November 30, 2014, we had a payable to Leucadia of \$0.6 million and \$41.5 million, respectively, related to stock compensation arrangements and senior executive benefits provided by Leucadia, which is included within Other liabilities on the Consolidated Statements of Financial Condition.
- Pursuant to a tax sharing agreement entered into between us and Leucadia, payments are made between us and Leucadia to settle current tax assets and liabilities. At November 30, 2015, a net current tax receivable from Leucadia of \$109.5 million is included in Other assets on the Consolidated Statements of Financial Condition.
- Of the total noncontrolling interests in asset management entities that are consolidated by us at November 30, 2015 and November 30, 2014, \$26.3 million and \$25.4 million, respectively, are attributed to Leucadia.
- We provide capital markets and asset management services to Leucadia and its affiliates. The following table presents the revenues earned by type of services provided (in thousands):

JEFFERIES GROUP LLC AND SUBSIDIARIES
NOTES TO CONSOLIDATED FINANCIAL STATEMENTS - CONTINUED

	For the Year Ended November 30,	
	2015	2014
Investment banking and advisory	\$ 21,185	\$ 2,800
Asset management	400	—
Commissions and other fees	43	—

- On August 28, 2015, we sold an equity position to Leucadia at fair value of \$124.4 million for cash. There was no gain or loss on the transaction.
- On March 18, 2014, we sold our investment in HRG, consisting of approximately 18.6 million shares, to Leucadia at the closing price on that date.
- On February 28, 2014, we sold our ownership interest in CoreCommodity Capital, LLC (formerly CoreCommodity Management, LLC, our commodity asset management business) to Leucadia at a fair value.

For information on transactions with our equity method investees, see Note 10, Investments.

Note 24. Exit Costs

Jefferies Bache. On April 9, 2015, we entered into an agreement with Société Générale S.A. (the “Agreement”) to transfer certain client exchange and over-the-counter transactions associated with our Futures business for the net book value of the over-the-counter transactions, calculated in accordance with certain principles set forth in the agreement, plus the repayment of certain margin loans in respect of certain exchange transactions. The transfer is subject to customary closing conditions for a transaction of this nature. In addition, we initiated a plan to substantially exit the remaining aspects of our futures business. At November 30, 2015, we have transferred all of our client accounts to Société Générale S.A. and other brokers. We substantially completed the exit of the Bache business during the third quarter of fiscal 2015.

In addition, we terminated our \$750.0 million Credit Facility on July 31, 2015. During the year ended November 30, 2015, we recognized costs of \$3.8 million related to the Credit Facility.

During the year ended November 30, 2015, we recorded restructuring and impairment costs as follows (in thousands):

	Year Ended November 30, 2015
Severance costs	\$ 30,327
Accelerated amortization of restricted stock and restricted cash awards	7,922
Accelerated amortization of capitalized software	19,745
Contract termination costs	11,247
Other expenses	3,853
Total	<u>\$ 73,094</u>

Of the above costs, \$28.7 million are of a non-cash nature for the year ended November 30, 2015.

Restructuring and exit costs are wholly attributed to our Capital Markets segment and were recorded in the following categories on the Consolidated Statement of Earnings for the year ended November 30, 2015 (in thousands):

JEFFERIES GROUP LLC AND SUBSIDIARIES
NOTES TO CONSOLIDATED FINANCIAL STATEMENTS - CONTINUED

	Year Ended November 30, 2015
Compensation and benefits	\$ 38,249
Technology and communications	30,992
Professional services	2,508
Other expenses	1,345
Total	\$ 73,094

We expect to incur approximately an additional \$3.1 million of restructuring and exit costs in fiscal 2016 in connection with our exit activities comprised of severance and related benefits and contract termination costs.

The following summarizes our restructuring reserve activity (in thousands):

	Severance costs	Other costs	Contract termination costs	Total restructuring costs	Accelerated amortization of restricted stock and restricted cash awards	Accelerated amortization of capitalized software	Impairments	Total
Balance at February 28, 2015	\$ —	\$ —	\$ —	\$ —				
Expenses	30,327	2,774	11,247	44,348	\$ 7,922	\$ 19,745	\$ 1,079	\$ 73,094
Payments	(25,522)	(2,774)	(11,247)	(39,543)				
Liability at November 30, 2015	<u>\$ 4,805</u>	<u>\$ —</u>	<u>\$ —</u>	<u>\$ 4,805</u>				

Note 25. Selected Quarterly Financial Data (Unaudited)

The following is a summary of unaudited quarterly statements of earnings for the year ended November 30, 2015 and the year ended November 30, 2014 (in thousands):

	Three Months Ended			
	November 30, 2015	August 31, 2015	May 31, 2015	February 28, 2015
Total revenues	\$ 701,930	\$ 781,123	\$ 1,008,510	\$ 783,332
Net revenues	513,087	578,928	791,554	591,672
Earnings before income taxes	9,538	7,093	84,712	12,884
Net earnings attributable to Jefferies Group LLC	19,962	2,057	59,833	11,682

	Three Months Ended			
	November 30, 2014	August 31, 2014	May 31, 2014	February 28, 2014
Total revenues	\$ 723,004	\$ 1,055,435	\$ 970,786	\$ 1,097,040
Net revenues	524,809	843,309	722,992	899,028
Earnings (loss) before income taxes	(114,020)	135,635	99,137	182,269
Net earnings (loss) attributable to Jefferies Group LLC	(99,759)	83,561	61,326	112,432

JEFFERIES GROUP LLC AND SUBSIDIARIES

Item 9. Changes in and Disagreements with Accountants on Accounting and Financial Disclosure.

None

Item 9A. Controls and Procedures.

Disclosure Controls and Procedures

Our management, under the direction of our Chief Executive Officer and Chief Financial Officer, evaluated the effectiveness of our disclosure controls and procedures as of November 30, 2015. Based on that evaluation, our Chief Executive Officer and Chief Financial Officer concluded that our disclosure controls and procedures as of November 30, 2015 are functioning effectively to provide reasonable assurance that the information required to be disclosed by us in reports filed under the Securities Exchange Act of 1934 is (i) recorded, processed, summarized and reported within the time periods specified in the SEC's rules and forms and (ii) accumulated and communicated to our management, including our Chief Executive Officer and Chief Financial Officer, as appropriate to allow timely decisions regarding disclosure. A controls system cannot provide absolute assurance that the objectives of the controls system are met, and no evaluation of controls can provide absolute assurance that all control issues and instances of fraud, if any, within a company have been detected.

Internal Control over Financial Reporting

Management's annual report on internal control over financial reporting is contained in Part II, Item 8 of this Form 10-K.

Changes in Internal Control over Financial Reporting

No change in our internal control over financial reporting occurred during the quarter ended November 30, 2015 that has materially affected, or is reasonably likely to materially affect, our internal control over financial reporting.

Item 9B. Other Information.

None

JEFFERIES GROUP LLC AND SUBSIDIARIES**PART III****Item 10. Directors, Executive Officers and Corporate Governance.**

Omitted pursuant to General Instruction I(2)(c) to Form 10-K.

Item 11. Executive Compensation.

Omitted pursuant to General Instruction I(2)(c) to Form 10-K.

Item 12. Security Ownership of Certain Beneficial Owners and Management and Related Stockholder Matters.

Omitted pursuant to General Instruction I(2)(c) to Form 10-K.

Item 13. Certain Relationships and Related Transactions, and Director Independence.

Omitted pursuant to General Instruction I(2)(c) to Form 10-K.

Item 14. Principal Accountant Fees and Services.

For the fiscal years ended November 30, 2015 and November 30, 2014, the fees for services provided by PricewaterhouseCoopers LLP were as follows:

	2015	2014
Audit Fees	\$ 6,481,521	\$ 6,236,500
Audit-Related Fees	\$ 435,000	\$ 125,000
Tax Fees	\$ 320,370	\$ 179,950
All Other Fees	\$ 87,000	\$ 50,000
Total All Fees	\$ 7,323,891	\$ 6,591,450

Audit Fees — The Audit Fees reported above reflect fees for services provided during fiscal 2015 and 2014. These amounts include fees for professional services rendered as our principal accountant for the audit of our consolidated financial statements included in this Annual Report on Form 10-K, the audits of various affiliates and investment funds managed by Jefferies or its affiliates, the audit of internal controls over financial reporting required by Section 404 of Sarbanes-Oxley, reviews of the interim consolidated financial statements included in our quarterly reports on Form 10-Q, the issuance of comfort letters, consents and other services related to SEC and other regulatory filings, audit fees related to other services that are normally provided in connection with statutory and regulatory filings or engagements. The Audit Committee preapproves all auditing services and permitted non-audit services to be performed for us by our independent registered public accounting firm, which are approved by the Audit Committee prior to the completion of the audit. In 2015, the Audit Committee preapproved all auditing services performed for us by the independent registered public accounting firm.

Audit-Related Fees — The Audit-Related Fees reported above reflect fees for services provided during fiscal 2015 and 2014. These amounts include fees for assurance and related services that are reasonably related to the performance of the audit or review of our financial statements and are not reported under “Audit Fees” above. Specifically, the Audit-Related services included the audit of our pension plan, preparation of our SAS 70 and/or SSAE-16 report, performing agreed upon procedures related to specific matters at our request, the audits of our employee benefit plans, accounting consultations, and other services that are normally provided in connection with statutory and regulatory filings or engagements.

Tax Fees — Tax Fees includes fees for services provided during fiscal 2015 and 2014 related to tax compliance, tax advice and tax planning.

All Other Fees — Includes fees during fiscal 2015 and 2014 for performing agreed upon procedures relating to structuring and placing certain funds.

PART IV**Item 15. Exhibits and Financial Statement Schedules.**

	Pages
(a)1. Financial Statements	
Included in Part II of this report:	
Management's Report on Internal Control over Financial Reporting	51
Report of Independent Registered Public Accounting Firm	52
Report of Independent Registered Public Accounting Firm	53
Consolidated Statements of Financial Condition	54
Consolidated Statements of Earnings	55
Consolidated Statements of Comprehensive Income	56
Consolidated Statements of Changes in Equity	57
Consolidated Statements of Cash Flows	58
Notes to Consolidated Financial Statements	60

(a)2. Financial Statement Schedules

All Schedules are omitted because they are not applicable or because the required information is shown in the Consolidated Financial Statements or notes thereto.

JEFFERIES GROUP LLC AND SUBSIDIARIES

(a)3. Exhibits

- | | |
|-------|--|
| 3.1 | Certificate of Formation of Jefferies Group LLC effective as of March 1, 2013 is incorporated by reference to Exhibit 3.2 of Registrant's Form 8-K filed on March 1, 2013. |
| 3.2 | Certificate of Conversion of Jefferies Group LLC effective as of March 1, 2013 is incorporated by reference to Exhibit 3.1 of Registrant's Form 8-K filed on March 1, 2013. |
| 3.3 | Limited Liability Company Agreement of Jefferies Group LLC dated as of March 1, 2013 is incorporated by reference to Exhibit 3.3 of Registrant's Form 8-K filed on March 1, 2013. |
| 4 | Instruments defining the rights of holders of long-term debt securities of the Registrant and its subsidiaries are omitted pursuant to Item 601(b)(4)(iii) of Regulation S-K. Registrant hereby agrees to furnish copies of these instruments to the Commission upon request. |
| 12* | Computation of Ratio of Earnings to Fixed Charges and to Combined Fixed Charges and Preferred Stock Dividends. |
| 23.1* | Consent of PricewaterhouseCoopers LLP. |
| 23.2* | Consent of Deloitte & Touche LLP. |
| 23.3* | Consent of PricewaterhouseCoopers LLP. |
| 31.1* | Rule 13a-14(a)/15d-14(a) Certification by Chief Financial Officer. |
| 31.2* | Rule 13a-14(a)/15d-14(a) Certification by Chief Executive Officer. |
| 32* | Rule 13a-14(b)/15d-14(b) and Section 1350 of Title 18 U.S.C. Certification by the Chief Executive Officer and Chief Financial Officer. |
| 101* | Interactive data files pursuant to Rule 405 of Regulation S-T: (i) the Consolidated Statements of Financial Condition as of November 30, 2015 and November 30, 2014; (ii) the Consolidated Statements of Earnings for the year ended November 30, 2015, the year ended November 30, 2014, the nine months ended November 30, 2013 and for the three months ended February 28, 2013; (iii) the Consolidated Statements of Comprehensive Income for the year ended November 30, 2015, the year ended November 30, 2014, the nine months ended November 30, 2013 and for the three months ended February 28, 2013; (iv) the Consolidated Statements of Changes in Equity for the year ended November 30, 2015, the year ended November 30, 2014, the nine months ended November 30, 2013 and for the three months ended February 28, 2013; (v) the Consolidated Statements of Cash Flows for the year ended November 30, 2015, the year ended November 30, 2014, the nine months ended November 30, 2013 and for the three months ended February 28, 2013; and (vi) the Notes to Consolidated Financial Statements. |

* Filed herewith.

(c) Financial Statement Schedules

Jefferies Finance LLC financial statements as of November 30, 2015 and 2014, and for the years ended November 30, 2015, 2014 and 2013
Jefferies LoanCore financial statements as of November 30, 2015 and 2014, and for the years ended November 30, 2015, 2014 and 2013

JEFFERIES GROUP LLC AND SUBSIDIARIES**SIGNATURES**

Pursuant to the requirements of Section 13 or 15(d) of the Securities Exchange Act of 1934, the Registrant has duly caused this report to be signed on its behalf by the undersigned, thereunto duly authorized.

JEFFERIES GROUP LLC

/s/ RICHARD B. HANDLER

Richard B. Handler
Chairman of the Board of Directors,
Chief Executive Officer

Dated: January 29, 2016

Pursuant to the requirements of the Securities Exchange Act of 1934, this report has been signed below by the following persons on behalf of the Registrant and in the capacities and on the dates indicated.

Name	Title	Date
/s/ RICHARD B. HANDLER Richard B. Handler	Chairman of the Board of Directors, Chief Executive Officer	January 29, 2016
/s/ PEREGRINE C. BROADBENT Peregrine C. Broadbent	Executive Vice President and Chief Financial Officer (Principal Accounting Officer)	January 29, 2016
/s/ BRIAN P. FRIEDMAN Brian P. Friedman	Director and Chairman, Executive Committee	January 29, 2016
_____ W. Patrick Campbell	Director	
/s/ BARRY J. ALPERIN Barry J. Alperin	Director	January 29, 2016
/s/ RICHARD G. DOOLEY Richard G. Dooley	Director	January 29, 2016
/s/ MARYANNE GILMARTIN MaryAnne Gilmartin	Director	January 29, 2016
/s/ JOSEPH S. STEINBERG Joseph S. Steinberg	Director	January 29, 2016

Jefferies Finance LLC and Subsidiaries

Consolidated Balance Sheets as of November 30, 2015 and 2014 and
Related Statements of Earnings, Changes in Members' Equity and Cash Flows for
the Years Ended November 30, 2015, 2014 and 2013

JEFFERIES FINANCE LLC AND SUBSIDIARIES

Table of contents

	<u>PAGE</u>
Independent Auditors' Report	1
CONSOLIDATED FINANCIAL STATEMENTS:	
Consolidated Balance Sheets	2
Consolidated Statements of Earnings	4
Consolidated Statements of Changes in Members' Equity	5
Consolidated Statements of Cash Flows	6
Notes to Consolidated Financial Statements	7

INDEPENDENT AUDITORS' REPORT

To the Board of Directors of
Jefferies Finance LLC and Subsidiaries
New York, NY

We have audited the accompanying consolidated financial statements of Jefferies Finance LLC and Subsidiaries (the "Company"), which comprise the consolidated balance sheets as of November 30, 2015 and 2014, and the related consolidated statements of earnings, changes in members' equity, and cash flows for the years ended November 30, 2015, 2014 and 2013, and the related notes to the consolidated financial statements.

Management's Responsibility for the Consolidated Financial Statements

Management is responsible for the preparation and fair presentation of these consolidated financial statements in accordance with accounting principles generally accepted in the United States of America; this includes the design, implementation, and maintenance of internal control relevant to the preparation and fair presentation of consolidated financial statements that are free from material misstatement, whether due to fraud or error.

Auditors' Responsibility

Our responsibility is to express an opinion on these consolidated financial statements based on our audits. We conducted our audits in accordance with auditing standards generally accepted in the United States of America. Those standards require that we plan and perform the audit to obtain reasonable assurance about whether the consolidated financial statements are free from material misstatement.

An audit involves performing procedures to obtain audit evidence about the amounts and disclosures in the consolidated financial statements. The procedures selected depend on the auditor's judgment, including the assessment of the risks of material misstatement of the consolidated financial statements, whether due to fraud or error. In making those risk assessments, the auditor considers internal control relevant to the Company's preparation and fair presentation of the consolidated financial statements in order to design audit procedures that are appropriate in the circumstances, but not for the purpose of expressing an opinion on the effectiveness of the Company's internal control. Accordingly, we express no such opinion. An audit also includes evaluating the appropriateness of accounting policies used and the reasonableness of significant accounting estimates made by management, as well as evaluating the overall presentation of the consolidated financial statements.

We believe that the audit evidence we have obtained is sufficient and appropriate to provide a basis for our audit opinion.

Opinion

In our opinion, the consolidated financial statements referred to above present fairly, in all material respects, the financial position of Jefferies Finance LLC and Subsidiaries as of November 30, 2015 and 2014, and the results of their operations and their cash flows for the years ended November 30, 2015, 2014 and 2013 in accordance with accounting principles generally accepted in the United States of America.

/s/ DELOITTE & TOUCHE LLP

New York, New York
January 28, 2016

CONSOLIDATED FINANCIAL STATEMENTS

JEFFERIES FINANCE LLC AND SUBSIDIARIES

Consolidated Balance Sheets As of November 30, 2015 and 2014 (Dollars in thousands)

	NOVEMBER 30, 2015	NOVEMBER 30, 2014
ASSETS		
Cash	\$ 1,491,833	\$ 576,222
Restricted cash	1,275,900	670,015
Loans receivable, net of deferred loan fees	3,915,273	3,280,933
Less allowance for loan losses	(53,970)	(27,970)
Loans receivable, net	3,861,303	3,252,963
Loans held for sale, net	247,853	1,038,307
Accrued interest receivable	32,349	28,554
Investments (includes restricted investments of \$215,809 and \$214,971 at November 30, 2015 and 2014, respectively)	241,778	235,106
Other assets	141,043	152,896
TOTAL ASSETS	\$ 7,292,059	\$ 5,954,063
LIABILITIES AND MEMBERS' EQUITY		
LIABILITIES:		
Credit facilities	\$ 381,956	\$ 493,225
Secured notes payable, net	4,034,711	2,826,517
Interest payable	27,825	27,519
Other liabilities	182,070	117,901
Due to affiliates	8,175	46,566
Long-term debt	1,662,548	1,450,000
Total liabilities	6,297,285	4,961,728
MEMBERS' EQUITY	994,774	992,335
TOTAL LIABILITIES AND MEMBERS' EQUITY	\$ 7,292,059	\$ 5,954,063

See notes to consolidated financial statements.

(Continued)

JEFFERIES FINANCE LLC AND SUBSIDIARIES

Consolidated Balance Sheets (Continued)

As of November 30, 2015 and 2014

(Dollars in thousands)

The table below presents the carrying amount and classification of assets of consolidated variable interest entities ("VIEs") that can be used only to settle obligations of the consolidated VIEs and the liabilities of consolidated VIEs for which creditors (or beneficial interest holders) do not have recourse to our general credit. The assets and liabilities of these consolidated VIEs are included in the Consolidated Balance Sheets and are presented net of intercompany eliminations.

	NOVEMBER 30, 2015	NOVEMBER 30, 2014
ASSETS		
Restricted cash	\$ 1,200,396	\$ 633,778
Loans receivable, net of deferred loan fees	3,388,328	2,429,487
Less allowance for loan losses	(47,828)	(20,400)
Loans receivable, net	3,340,500	2,409,087
Loans held for sale, net	2,579	3,957
Accrued interest receivable	19,388	13,761
Investments (includes restricted investments of \$215,809 and \$214,971 at November 30, 2015 and 2014, respectively)	225,629	225,534
Other assets	92,386	78,701
TOTAL ASSETS	\$ 4,880,878	\$ 3,364,818
LIABILITIES		
Secured notes payable, net	\$ 4,034,711	\$ 2,826,517
Interest payable	11,304	2,156
Other liabilities	129,941	38,219
Due to affiliates	266	1,121
TOTAL LIABILITIES	\$ 4,176,222	\$ 2,868,013

See notes to consolidated financial statements.

JEFFERIES FINANCE LLC AND SUBSIDIARIES

Consolidated Statements of Earnings
For the Years Ended November 30, 2015, 2014 and 2013
(Dollars in thousands)

	NOVEMBER 30, 2015	NOVEMBER 30, 2014	NOVEMBER 30, 2013
NET INTEREST AND FEE INCOME:			
Fee income, net	\$ 170,679	\$ 172,314	\$ 139,447
Interest income	256,032	195,366	130,520
Total interest and fee income	426,711	367,680	269,967
Interest expense	232,841	144,928	74,003
Net interest and fee income	193,870	222,752	195,964
Provision for loan losses	29,900	7,979	7,346
Net interest and fee income after provision for loan losses	163,970	214,773	188,618
OTHER LOSSES, NET	(16,640)	(9,999)	(7,898)
OTHER EXPENSES:			
Compensation and benefits	32,620	33,029	25,856
General, administrative and other	27,850	27,640	17,252
Total other expenses	60,470	60,669	43,108
EARNINGS BEFORE INCOME TAX EXPENSE	86,860	144,105	137,612
INCOME TAX EXPENSE	3,421	5,542	4,912
NET EARNINGS	<u>\$ 83,439</u>	<u>\$ 138,563</u>	<u>\$ 132,700</u>

See notes to consolidated financial statements.

JEFFERIES FINANCE LLC AND SUBSIDIARIES

Consolidated Statements of Changes in Members' Equity

For the Years Ended November 30, 2015, 2014 and 2013

(Dollars in thousands)

	CLASS A MEMBERS	CLASS B MEMBERS	TOTAL MEMBERS' EQUITY
BALANCE—November 30, 2013	\$ 610,204	\$ 64,692	\$ 674,896
Contributions	250,000	—	250,000
Distributions	(56,899)	(14,225)	(71,124)
Net earnings	110,852	27,711	138,563
BALANCE—November 30, 2014	\$ 914,157	\$ 78,178	\$ 992,335
Distributions	(64,800)	(16,200)	(81,000)
Net earnings	66,752	16,687	83,439
BALANCE—November 30, 2015	<u>\$ 916,109</u>	<u>\$ 78,665</u>	<u>\$ 994,774</u>

See notes to consolidated financial statements.

JEFFERIES FINANCE LLC AND SUBSIDIARIES

Consolidated Statements of Cash Flows
For the Years Ended November 30, 2015, 2014 and 2013
(Dollars in thousands)

	NOVEMBER 30, 2015	NOVEMBER 30, 2014	NOVEMBER 30, 2013
CASH FLOWS FROM OPERATING ACTIVITIES:			
Net earnings	\$ 83,439	\$ 138,563	\$ 132,700
Adjustments to reconcile net earnings to net cash provided by (used in) operating activities:			
Amortization of deferred loan fees and discounts	(46,518)	(35,618)	(27,423)
Amortization of deferred structuring fees	18,430	9,690	4,318
Amortization of discount on secured notes	7,418	3,763	1,616
Provision for loan losses	29,900	7,979	7,346
Realized loss (gain) on sale of loans held for sale	9,610	(5,429)	11,386
Change in fair value of loans held for sale	1,552	8,859	(1,579)
Realized loss (gain) on sales of investments	2,437	114	(1,873)
Unrealized loss (gain) on investments	5,218	6,455	(225)
Loss on loan receivables	—	—	189
Deferred income tax (benefit) expense	(604)	1,489	1,338
(Increase) decrease in operating assets:			
Origination of loans held for sale	(13,616,750)	(13,937,341)	(8,750,447)
Proceeds from sales of loans held for sale	14,392,732	13,843,178	8,063,761
Principal collections on loans held for sale	1,651	13,610	92,785
Accrued interest receivable	(3,796)	(6,005)	(13,032)
Other assets	(4,991)	(15,645)	6,158
Increase (decrease) in operating liabilities:			
Interest payable	307	17,378	6,974
Other liabilities	275,142	11,044	11,920
Due to affiliates	(38,391)	13,494	(7,888)
Net cash provided by (used in) operating activities	1,116,786	75,578	(461,976)
CASH FLOWS FROM INVESTING ACTIVITIES:			
Origination and purchases of loans receivable	(4,450,748)	(3,658,903)	(2,144,775)
Principal collections of loans receivable	3,088,609	1,936,162	1,080,917
Proceeds from sales of loans held for sale	576,147	369,983	239,932
Net change in restricted cash	(605,886)	(592,060)	(40,191)
Purchases of investments	(475,235)	(589,117)	(5,000)
Proceeds from sales of investments	464,887	352,998	1,873
Net cash used in investing activities	(1,402,226)	(2,180,937)	(867,244)
CASH FLOWS FROM FINANCING ACTIVITIES:			
Capital distributions	(81,000)	(71,124)	—
Capital contributions	—	250,000	—
Repayments of secured notes payable	(91,317)	(89,028)	(10,075)
Proceeds from sale of secured notes	—	12,925	21,475
secured notes	1,275,970	1,885,611	385,739
Net proceeds from issuance of long-term debt	208,666	832,552	585,363
Proceeds from borrowings on credit facilities	4,834,843	7,856,957	5,013,167
Repayments on credit facilities	(4,946,111)	(8,158,358)	(4,679,233)
Net cash provided by financing activities	1,201,051	2,519,535	1,316,436
NET INCREASE (DECREASE) IN CASH	915,611	414,176	(12,784)
CASH—Beginning of the year	576,222	162,046	174,830
CASH—End of the year	\$ 1,491,833	\$ 576,222	\$ 162,046
SUPPLEMENTAL INFORMATION:			
Cash paid for interest	\$ 208,498	\$ 114,252	\$ 64,640

Cash paid for income taxes, net	\$	3,316	\$	2,570	\$	591
---------------------------------	----	-------	----	-------	----	-----

NONCASH ITEMS:

Conversion of loan receivable to investments	\$	7,880	\$	—	\$	—
--	----	-------	----	---	----	---

See notes to consolidated financial statements.

JEFFERIES FINANCE LLC AND SUBSIDIARIES

Notes to Consolidated Financial Statements

November 30, 2015 and 2014

1. ORGANIZATION AND BASIS OF PRESENTATION

Organizational Structure—Jefferies Finance LLC (“JFIN”), a limited liability company, was organized under the laws of Delaware and commenced operations on October 7, 2004. JFIN will continue in perpetuity unless sooner dissolved as provided in the Amended and Restated Limited Liability Company Agreement, dated May 31, 2011, as amended, modified and/or supplemented from time to time, among JFIN and its members: Massachusetts Mutual Life Insurance Company (“Mass Mutual”), Babson Capital Management LLC (“BCM”), and Jefferies Group LLC (“JGL” and, together with Mass Mutual and BCM, the “Members”).

JFIN is a commercial finance company that structures, underwrites and syndicates primarily senior secured loans to corporate borrowers. Our operations are primarily conducted through two business lines, Underwriting & Arrangement and Portfolio & Asset Management. JFIN also purchases performing loans in the syndicated markets. JFIN may also originate second lien term loans, bridge loans, mezzanine loans as well as related equity co-investments and purchase stressed and distressed loans in the secondary markets. In addition, JFIN and its subsidiary Apex Credit Partners LLC each act as portfolio manager for several collateralized loan funds and are registered with the Securities and Exchange Commission as Registered Investment Advisers (“RIA”) under the Investment Advisers Act of 1940 since March 1, 2012 and November 19, 2014, respectively.

The accompanying consolidated financial statements refer to JFIN and all its subsidiaries (the “Company”), which includes all entities in which the Company has a controlling interest or is the primary beneficiary, including collateralized loan obligation funds (“CLOs”). See Note 8, Variable Interest Entities, for more information on the CLOs. JFIN Fund III LLC, JFIN Capital 2014 LLC, JFIN Fund IV 2014 LLC and JFIN Business Credit Fund I LLC are wholly owned subsidiaries created for the purpose of holding loans originated and purchased by JFIN which in general are subsequently securitized into CLOs.

JFIN's capital structure consists of Class A members and Class B members, owning 80% and 20% of JFIN, respectively. Net earnings and losses are allocated on a pro rata basis across all Members, unless a loss allocation would cause a negative capital account.

Subsequent Events—The Company has evaluated events and transactions that occurred subsequent to November 30, 2015 through January 28, 2016, the date that these financial statements were issued. We have determined that there were no events or transactions, during such period that would require recognition or disclosure in these consolidated financial statements.

2. SUMMARY OF SIGNIFICANT ACCOUNTING POLICIES

Basis of Presentation and Use of Estimates—The preparation of the consolidated financial statements is in conformity with generally accepted accounting principles in the United States of America (“U.S. GAAP”).

U.S. GAAP requires management to make estimates that affect the amounts reported in the consolidated financial statements and the accompanying notes. The most significant of these estimates relate to the allowance for loan losses, fair value measurements and income taxes. All of these estimates reflect management's best judgment about current economic and market conditions and their effects based on information available as of the date of these consolidated financial statements. Although these and other estimates and assumptions are based on the best available information, actual results could be materially different from these estimates.

Principles of Consolidation—The accompanying consolidated financial statements reflect the Company's consolidated accounts, including the subsidiaries and the related consolidated results of operations with all intercompany balances and transactions eliminated in consolidation. In addition, the Company consolidates entities which meet the definition of a variable interest entity for which we are the primary beneficiary. The primary beneficiary is the party who has the power to direct the activities of a variable interest entity that most significantly impact the entity's economic performance and who has an obligation to absorb losses of the entity or a right to receive benefits from the entity that could potentially be significant to the entity.

Revenue Recognition Policies

Interest and Fee Income—Interest and fee income are recorded on an accrual basis to the extent that such amounts are earned and expected to be collected. Premiums and discounts are amortized into interest income using a level yield over the contractual life of the loan.

Deferred Loan Fees, Net—Direct loan underwriting fees, net of costs, are deferred and amortized using a level yield as adjustments to the related loan's yield over the contractual life of the loan. Direct loan underwriting fees, net of costs, related to revolving credit facilities are amortized on a straight-line basis as fee income when the revolving credit facilities become available to the borrowers.

Underwriting fees are recognized on a pro-rata basis as the corresponding loan is syndicated. If the Company retains a portion of the syndicated loan, a portion of the fee is deferred to produce a yield that is not less than the average yield on the portion of the syndicated

JEFFERIES FINANCE LLC AND SUBSIDIARIES

Notes to Consolidated Financial Statements

November 30, 2015 and 2014

loans that is held by the other syndicate members. In the event that a loan is prepaid before the scheduled maturity, all remaining deferred loan fees are recorded to interest income.

Cash and Restricted Cash—Cash represents overnight deposits. The Company maintained its cash and restricted cash balances of \$2,767.7 million and \$1,246.2 million at November 30, 2015 and 2014, respectively, at several financial institutions.

Restricted cash represents the amount of principal and interest on deposit in the Company's credit facilities and collateralized loan obligations ("CLOs"). The credit facilities limit the use of principal cash to funding or purchasing additional eligible loans or reducing the debt of the related credit facilities. Cash on deposit in the interest account of the Company's credit facilities is limited to the payment of interest, servicing fees and other expenses of the Company's credit facilities at specific times outlined in the credit agreements.

Loans Receivable, Net—Loans receivable are recorded at cost, adjusted for unamortized premiums or discounts, net of unamortized deferred underwriting fees and net of allowance for loan losses. The Company intends to hold the majority of its loans until maturity. Loans for which the Company has the intent and ability to hold for the foreseeable future or until maturity are classified as held for investment.

Allowance for Loan Losses—The allowance for loan losses is a reserve established through a charge to provision for loan losses. The allowance, in the judgment of management, is necessary to reserve for estimated loan losses inherent in the loan portfolio. The allowance for loan losses includes reserves calculated in accordance with Financial Accounting Standards Board ("FASB") Accounting Standards Codification ("ASC") Topic 310, *Receivables* and allowance allocations calculated in accordance with ASC Topic 450, *Contingencies*. Further information regarding the Company's policies and methodology used to estimate the allowance for loan losses is presented in Note 4.

Loans Held for Sale, Net—The Company's business is the structuring and underwriting of loan products with the intent to syndicate the majority of the loan to third parties. The Company will typically invest in a percentage of the originated loan based upon the management of risk with respect to the entire portfolio. When the Company's position is larger than originally intended, the excess hold is classified to Loans held for sale, net, on the Consolidated Balance Sheets. In addition, during the primary syndication process, loans that have been committed to be purchased by third parties but not yet settled are also classified as Loans held for sale, net.

Syndication activities and sales of loans held for sale are accounted for as sales based on the Company's satisfaction of the criteria for such accounting which provides that, as transferor, among other requirements, the Company has surrendered control over the loans. The sale of loan transfers from loans receivable to loans held for sale are included in proceeds from sales of loans held for sale in investing activities in the Consolidated Statements of Cash Flows.

Loans held for sale, net are carried at the lower of cost or fair value, as determined on an individual loan basis, net of unamortized deferred underwriting fees and valuation allowances. Net unrealized losses or gains, if any, are recognized in a valuation allowance through charges to earnings in Other losses, net in the Consolidated Statements of Earnings.

Unamortized premiums, discounts, origination fees and direct costs on loans held for sale are recognized as a component of the gain or loss on sale. Gains and losses on sales of loans held for sale are recognized on trade dates and are determined by the difference between the sale proceeds and the carrying value of the loans and are recorded in Other losses, net, in the Consolidated Statements of Earnings.

Investments—Investments are recorded on a trade date basis. Investments, including financial derivative instruments are recorded on the Consolidated Balance Sheets at fair value with changes in value recorded as a component of Other losses, net, in the Consolidated Statements of Earnings.

The Company has elected to carry its investments primarily at fair value under the fair value option election in accordance with ASC 825, *Financial Instruments*. The Company's election is done on an instrument-by-instrument basis. The election is made upon the acquisition of the eligible financial asset. The fair value election may not be revoked once an election is made.

The Company presents derivatives on the Consolidated Balance Sheets as assets or liabilities, with their resulting gains or losses recognized in Other losses, net. Fair value is based on dealer quotes, pricing models, discounted cash flow methodologies, or similar techniques for which the determination of fair value may require significant management judgment or estimation. Pricing information obtained from external data providers (including independent pricing services and brokers) may incorporate a range of market quotes from dealers, recent market transactions, benchmarking model derived prices to quoted market prices and trade data for comparable securities. External pricing data is subject to evaluation for reasonableness using a variety of means including comparisons of prices to those of similar product types, quality and maturities, consideration of the narrowness or wideness of the range of prices obtained, knowledge of recent market transactions and an assessment of the similarity in prices to comparable dealer offerings in a recent time period. Derivative contracts are valued using models, whose input reflect the assumption that we believe market participants would use in valuing the derivative in a current period transaction. Inputs to valuation models are appropriately calibrated to market data.

JEFFERIES FINANCE LLC AND SUBSIDIARIES

Notes to Consolidated Financial Statements

November 30, 2015 and 2014

Deferred Structuring Fees—Deferred structuring fees on Credit facilities, Secured notes payable and Long-term debt are included in Other assets on the Consolidated Balance Sheets and are amortized to Interest expense in the Consolidated Statements of Earnings over the contractual term of the borrowing using a level yield.

Fair Value Hierarchy—In determining fair value, the Company maximizes the use of observable inputs and minimizes the use of unobservable inputs by requiring that observable inputs be used when available. Observable inputs are inputs that market participants would use in pricing the asset or liability based on market data obtained from independent sources.

If unobservable inputs are used, the Company will use assumptions that reflect the assumptions that market participants would use in pricing the asset or liability developed based on the best information available in the circumstances.

The Company applies a hierarchy to categorize its fair value measurements broken down into three levels based on the transparency of inputs as follows:

Level 1—Quoted prices are available in active markets for identical assets or liabilities as of the reported date.

Level 2—Pricing inputs are other than quoted prices in active markets, which are either directly or indirectly observable as of the reported date. The nature of these financial instruments include cash instruments, for which quoted prices are available but traded less frequently; derivative instruments whose fair values have been derived using a model where inputs to the model are directly observable in the market or can be derived principally from or corroborated by observable market data; and instruments that are fair valued using other financial instruments, the parameters of which can be directly observed.

Level 3—Instruments that have little to no pricing observability as of the reported date. These financial instruments are measured using management's best estimate of fair value, where the inputs into the determination of fair value require significant management judgment or estimation.

The valuation of financial instruments may include the use of valuation models and other techniques. Adjustments to valuations derived from valuation models may be made when, in management's judgment, the features of the financial instrument, such as its complexity or the market in which the financial instrument is traded and risk uncertainties about market conditions, require that an adjustment be made to the value derived from the models.

The Company's fair value measurements involve third party pricing for the majority of its assets and liabilities. If third party pricing is unavailable, the Company may employ various valuation techniques and models, which involve inputs that are observable, when available. The Company's valuation policies and procedures are reviewed at least annually and are updated as necessary. Further, the Company tracks the fair values of significant assets and liabilities using a variety of methods including third party vendors, comparison to previous trades and an assessment for overall reasonableness. See Note 7 for further information on fair value measurements.

Income Taxes—Under current federal and state income tax laws and regulations, the Company is treated as a partnership for tax reporting purposes and is generally not subject to income taxes. Additionally, no provision has been made for federal, state, or local income taxes on the results of operations generated by partnership activities; as such taxes are the responsibility of its Members. However, the Company is subject to certain state and local entity level income taxes, including New York City Unincorporated Business Tax. Amounts provided for income taxes are based on income reported for financial statement purposes and do not necessarily represent amounts currently payable. Deferred tax assets and liabilities are recognized for the future tax consequences attributable to differences between the financial statement carrying amounts of existing assets and liabilities and their respective tax bases and for tax loss carry forwards. Deferred tax assets and liabilities are measured using enacted tax rates expected to apply to taxable income in the years in which those temporary differences are expected to be recovered or settled. The effect on deferred tax assets and liabilities of a change in tax rates is recognized in income in the period that includes the enactment date.

The realization of deferred tax assets is assessed and a valuation allowance is recorded to the extent that it is more likely than not that any portion of the deferred tax asset will not be realized. The Company follows the provisions of accounting for uncertainty in income taxes which prescribes a recognition threshold under which it is determined whether it is more likely than not that a tax position will be sustained on the basis of the technical merits of the position. For those tax positions that meet the more-likely-than-not recognition threshold, the largest amount of the tax benefit that is more than fifty percent likely to be realized upon ultimate settlement with the tax authority is recognized.

New Accounting Developments

Disclosures about Offsetting Assets and Liabilities—In December 2011, and clarified in January 2013, the FASB issued an Accounting Standards Update ("ASU"), No. 2011-11 and ASU, No. 2013-1 respectively which amended guidance related to disclosures about offsetting assets and liabilities. The amended guidance requires the disclosure of both gross information and net information about financial instruments, including derivatives, and transactions eligible for offset in the Consolidated Balance Sheets as well as financial instruments and transactions subject to agreements similar to a master netting arrangement. The amended guidance was required to be applied

JEFFERIES FINANCE LLC AND SUBSIDIARIES

Notes to Consolidated Financial Statements

November 30, 2015 and 2014

retrospectively and was effective for fiscal years, and interim periods within those years, beginning on or after January 1, 2013. The Company adopted this guidance starting fiscal year 2014. The adoption of this guidance did not have an impact on the Company's consolidated financial condition, results of operations or cash flows.

Revenue Recognition—In May 2014, the FASB issued ASU, No. 2014-09, *Revenue from Contracts with Customers* which defines how companies report revenues from contracts with customers, and also require enhanced disclosures. The guidance is effective beginning in the first quarter of fiscal 2019. FASB issued ASU, No 2015-14 which deferred the effective date by one year. We are currently evaluating the impact of the new guidance on our consolidated financial statements. The Company does not expect this guidance to have a material effect on the consolidated financial condition, results of operations or cash flows.

Consolidation—In February 2015, the FASB issued ASU, No. 2015-02, *Amendments to Consolidation Analysis* which requires companies to reevaluate whether they should consolidate certain entities. The guidance is effective beginning in the first quarter of fiscal 2017 and early adoption is permitted. The Company early adopted this guidance starting fiscal year 2015. The adoption of this guidance did not have an impact on the Company's consolidated financial condition, results of operations or cash flows.

Presentation of Debt Issuance Costs—In April 2015, the FASB issued ASU, No. 2015-03, *Amendments to Simplifying the Presentation of Debt Issuance Costs* which requires companies to present debt issue costs as a direct deduction from that debt liability. The guidance is effective beginning in the first quarter of fiscal 2017 and early adoption is permitted. We are currently evaluating the impact of the new guidance on our consolidated financial statements. The Company does not expect this guidance to have a material effect on the consolidated financial condition, results of operations or cash flows.

Financial Instruments—In January 2016, the FASB issued ASU, No. 2016-01, *Financial Instruments-Overall: Recognition and Measurement of Financial Assets and Financial Liabilities*. The guidance affects the accounting for equity investments, financial liabilities under fair value option and the presentation and disclosure requirements of financial instruments. The guidance is effective in the first quarter of fiscal 2019. Early adoption is permitted for the accounting guidance on financial liabilities under the fair value option. We are currently evaluating the impact of the new guidance on our consolidated financial statements.

3. RESTRICTED CASH

The following is a summary of restricted cash as of November 30, 2015 and 2014 (in thousands):

	2015	2014
Principal and interest collections on loans held in credit facilities and CLOs	\$ 202,098	\$ 106,642
Reserves held in credit facilities and CLOs to support future commitments	1,073,802	563,373
Total restricted cash	\$ 1,275,900	\$ 670,015

Certain CLOs holding restricted cash are within their reinvestment periods and in compliance with collateralization tests allowing the use of principal cash to purchase or fund eligible assets. \$900.0 million of cash reserves are held in funding accounts in our revolver CLOs to support future drawings. The CLOs require the cash on deposit in interest accounts to be used to pay senior management fees, interest to note holders, subordinate management fees and any residual to the subordinate note holders, providing the structure is in compliance with the collateralization tests. In the event the CLOs were not in compliance with the collateralization tests, cash in the interest accounts would be used to pay senior management fees, interest to the note holders and the residual could be diverted to reduce the secured notes outstanding. See also Note 8, Variable Interest Entities for a discussion of restricted cash held by CLOs.

4. LOANS RECEIVABLE, NET

The Company's loan receivable portfolio consists primarily of senior secured loans in various industries. The portfolio is segmented into originated and secondary loans which reflect how the portfolio is managed. Originated is a designation that indicates that the Company has had a major role in underwriting the loan either as an arranger or other title. Secondary is a designation that indicates that the Company acquired the loans through primary syndications conducted by other arrangers or purchased in the open market.

The following is a summary of outstanding loan balances as of November 30, 2015 and 2014 (in thousands):

JEFFERIES FINANCE LLC AND SUBSIDIARIES

Notes to Consolidated Financial Statements

November 30, 2015 and 2014

	2015	2014
Loans receivable:		
Originated	\$ 2,104,665	\$ 1,853,438
Secondary	1,950,678	1,549,371
Total loans receivable	4,055,343	3,402,809
Less: original issue discount	(50,691)	(40,920)
Total loans receivable, net of original issue discount	4,004,652	3,361,889
Less: deferred loan fees	(89,379)	(80,956)
Total loans receivable, net of deferred loan fees	3,915,273	3,280,933
Less: allowance for loan losses	(53,970)	(27,970)
Total loans receivable, net	\$ 3,861,303	\$ 3,252,963

As of November 30, 2015 there was \$31.8 million and \$18.9 million of original issue discount included in originated and secondary loans, respectively. As of November 30, 2014 there was \$29.3 million and \$11.6 million of original issue discount included in originated and secondary loans, respectively.

As of November 30, 2015 and 2014, \$3.9 billion and \$3.1 billion, respectively, of loans receivable were pledged as collateral against the Company's credit facilities and secured notes issued by the CLOs. See also Note 8, Variable Interest Entities for a discussion of loans receivable owned by CLOs.

Nonaccrual Loans—If a loan is 90 days or more past due or the borrower is not able to service its debt and other obligations, the loan is placed on nonaccrual status. When a loan is placed on nonaccrual status, interest previously recognized as interest income but not yet paid is reversed and the recognition of interest income on that loan will stop until factors indicating doubtful collection no longer exist and the loan has been brought current. Exceptions to this policy will be made if the loan is well secured and in the process of collection. Payments received on nonaccrual loans are first applied to the required principal payments due. On the date the borrower pays in full all overdue amounts, the borrower's loan will emerge from nonaccrual status and all overdue interest, including those from prior years, will be recognized as interest income in the current period.

The following is an analysis of past due loans at November 30, 2015 (in thousands):

	LOANS 30-89 DAYS PAST DUE	LOANS 90 OR MORE DAYS PAST DUE	TOTAL PAST DUE LOANS	CURRENT LOANS	TOTAL LOANS
Originated	\$ —	\$ —	\$ —	\$ 2,072,898	\$ 2,072,898
Secondary	13,563	—	13,563	1,918,191	1,931,754
Total	\$ 13,563	\$ —	\$ 13,563	\$ 3,991,089	\$ 4,004,652

The following is an analysis of past due loans as of November 30, 2014 (in thousands):

	LOANS 30-89 DAYS PAST DUE	LOANS 90 OR MORE DAYS PAST DUE	TOTAL PAST DUE LOANS	CURRENT LOANS	TOTAL LOANS
Originated	\$ —	\$ —	\$ —	\$ 1,824,096	\$ 1,824,096
Secondary	—	—	—	1,537,793	1,537,793
Total	\$ —	\$ —	\$ —	\$ 3,361,889	\$ 3,361,889

Impaired Loans—Loans are considered impaired when, based on current information and events, it is probable the Company will be unable to collect all amounts due in accordance with the original contractual terms of the loan agreement, including scheduled principal and interest payments. Impairment is evaluated on an individual loan basis. If a loan is impaired, a specific valuation allowance is allocated, if necessary, so that the loan is reported net, at the present value of estimated future cash flows using the loan's effective rate or at the fair value of collateral if repayment is expected solely from the collateral.

JEFFERIES FINANCE LLC AND SUBSIDIARIES

Notes to Consolidated Financial Statements

November 30, 2015 and 2014

Interest received on impaired loans is typically applied to principal outstanding unless collectability of the principal amount is reasonably assured, in which case interest is recognized on a cash basis. Loans will be charged off against the allowance when full collection of the principal from the sale of collateral, if applicable, or the enforcement of guarantees is remote. The Company does not necessarily wait until the final resolution of a loan to charge off the uncollectible balance.

The following is a summary of impaired loans as of November 30, 2015 (in thousands)

	RECORDED INVESTMENT	UNPAID PRINCIPAL BALANCE	RELATED ALLOWANCE	AVERAGE RECORDED INVESTMENT
With allowance recorded:				
Originated	\$ 38,801	\$ 42,701	\$ 6,418	\$ 11,651
Secondary	43,509	44,883	22,321	22,427
Total	<u>\$ 82,310</u>	<u>\$ 87,584</u>	<u>\$ 28,739</u>	<u>\$ 34,078</u>

The following is a summary of impaired loans as of November 30, 2014 (in thousands):

	RECORDED INVESTMENT	UNPAID PRINCIPAL BALANCE	RELATED ALLOWANCE	AVERAGE RECORDED INVESTMENT
With allowance recorded:				
Originated	\$ 7,820	\$ 7,820	\$ 1,580	\$ 6,324
Secondary	5,776	7,150	3,400	8,138
Total	<u>\$ 13,596</u>	<u>\$ 14,970</u>	<u>\$ 4,980</u>	<u>\$ 14,462</u>

The average recorded investment reflects the change in the balance of impaired loans throughout the years ended November 30, 2015 and 2014.

As of November 30, 2015 and 2014, each individual impaired loan had an allowance recorded.

Interest income was not recognized on impaired and nonaccrual loans during the years ended November 30, 2015, 2014 and 2013. If the impaired and nonaccrual loans had been performing, an additional \$1.5 million, \$0.6 million and \$0.5 million of interest income would have been recorded for the years ended November 30, 2015, 2014 and 2013, respectively.

Allowance for Loan Losses—The Company's allowance for loan losses reflects management's estimate of net loan losses inherent in the loan portfolio. The allowance for general loan losses is calculated as the aggregate loan loss reserve for losses inherent in the portfolio that have not yet been identified.

Reserve factors are assigned to the loans in the portfolio, which dictate the percentage of the total outstanding loan balance that is reserved. The loan portfolio information is regularly reviewed to determine whether it is necessary to revise the reserve factors.

The reserve factors used in the calculation are determined by analyzing the following elements:

- the types of loans;
- the expected loss with regard to the loan type;
- the internal credit rating assigned to the loans; and
- type of industry for a given loan.

The Company has a policy to reserve for impaired loans based on a comparison of the recorded carrying value of the loan to either the present value of the loan's expected cash flow or the estimated fair value of the underlying collateral where applicable. The Company considers market value of the loan in its determination of the loan losses for impaired loans. There is no threshold for collectively evaluating for impaired loans. Loans will be charged off against the allowance when full collection of the principal from the sale of collateral or the enforcement of guarantees is remote. The Company does not necessarily wait until the final resolution of a loan to charge off the uncollectible balance.

JEFFERIES FINANCE LLC AND SUBSIDIARIES

Notes to Consolidated Financial Statements

November 30, 2015 and 2014

The Company regularly tests the allowance for loan losses for reasonableness. In determining reasonableness, trends in the elements analyzed in establishing the reserve factors described above are reviewed. In addition, the Company continues to monitor the market to corroborate the reserve levels on similar loan products. The Company also computes an allowance for unfunded lending commitments using a methodology that is similar to that used for loans. The table below summarizes the Company's reporting of its allowance for loan losses:

	CONSOLIDATED BALANCE SHEETS	CONSOLIDATED STATEMENTS OF EARNINGS
Allowance for loan losses on:		
Loans	Allowance for loan losses	Provision for loan losses
Unfunded loan commitments	Other liabilities	General, administrative and other

The following is a summary of the activity in the allowance for loan losses for the year ended November 30, 2015 (in thousands):

	ORIGINATED	SECONDARY	TOTAL
Balance, November 30, 2014	\$ 10,373	\$ 17,597	\$ 27,970
Provision for (recovery of) loan losses—general	2,243	(2)	2,241
Provision for loan losses—specific	8,738	18,921	27,659
Charge-offs	(3,900)	—	(3,900)
Balance, November 30, 2015	<u>17,454</u>	<u>36,516</u>	<u>53,970</u>
Balance, end of period—general	<u>\$ 11,036</u>	<u>\$ 14,195</u>	<u>\$ 25,231</u>
Balance, end of period—specific	<u>\$ 6,418</u>	<u>\$ 22,321</u>	<u>\$ 28,739</u>
Loans receivable:			
Loans collectively evaluated—general	\$ 2,034,097	\$ 1,888,245	\$ 3,922,342
Loans individually evaluated—specific	38,801	43,509	82,310
Total	<u>\$ 2,072,898</u>	<u>\$ 1,931,754</u>	<u>\$ 4,004,652</u>

The following is a summary of the activity in the allowance for loan losses for the year ended November 30, 2014 (in thousands):

	ORIGINATED	SECONDARY	TOTAL
Balance, November 30, 2013	\$ 3,755	\$ 17,873	\$ 21,628
Provision for loan losses—general	5,038	1,420	6,458
Provision for (recovery of) loan losses—specific	2,261	(740)	1,521
Transfers to loans held for sale, net	(681)	(956)	(1,637)
Balance, November 30, 2014	<u>10,373</u>	<u>17,597</u>	<u>27,970</u>
Balance, end of period—general	<u>\$ 8,793</u>	<u>\$ 14,197</u>	<u>\$ 22,990</u>
Balance, end of period—specific	<u>\$ 1,580</u>	<u>\$ 3,400</u>	<u>\$ 4,980</u>
Loans receivable:			
Loans collectively evaluated—general	\$ 1,816,276	\$ 1,532,017	\$ 3,348,293
Loans individually evaluated—specific	7,820	5,776	13,596
Total	<u>\$ 1,824,096</u>	<u>\$ 1,537,793</u>	<u>\$ 3,361,889</u>

JEFFERIES FINANCE LLC AND SUBSIDIARIES

Notes to Consolidated Financial Statements

November 30, 2015 and 2014

The following is a summary of the activity in the allowance for loan losses for the year ended November 30, 2013 (in thousands):

	ORIGINATED	SECONDARY	TOTAL
Balance, November 30, 2012	\$ 4,437	\$ 11,237	\$ 15,674
Provision for loan losses—general	1,155	6,760	7,915
Recovery of (provision for) loan losses—specific	(1,837)	1,268	(569)
Transfers to loans held for sale, net	—	(1,099)	(1,099)
Charge-offs	—	(293)	(293)
Balance, November 30, 2013	3,755	17,873	21,628
Balance, end of period—general	\$ 3,755	\$ 12,777	\$ 16,532
Balance, end of period—specific	\$ —	\$ 5,096	\$ 5,096
Loans receivable:			
Loans collectively evaluated—general	\$ 823,963	\$ 1,229,764	\$ 2,053,727
Loans individually evaluated—specific	—	11,712	11,712
Total	\$ 823,963	\$ 1,241,476	\$ 2,065,439

The reserve balances related to loan losses on unfunded commitments were \$3.6 million and \$3.5 million as of November 30, 2015 and 2014, respectively. In addition, the Company increased the reserve related to loan losses on unfunded commitments by \$0.1 million, \$0.4 million and \$0.7 million during the years ended November 30, 2015, 2014 and 2013, respectively. The changes in reserve were recognized in General, administrative and other in the Consolidated Statements of Earnings and the reserve was included in Other liabilities on the Consolidated Balance Sheets.

Credit Quality Indicators—As part of the on-going monitoring of the credit quality of the Company's loan portfolio, management tracks credit quality indicators. Management regularly reviews the performance of its loans receivable to evaluate the credit risk.

The Company evaluates each loan using six weighted credit risk grade categories that have both qualitative and quantitative components that differentiate the level of risk. Credit risk categories are assigned weights based on the characteristics of issuers.

For each borrower, the Company evaluates the following credit risk categories:

- Industry segment
- Position within the industry
- Earnings / Operating Cash Flows
- Asset / Liability values
- Financial flexibility / debt capacity
- Management and controls

The Company utilizes a risk grading matrix to assign an internal credit grade ("ICG") to each of its loans. Loans are individually rated on a tiered scale of one to ten, with each rating further divided into three levels of .2, .5 and .8.

A description of the general characteristics of the ICGs is as follows:

- Grade 1—Issuers assigned this grade are characterized as substantially risk free and having an extremely strong capacity to meet all financial obligations.
- Grade 2—Issuers assigned this grade are characterized as representing minimal risk.
- Grade 3—Issuers assigned this grade are characterized as representing modest risk.
- Grade 4—Issuers assigned this grade are characterized as representing better than average risk.
- Grade 5—Issuers assigned this grade are characterized as representing average risk.
- Grade 6—Issuers assigned this grade are characterized as representing acceptable risk.
- Grade 7—Issuers assigned this grade are currently vulnerable to adverse business, financial and economic conditions and are characterized by increasing credit risk. They possess potential weakness that may, if not checked or corrected, weaken the asset or result in a likelihood of default at some future date. The increasing risk has or may result in discounted pricing levels or decreased trading liquidity.
- Grade 8—Issuers assigned this grade are characterized by inadequate repayment capacity and / or recovery of the obligor or of the

collateral pledged resulting in potential loss if deficiencies are not corrected.

- Grade 9—Issuers assigned this grade are in (a) payment default at any level in its debt structure or (b) bankruptcy. In addition, asset weaknesses may make collection or liquidation in full, on the basis of existing facts, highly questionable and improbable.
- Grade 10—Issuers assigned this grade are charged-off.

JEFFERIES FINANCE LLC AND SUBSIDIARIES

Notes to Consolidated Financial Statements

November 30, 2015 and 2014

The following is a summary of credit risk profile by ICG as of November 30, 2015 (in thousands):

ICG	ORIGINATED	SECONDARY	TOTAL
5.2	\$ —	\$ 39,209	\$ 39,209
5.5	—	62,460	62,460
5.8	30,269	166,900	197,169
6.2	243,597	376,283	619,880
6.5	856,837	740,159	1,596,996
6.8	628,437	414,041	1,042,478
7.2	186,133	57,194	243,327
7.5	51,799	24,556	76,355
7.8	72,851	10,026	82,877
8.2	2,975	27,363	30,338
8.5	—	13,563	13,563
Total	\$ 2,072,898	\$ 1,931,754	\$ 4,004,652

The following is a summary of credit risk profile by ICG as of November 30, 2014 (in thousands):

ICG	ORIGINATED	SECONDARY	TOTAL
4.8	\$ —	\$ 1,990	\$ 1,990
5.2	—	40,135	40,135
5.5	—	70,778	70,778
5.8	24,987	185,938	210,925
6.2	114,812	234,014	348,826
6.5	1,084,586	489,818	1,574,404
6.8	520,509	346,041	866,550
7.2	23,623	116,293	139,916
7.5	47,758	18,380	66,138
7.8	—	19,297	19,297
8.2	—	10,274	10,274
8.5	7,821	4,835	12,656
Total	\$ 1,824,096	\$ 1,537,793	\$ 3,361,889

JEFFERIES FINANCE LLC AND SUBSIDIARIES

Notes to Consolidated Financial Statements

November 30, 2015 and 2014

Troubled Debt Restructurings—The Company periodically modifies the terms of a loan receivable in response to borrowers' difficulties. Modifications that include a significant financial concession(s) to the borrower that likely reflect a current view that the repayment on the original terms is unlikely are accounted for as TDRs. The Company uses a consistent methodology across all loans to determine if a modification granted to a borrower, determined to be in financial difficulty is a TDR.

The Company's policies on TDR identification include the following examples of indicators used to determine whether the borrower is in financial difficulty:

- Payment default of principal and interest
- Bankruptcy declaration
- Going concern opinion issued by accountants
- Insufficient cash flow to service debt with low likelihood of turnaround in the short term
- Securities (public) are de-listed
- Refinancing sources are unlikely
- Financial covenants breach is unlikely to be amended

If the borrower is determined to be in financial difficulty, then the Company utilizes the following criteria to determine whether a concession has been granted to the borrower:

- Modification of interest rate below market rate
- The borrower does not otherwise have access to funding for debt with similar risk characteristics in the market at the restructured rate and terms
- Capitalization of interest
- Delaying principal and/or interest for a period of year or more
- Forgiveness of the principal balance

Below is a summary of the Company's loans which were classified as TDR as of November 30, 2015 (in thousands):

	PRE-MODIFICATION OUTSTANDING RECORDED INVESTMENT	POST-MODIFICATION OUTSTANDING RECORDED INVESTMENT	INVESTMENT IN TDR SUBSEQUENTLY DEFAULTED
Secondary	\$ 8,660	\$ 4,911	\$ —
Total	<u>\$ 8,660</u>	<u>\$ 4,911</u>	<u>\$ —</u>

Below is a summary of the Company's loans which were classified as TDR as of November 30, 2014 (in thousands):

	PRE-MODIFICATION OUTSTANDING RECORDED INVESTMENT	POST-MODIFICATION OUTSTANDING RECORDED INVESTMENT	INVESTMENT IN TDR SUBSEQUENTLY DEFAULTED
Secondary	\$ 972	\$ 972	\$ —
Total	<u>\$ 972</u>	<u>\$ 972</u>	<u>\$ —</u>

All restructured loans that remain outstanding are on non-accrual status. Because the loans were classified on non-accrual status both before and after restructuring, the modifications did not impact the Company's determination of the allowance for loan losses. There were no payment defaults on loans restructured in troubled debt restructurings during the years ended November 30, 2015 and 2014.

JEFFERIES FINANCE LLC AND SUBSIDIARIES

Notes to Consolidated Financial Statements

November 30, 2015 and 2014

Modified loans that are classified as TDRs are individually evaluated and measured for impairment. Modified loans that meet the definition of a TDR are subject to the Company's standard impaired loan policy, namely that non-accrual loans are individually reviewed for impairment.

Other Assets and Other Liabilities—Included in Other assets are amounts receivable for sales of loans pending settlement. As of November 30, 2015 and 2014, there were \$42.7 million and \$63.3 million, respectively, of pending sales. Additionally, included in Other liabilities are amounts payable for loans pending settlement. As of November 30, 2015 and 2014 there were \$140.4 million and \$70.6 million, respectively, of pending purchases.

5. LOANS HELD FOR SALE, NET

Below is a summary of Loans held for sale, net, as of November 30, 2015 and 2014 (in thousands):

	2015	2014
Loans held for sale	\$ 266,155	\$ 1,072,900
Less: original issue discount	(10,979)	(19,161)
Total loans held for sale, net of original issue discount	255,176	1,053,739
Less:		
Valuation allowance	(7,756)	(10,208)
Deferred loan fees, net	433	(5,224)
Loans held for sale, net	\$ 247,853	\$ 1,038,307

Included in the Loans held for sale was \$174.1 million and \$861.9 million of loans that funded prior to but settled after November 30, 2015 and November 30, 2014, respectively. As of November 30, 2015 and November 30, 2014 loans held for sale of \$65.1 million and \$4.0 million were pledged as collateral against the Company's credit facilities and secured notes issued by CLOs, respectively. See Note 8, Variable Interest Entities for more information on loans held for sale owned by CLOs.

As of November 30, 2015 and 2014, the Company had one impaired / non-accrual loans in the amount of \$2.6 million in Loans held for sale, net.

6. INVESTMENTS

As of November 30, 2015 and 2014, one of the consolidated CLOs held \$215.8 million and \$215.0 million, respectively of U.S. Treasury Securities which have short-term maturities and are restricted under the terms as stated in the CLO indentures. Also, under the fair value option as of November 30, 2015 and 2014, the Company held investments of \$26.0 million and \$20.1 million, respectively in a corporate bond, interest rate swaps and other investments which were accounted for at fair value.

DERIVATIVE FINANCIAL INSTRUMENTS

As part of certain CLOs' risk management strategy to manage the effect of fluctuations in London Interbank Offered Rate ("LIBOR") rates associated with its loan commitments, interest rate swaps were purchased with an initial notional value of \$1,203.0 million with maturities ranging from one to seven years. On August 14, 2014, JFIN entered into a Total Return Swap ("TRS") with Jefferies Financial Products, LLC ("JFP"), a wholly owned subsidiary of JGL, with the \$23.0 million Variable Funding note for one of the consolidated CLOs as the underlying asset. The TRS has a remaining maturity of approximately 6 years.

As of November 30, 2015 and 2014, the interest rate swaps and the TRS had a fair value of \$9.8 million and \$10.5 million, respectively and were included within Investments on the Consolidated Balance Sheets. The net loss on the interest rate swaps and TRS was \$10.4 million and \$6.2 million for the years ended November 30, 2015 and 2014, respectively and was included in Other losses, net in the Consolidated Statements of Earnings. As of November 30, 2015, the counterparty credit quality with respect to the interest rate swaps was between A+ and BBB.

JEFFERIES FINANCE LLC AND SUBSIDIARIES

Notes to Consolidated Financial Statements

November 30, 2015 and 2014

The following table sets forth the remaining contract maturities of the interest rate swaps and total return swap at their notional value as of November 30, 2015 (in thousands):

	<u>1-5 YEARS</u>	<u>GREATER THAN 5 YEARS</u>	<u>TOTAL</u>
Interest rate swaps	\$ 1,135,000	\$ 68,000	\$ 1,203,000
Total return swap	\$ —	\$ 23,000	\$ 23,000

7. FINANCIAL INSTRUMENTS AT FAIR VALUE

The following table presents the Company's assets and liabilities measured at fair value on a recurring and nonrecurring basis as of November 30, 2015 and 2014 by level within the fair value hierarchy (in thousands):

NOVEMBER 30, 2015	LEVEL 1	LEVEL 2	LEVEL 3	TOTAL
Assets, nonrecurring basis:				
Loans held for sale, net of original issue discount	\$ —	\$ 192,316	\$ 55,104	\$ 247,420
Assets, recurring basis:				
Investments				
U.S. treasury securities	\$ 215,809	\$ —	\$ —	\$ 215,809
Bonds	—	4,450	—	4,450
Interest rate swaps	—	7,300	—	7,300
Corporate equity securities	—	—	11,675	11,675
Derivatives	—	—	2,544	2,544
Total Investments	\$ 215,809	\$ 11,750	\$ 14,219	\$ 241,778

NOVEMBER 30, 2014	LEVEL 1	LEVEL 2	LEVEL 3	TOTAL
Assets, nonrecurring basis:				
Loans held for sale, net of original issue discount	\$ —	\$ 1,043,531	\$ —	\$ 1,043,531
Assets, recurring basis:				
Investments				
U.S. treasury securities	214,971	—	—	214,971
Bonds	—	4,837	—	4,837
Interest rate swaps	—	10,505	—	10,505
Other investments	—	4,793	—	4,793
Total Investments	\$ 214,971	\$ 20,135	\$ —	\$ 235,106

JEFFERIES FINANCE LLC AND SUBSIDIARIES

Notes to Consolidated Financial Statements

November 30, 2015 and 2014

The following table presents the changes in Level 3 assets measured on a recurring and nonrecurring basis as of November 30, 2015 (in thousands):

	BALANCE AT DECEMBER 1, 2014	PURCHASES	SETTLEMENTS, NET	TOTAL GAINS/ LOSSES (REALIZED AND UNREALIZED)	TRANSFERS IN AND OUT OF LEVEL 3	BALANCE AT NOVEMBER 30, 2015	NET CHANGE IN UNREALIZED GAINS RELATING TO INSTRUMENTS STILL HELD AT NOVEMBER 30, 2015
Corporate equity securities	\$ —	\$ 3,891	\$ —	\$ 3,084	\$ 4,700	\$ 11,675	\$ 11,675
Loans held for sale, net	\$ —	\$ —	\$ —	\$ —	\$ 55,103	\$ 55,103	\$ —
Derivatives	\$ —	\$ —	\$ 2,544	\$ —	\$ —	\$ 2,544	\$ 2,544

For the year ended November 30, 2015, \$59.8 million was transferred from Level 2 to Level 3 due to decreased observability of inputs.

There were no transfers between Level 1, Level 2 and Level 3 of the fair value hierarchy for the year ended November 30, 2014.

The tables below present information on the valuation techniques, significant unobservable inputs and their ranges for our financial assets and liabilities, subject to threshold levels related to the market value of the positions held, measured at fair value on a recurring basis with a significant Level 3 balance. The range of unobservable inputs could differ significantly across different firms given the range of products across different firms in the financial services sector. The inputs are not representative of the inputs that could have been used in the valuation of any one financial instrument (i.e., the input used for valuing one financial instrument within a particular class of financial instruments may not be appropriate for valuing other financial instruments within that given class). Additionally, the ranges of inputs presented below should not be construed to represent uncertainty regarding the fair values of our financial instruments; rather the range of inputs is reflective of the differences in the underlying characteristics of the financial instruments in each category.

FINANCIAL INSTRUMENTS OWNED	FAIR VALUE (IN THOUSANDS)	VALUATION TECHNIQUE	NET SIGNIFICANT UNOBSERVABLE INPUT(S)	INPUT RANGE	WEIGHTED AVERAGE
Corporate equity securities					
Non-exchange traded securities	\$ 11,675	Market Approach	EBITDA multiple	6.5x-8.4x	7.7x
Loans held for sale					
Loan	\$ 55,103	Market Approach	Yield relative to market	3.8%	—
Derivatives					
Total return swap	\$ 2,544	Discounted Cash Flows	Constant prepayment rate	20.0%	—
			Constant default rate	2.0%	
			Loss severity	25.0%	
			Yield	11.0%	

For loans held for sale, net of any deferred loan origination fees, the Company uses observable market data, including pricing on recent trades, third party pricing, or when appropriate, the underlying collateral. Included within loans held for sale balance are loans recorded at lower of cost or fair value, where cost approximates fair value.

For bonds, interest rate swaps and other investments, the Company uses broker quotes for non-exchange traded investments and, based upon the observability of the inputs.

JEFFERIES FINANCE LLC AND SUBSIDIARIES

Notes to Consolidated Financial Statements

November 30, 2015 and 2014

U.S. Treasury Securities are measured based on quoted market prices.

Below is a summary of financial instruments not measured at fair value on a recurring or non-recurring basis as of November 30, 2015 and 2014, but for which fair value is required to be disclosed (in thousands):

	NOVEMBER 30, 2015		NOVEMBER 30, 2014	
	Carrying Value	Fair Value	Carrying Value	Fair Value
Financial assets:				
Cash	\$ 1,491,833	\$ 1,491,833	\$ 576,222	\$ 576,222
Restricted cash	1,275,900	1,275,900	670,015	670,015
Loans receivable, net	3,861,303	3,811,651	3,252,963	3,334,757
Total	\$ 6,629,036	\$ 6,579,384	\$ 4,499,200	\$ 4,580,994
Financial liabilities:				
Credit facilities	\$ 381,956	\$ 381,956	\$ 493,225	\$ 493,225
Secured notes payable, net	4,034,711	3,995,159	2,826,517	2,826,840
Long-term debt	1,662,548	1,593,656	1,450,000	1,390,875
Total	\$ 6,079,215	\$ 5,970,771	\$ 4,769,742	\$ 4,710,940

Cash and restricted cash—The carrying value of cash and restricted cash approximates fair value and is considered Level 1 measurement.

Loans receivable, net—A significant portion of the Company's loans receivable are measured primarily using broker quotations and using pricing service data from external providers. When pricing data is unavailable and there are no observable inputs, valuations are based on models involving projected cash flows of the issuer and market prices for comparable issuers and are considered Level 2 measurements since there is no open exchange for loan assets. In loans receivable, net there is \$34.7 million of loan value that is based on a Level 3 measurement.

Credit facilities—Due to the adjustable rate nature of the borrowings, the fair value of the credit facilities are estimated to be their carrying values and are considered Level 2 measurements. Rates currently are comparable to those offered to the Company for similar debt instruments of comparable maturities by the Company's lenders.

Secured notes payable, net—The Company uses broker quotes for non-exchange traded investments and are considered Level 2 measurements.

Long-term debt—Fair value of long-term debt is based on broker quotations, which are Level 2 inputs. When broker quotes are not available, values are estimated using a discounted cash flow analysis with a discount rate approximating current market rates interest for issuances of similar term debt.

8. VARIABLE INTEREST ENTITIES

Variable interest entities ("VIEs") are entities in which equity investors lack the characteristics of a controlling financial interest. VIEs are consolidated by the primary beneficiary. The primary beneficiary is the party who has both (1) the power to direct the activities of a variable interest entity that most significantly impact the entity's economic performance and (2) an obligation to absorb losses of the entity or a right to receive benefits from the entity that could potentially be significant to the entity.

Variable interests in VIEs include debt and equity interests, commitments and management and performance fees. Involvement with VIEs arises primarily from involvement as a portfolio manager of collateralized loan obligations ("CLOs"). The Company also acts as sponsor and funds the underlying loans prior to the close of a CLO and owns notes issued by the CLOs.

The Company determines whether it is the primary beneficiary of a VIE upon initial involvement with the VIE and reassess whether it is the primary beneficiary of a VIE on an ongoing basis. The determination of whether the Company is the primary beneficiary of a VIE is based upon the facts and circumstances for each VIE and requires significant judgment. Considerations in determining the VIE's most significant activities and whether the Company has the power to direct those activities include, but are not limited to, the VIE's purpose and design and the risks passed through to investors, the voting interests of the VIE, management, service and/or other agreements of the VIE, involvement in the VIE's initial design and the existence of explicit or implicit financial guarantees.

Variable interests in a VIE are assessed both individually and in aggregate to determine whether the Company has an obligation to absorb losses of or a right to receive benefits from the VIE that could potentially be significant to the VIE. The determination of whether the

JEFFERIES FINANCE LLC AND SUBSIDIARIES

Notes to Consolidated Financial Statements

November 30, 2015 and 2014

Company's variable interest is significant to the VIE requires significant judgment. In determining the significance of our variable interest, we consider the terms, characteristics and size of the variable interests, the design and characteristics of the VIE, our involvement in the VIE and our market-making activities related to the variable interests.

The following table presents information about the Company's consolidated VIEs at November 30, 2015 and 2014 (in thousands):

	NOVEMBER 30, 2015	NOVEMBER 30, 2014
Restricted cash	\$ 1,200,396	\$ 633,778
Loans	3,343,079	2,413,044
Investments	225,629	225,534
Accrued interest receivable and other assets	111,774	92,462
	<u>\$ 4,880,878</u>	<u>\$ 3,364,818</u>
Secured notes payable	\$ 4,034,711	\$ 2,826,517
Interest payable and other liabilities	141,511	41,496
	<u>\$ 4,176,222</u>	<u>\$ 2,868,013</u>

The Company is the primary beneficiary of CLOs to which the Company transferred bank loans, securities and participation interests in the form of senior secured loans, second lien loans, unsecured loans, senior secured bonds, senior secured floating notes, unsecured bonds and revolving credit loans backed by corporate credits and retained a portion of the notes issued by the CLO. In the creation of the CLO, the Company was involved in the decisions made during the establishment and design of the entity. The Company acts as the portfolio manager for the CLOs and holds variable interests consisting of the retained notes that could potentially be significant. The assets of the VIEs consist of the loans and bonds backed by corporate credits, which are available for the benefit of the vehicle's beneficial interest holders. The creditors of the VIEs do not have recourse to the general credit of the Company and the assets of the VIEs are not available to satisfy any other debt.

9. CREDIT FACILITIES

As of November 30, 2015 and 2014, the Company had secured credit facilities totaling \$1.4 billion and \$3.0 billion, respectively, which were used to fund eligible loans. The interest rates related to the credit facilities are primarily variable interest rates based on LIBOR plus a spread as stated in the respective agreements. The credit facilities are secured by the underlying loans funded with the proceeds of the respective facility.

During the years ended November 30, 2015, 2014 and 2013, the Company entered into revolving credit agreements for \$0.5 billion, \$1.7 billion and \$0.8 billion, respectively. During the years ended November 30, 2015, 2014 and 2013, \$1.8 billion, \$0.7 billion and \$0.4 billion, respectively of outstanding commitments matured or terminated and any outstanding amounts were repaid.

Below is a summary of the Credit Facilities and Members' Fronting Line as of and for the year ended November 30, 2015 (in millions):

	THIRD PARTY FRONTING LINE	JFIN FUND IV 2014 LLC	CLO 2015-II WH	JFBC I	JFUND III	FRONTING LINE	TOTAL
Total availability under the facility	\$ 481.7	\$ —	\$ —	\$ 100.0	\$ 300.0	\$ 500.0	\$1,381.7
Outstanding balance	67.2	—	—	45.1	231.1	38.6	382.0
Current availability	<u>\$ 414.5</u>	<u>\$ —</u>	<u>\$ —</u>	<u>\$ 54.9</u>	<u>\$ 68.9</u>	<u>\$ 461.4</u>	<u>\$ 999.7</u>
Principal balance pledged as collateral	\$ 67.2	\$ —	\$ —	\$ 67.2	\$ 380.5	\$ 38.6	\$ 553.5
Largest outstanding amounts during the periods	386.7	350.2	170.9	47.2	231.1	530.0	1,716.1
Interest expense incurred	1.0	1.8	0.6	0.4	5.7	1.9	11.4
Undrawn facility fees incurred	2.0	—	—	0.3	0.6	3.0	5.9
Variable interest rate based on LIBOR	3.38%	2.26%	1.85%	1.83%	2.66%	5.36%	—
Maturity Date	2-27-16 ⁽²⁾	Terminated	Terminated ⁽⁴⁾	9-12-18	2-12-19	3-1-16 ⁽³⁾	—

JEFFERIES FINANCE LLC AND SUBSIDIARIES

Notes to Consolidated Financial Statements

November 30, 2015 and 2014

Below is a summary of the Credit Facilities and Members' Fronting Line as of and for the year ended November 30, 2014 (in millions):

	JFIN CAPITAL 2014 LLC	THIRD PARTY FRONTING LINE	JFIN FUND IV 2014 LLC	JFIN FUND IV LLC	JFIN BUSINESS CREDIT FUND I LLC	JFIN CAPITAL 2013 LLC	JFIN FUND III LLC	MEMBERS' FRONTING LINE	TOTAL
Total availability under the facility	\$ 400.0	\$ 750.0	\$ 400.0	\$ —	\$ 100.0	\$ —	\$ 300.0	\$ 1,000.0	\$2,950.0
Outstanding balance	—	—	279.2	—	14.1	—	199.9	—	493.2
Current availability	\$ 400.0	\$ 750.0	\$ 120.8	\$ —	\$ 85.9	\$ —	\$ 100.1	\$ 1,000.0	\$2,456.8
Principal balance pledged as collateral	—	—	385.1	—	21.7	—	271.9	—	678.7
Largest outstanding amounts during the periods	—	250.0	279.2	302.0	21.0	320.9	199.9	940.0	2,313.0
Interest expense incurred	—	0.1	1.2	1.0	0.1	4.3	3.6	4.1	14.4
Undrawn facility fees incurred	0.8	0.6	—	—	0.4	0.4	0.6	3.2	6.0
Variable interest rate based on LIBOR	—	3.25%	1.36%	1.31%	1.73%	2.40%	2.49%	5.88%	—
Maturity date	5-20-16 ⁽¹⁾	6-11-15	1-7-16	Terminated	9-12-18	Terminated	2-12-19	3-1-16	—

⁽¹⁾ On December 1, 2014, the credit facility was terminated.

⁽²⁾ On August 19, 2015, the Third Party Fronting Line was increased to \$481.7 million from the \$386.7 million base level. After February 27, 2016, the Third Party Fronting Line contains annual one-year extensions, subject to lenders reconfirming their commitments at least 90 days prior to maturity.

⁽³⁾ After March 1, 2016, the Members' Fronting Line contains annual automatic one-year extensions, absent a 60 day termination notice by either party. The commitment on the Members' Fronting Line was reduced to \$500 million on August 21, 2015.

⁽⁴⁾ JFIN CLO 2015-II credit facility relates to a consolidated VIE

Below is a summary of the Credit Facilities and Members' Fronting Line as of and for the year ended November 30, 2013 (in millions):

	JFIN FUND IV LLC	JFIN BUSINESS CREDIT FUND I LLC	JFIN CAPITAL 2013 LLC	JFIN CAPITAL LLC	JFIN FUND III LLC	MEMBERS' FRONTING LINE	TOTAL
Total availability under the facility	\$ 320.0	\$ 100.0	\$ 400.0	\$ —	\$ 150.0	\$ 1,000.0	\$1,970.0
Outstanding balance	151.0	—	228.7	—	124.3	292.5	796.5
Current availability	\$ 169.0	\$ 100.0	\$ 171.3	\$ —	\$ 25.7	\$ 707.5	\$1,173.5
Principal balance pledged as collateral	\$ 202.3	\$ 12.0	\$ 367.5	\$ —	\$ 169.6	\$ 292.5	\$1,043.9
Largest outstanding amounts during the periods	151.0	—	228.7	209.5	124.3	786.8	1,500.3
Interest expense incurred	0.2	—	1.7	0.9	2.3	11.5	16.6
Undrawn facility fees incurred	—	0.1	1.0	0.3	0.8	2.7	4.9
Variable interest rate based on LIBOR	1.32%	1.74%	2.41%	2.54%	2.55%	8.28%	—

Natixis LC Facility—On August 17, 2011, JFIN entered into a letter of credit and reimbursement agreement with Natixis for a \$50.0 million letter of credit commitment (the “LC Facility”). The LC Facility was established for the purpose of issuing letters of credit to borrowers under

JEFFERIES FINANCE LLC AND SUBSIDIARIES

Notes to Consolidated Financial Statements

November 30, 2015 and 2014

credit facilities originated by JFIN. In June 2015, the Company extended its availability under the Facility until June 26, 2018. Interest is charged on issued letters of credit at a rate of LIBOR plus a margin of 2.5%. Interest expense for the years ended November 30, 2015, 2014 and 2013 was \$1.1 million, \$1.0 million and \$0.5 million, respectively, and is included in Interest expense in the Consolidated Statements of Earnings.

Deferred Structuring Fees—Deferred structuring fees in aggregate were \$5.4 million and \$9.3 million at November 30, 2015, and November 30, 2014, respectively, and are included in Other assets on the Consolidated Balance Sheets. Amortization of deferred structuring fees expense for the years ended November 30, 2015, 2014 and 2013 was \$7.6 million, \$3.9 million and \$2.0 million, respectively, and is included in Interest expense in the Consolidated Statements of Earnings.

Undrawn Facility Fees—Undrawn facility fees in aggregate were \$5.9 million, \$5.9 million and \$5.0 million as of and for the years ended November 30, 2015, 2014 and 2013, respectively, and are included in Interest expense in the Consolidated Statements of Earnings.

10. SECURED NOTES PAYABLE, NET

CLOs consolidated by the Company are funded by the issuance of the notes, which are included in Secured notes payable, net on the Consolidated Financial Statements. All of the CLOs assets are pledged as collateral against the secured notes issued by the respective CLO. The cash held by the CLOs is used first to pay interest due to note holders or to be reinvested in loan assets as prescribed by the indentures. JFIN is entitled to the residual interest of all CLOs after all claims to note holders have been paid. See Note 8, Variable Interest Entities for more information on secured notes payable related to consolidated CLOs.

Following are the remaining maturities of the secured notes payable, net (in thousands):

	November 30, 2015	November 30, 2014
Due in 2016	\$ —	\$ —
Due in 2017	—	—
Due in 2018	—	—
Due in 2019	—	—
Due in 2020	125,749	—
Thereafter	3,908,962	2,826,517
Total	\$ 4,034,711	\$ 2,826,517

For the years ended November 30, 2015 and 2014, the Company prepaid \$91.3 million and \$89.0 million of outstanding secured notes payable, respectively.

Interest rates related to the secured notes are variable interest rates based on LIBOR plus a spread as stated in the respective note agreements ranging from 0.205% to 9.000%.

Deferred Structuring Fees—Deferred structuring fees in aggregate were \$44.5 million and \$34.1 million as of November 30, 2015 and November 30, 2014, respectively, and are included in Other assets on the Consolidated Balance Sheets. Deferred structuring fee expense was \$5.9 million, \$2.7 million and \$0.9 million for the years ended November 30, 2015, 2014 and 2013, respectively, and is included in Interest expense in the Consolidated Statements of Earnings.

Original Issue Discount—The unamortized original issue discount of \$61.3 million and \$50.7 million as of November 30, 2015 and November 30, 2014, respectively, was included within Secured notes payable, net on the Consolidated Balance Sheets. The amortization of the original issue discount was \$7.2 million, \$4.1 million and \$1.6 million for the years ended November 30, 2015, 2014 and 2013, respectively, and was included in Interest expense in the Consolidated Statements of Earnings.

11. LONG-TERM DEBT

Below is a summary of JFIN's long-term debt as of November 30, 2015 (in millions):

JEFFERIES FINANCE LLC AND SUBSIDIARIES

Notes to Consolidated Financial Statements

November 30, 2015 and 2014

DESCRIPTION	ISSUE DATE	PRINCIPAL AMOUNT	MATURITY	INTEREST RATE	INTEREST PAYMENT DATES	REDEMPTION FEATURES
2020 Notes (1)	3/26/2013	\$ 600.0	April 1, 2020	7.375%	April and October 1	35% at 107.375% (prior to April 1, 2016)
2021 Notes (1)	10/14/2014	\$ 425.0	April 15, 2021	7.500%	April and October 15	35% at 107.500% (prior to October 15, 2017)
2022 Notes (1)	3/31/2014	\$ 425.0	April 15, 2022	6.875%	April and October 15	35% at 106.875% (prior to April 15, 2017)
Secured Term Loan (2)	5/14/2015	\$ 215.0	May 15, 2020 (3)	Libor +3.5%	Last business day of each fiscal quarter	N/A

(1) Collectively, the 2020 Notes, 2021 Notes and the 2022 Notes are referred to as the "Senior Notes".

(2) Issued with a Libor floor of 1%

(3) The Secured Term Loan matures on May 15, 2020, or October 1, 2019 if the 2020 Notes are still outstanding on such date.

The Senior Notes are not guaranteed by any of the Company's subsidiaries, however its subsidiaries may be required to guarantee the Senior Notes in the future pursuant to certain covenants as defined in the Senior Notes offering memorandum. At any time prior to April 1, 2016, October 15, 2017 and April 15, 2017, the Company may redeem the Senior Notes, respectively, in whole or in part, at their option, at a redemption price equal to 100% of the principal amount of such Senior Notes, respectively, plus the relevant applicable premium as of, and accrued and unpaid interest, if any, to but not including the applicable redemption date.

The table below summarizes the redemption prices and dates for the Senior Notes:

	2020 NOTES	2021 NOTES	2022 NOTES
YEAR	Percentage		
2016	105.531%	—	—
2017	103.688%	105.625%	105.156%
2018	101.844%	103.750%	103.438%
2019	100.000%	101.875%	101.719%
2020 and thereafter	—	100.000%	100.000%

The Company may redeem the Senior Notes with cash proceeds from any equity offering at a redemption price, plus accrued but unpaid interest, if any, to but not including the applicable redemption date, in an aggregate principal amount for all such redemptions not to exceed 35% of the original aggregate principal amount of the Senior Notes, respectively (including any additional notes); provided that (1) in each case the redemption takes place not later than 180 days after the consummation of the related equity offering; and (2) not less than 65% of the original aggregate principal amount of the Senior Notes, respectively (including any additional notes) issued under the indenture remains outstanding immediately after such redemption (excluding the aggregate principal amount of all Senior Notes, respectively then held by the Issuers or any of their restricted subsidiaries).

If a change of control occurs, the holders of the Senior Notes will have the right to require the Company to repurchase their Senior Notes, respectively, in whole or in part, at a purchase price of 101% of the principal amount of the Senior Notes, respectively, plus accrued and unpaid interest, if any, to the date of repurchase. If the Company sells certain assets and the net cash proceeds are not applied as permitted under the indenture governing the Senior Notes, the Company may have to use such proceeds to offer to purchase some of the Senior Notes, respectively at 100% of the principal, plus accrued and unpaid interest, if any, to the date of repurchase.

On May 14, 2015, JFIN issued a \$215.0 million senior secured term loan. The debt under the five-year term loan is secured by a first lien security interest in unrestricted cash and loan receivables not encumbered by other facilities, and is subject to a collateral value coverage ratio test and other negative covenants. As of November 30, 2015, \$380.2 million of loans were pledged as collateral to the term loan.

JEFFERIES FINANCE LLC AND SUBSIDIARIES

Notes to Consolidated Financial Statements

November 30, 2015 and 2014

Interest expense was \$110.7 million, \$67.9 million and \$30.1 million for the years ended November 30, 2015, 2014 and 2013, respectively.

Deferred Structuring Fees—Deferred structuring fees in aggregate were \$26.6 million and \$27.6 million as of November 30, 2015 and 2014, respectively and are included in Other assets on the Consolidated Balance Sheets. Amortization of deferred structuring fee expense was \$4.9 million, \$3.0 million and \$1.4 million for the years ended November 30, 2015, 2014 and 2013, respectively, and is included in Interest expense in the Consolidated Statements of Earnings.

12. FEE INCOME, NET

The Company presents fee income net of origination, syndication and deferred underwriting fees in the Consolidated Statements of Earnings. The following is a summary of the components of Fee income, net for the years ended November 30, 2015, 2014 and 2013 (in thousands):

	2015	2014	2013
Underwriting fees	\$ 410,611	\$ 438,574	\$ 364,203
Administration fees	8,745	5,307	4,552
Other fees	44,056	31,136	19,475
	463,412	475,017	388,230
Less:			
Deferred underwriting fees	(56,026)	(80,822)	(58,394)
Fees paid to Jefferies LLC ⁽¹⁾	(130,958)	(198,349)	(162,344)
Fees paid to third parties	(105,749)	(23,532)	(28,045)
Fee income, net	\$ 170,679	\$ 172,314	\$ 139,447

⁽¹⁾ Jefferies LLC is a wholly owned subsidiary of JGL.

13. OTHER LOSSES, NET

The following summarizes Other losses, net for the years ended November 30, 2015, 2014 and 2013 (in thousands):

	2015	2014	2013
Loss on loans receivable	\$ —	\$ —	\$ (189)
Realized (loss) gain on sale of loans held for sale	(9,610)	5,429	(11,386)
Change in fair value of loans held for sale	(1,552)	(8,859)	1,579
Realized (loss) gain on investments	(2,437)	(114)	1,873
Unrealized (loss) gain on investments	(5,218)	(6,455)	225
Dividends	2,177	—	—
Other losses, net	\$ (16,640)	\$ (9,999)	\$ (7,898)

14. INCOME TAXES

Income tax expense for years ended November 30, 2015, 2014 and 2013, consist of the following (in thousands):

	2015	2014	2013
Current—local	\$ 4,411	\$ 7,032	\$ 6,250
Deferred—local	(990)	(1,490)	(1,338)

Total income tax expense	\$ 3,421	\$ 5,542	\$ 4,912
--------------------------	----------	----------	----------

JEFFERIES FINANCE LLC AND SUBSIDIARIES

Notes to Consolidated Financial Statements

November 30, 2015 and 2014

Deferred income taxes are provided for temporary differences in reporting certain items, principally the allowance for loan losses and deferred loan fees. The Company had a net deferred tax asset of \$5.5 million and \$4.9 million at November 30, 2015 and November 30, 2014, respectively, included in Other assets on the Consolidated Balance Sheets. For the years ended November 30, 2015 and 2014, the Company concluded, based upon its assessment of positive and negative evidence, that it is more likely than not that the results of future operations will generate sufficient taxable income to realize its deferred tax assets. Accordingly, the Company did not record a valuation allowance at November 30, 2015 and November 30, 2014.

The Company had a current income tax payable balance of \$16.4 million and \$15.7 million at November 30, 2015 and 2014, respectively, included in Other liabilities on the Consolidated Balance Sheets.

The Company's effective tax rate was 4.0%, 3.9% and 3.6% for the years ended November 30, 2015, 2014 and 2013 respectively. The Company's effective tax rate for the years ended November 30, 2014 and 2013 differed from the New York City statutory rate of 4.0% primarily due to the exclusion of foreign income and losses not subject to tax in the United States.

The Company accounts for uncertainties in income taxes under ASC 740, Income Taxes. ASC 740 clarifies the accounting for income taxes by prescribing the minimum recognition threshold a tax position is required to meet before being recognized in the financial statements. It also provides guidance on derecognition, measurement, classification, interest, penalties, accounting in interim periods, disclosure and transition. The balance of net unrecognized tax benefits at November 30, 2015 and November 30, 2014, was approximately \$20.5 million and \$18.6 million, respectively.

Interest related to income tax liabilities is recognized in income tax expense. Penalties, if any, are recognized in General, administrative and other expenses. The Company has interest accrued of approximately \$1.7 million and \$0.9 million at November 30, 2015 and November 30, 2014, respectively. No material penalties were accrued.

The Company is currently under examination by New York City for the years 2006 to 2009. The Company does not expect that the resolution of this examination will have a material impact on the Consolidated Financial Statements.

15. RELATED PARTY TRANSACTIONS

JGL—During 2014, JGL contributed \$125.0 million of capital to JFIN. Distributions by JFIN to JGL in respect of taxes were \$35.6 million in 2014 and \$40.5 million in 2015. The undrawn capital commitment available to JFIN from JGL at November 30, 2015 and 2014 was \$102.6 million and \$103.8 million, respectively.

JFIN owed JGL \$0.5 million and \$0.9 million as of November 30, 2015 and 2014, respectively related to interest payable on the Fronting Line, which was recorded in Due to affiliates on the Consolidated Balance Sheets.

JGL provides a guarantee to one of the consolidated CLOs, whereby Jefferies is required to make certain payments to the CLO in the event that JFIN is unable to meet its obligations. As of November 30, 2015 and 2014, there was \$2.1 million and \$1.2 million, respectively, outstanding of the maximum amount payable under the guarantee of \$21.0 million which matures in January 2021.

Mass Mutual—During 2014, Mass Mutual contributed \$125.0 million of capital to JFIN. Distributions by JFIN to Mass Mutual in respect of taxes were \$32.0 million in 2014 and \$36.5 million in 2015. The undrawn capital commitment available to JFIN from Mass Mutual at November 30, 2015 and 2014 was \$102.6 million and \$103.8 million, respectively.

JFIN owed Mass Mutual \$0.5 million and \$0.9 million as of November 30, 2015 and 2014, respectively, related to interest payable on the Fronting Line, which was recorded in Due to affiliates on the Consolidated Balance Sheets.

BCM—Under the Babson Service Agreement, JFIN is required to reimburse BCM for management fees. Management fees paid to BCM are based on a percentage of the consolidated portfolio, excluding the CLOs. BCM is the sub-advisor to certain CLOs and is entitled to receive management fees underlined in the sub-advisor agreement. All management fees earned by BCM are included in General, administrative and other in the Consolidated Statements of Earnings. The Babson Service Agreement was terminated effective March 1, 2015. Additionally, the Company ended all but one of its CLO sub-advisory and CLO services agreements with BCM effective as of August 31, 2015.

JEFFERIES FINANCE LLC AND SUBSIDIARIES

Notes to Consolidated Financial Statements

November 30, 2015 and 2014

Below is a summary of management fees earned by BCM for the years ended November 30, 2015, 2014 and 2013 (in thousands):

	2015	2014	2013
Babson Service Agreement management fees	\$ 2,527	\$ 8,050	\$ 4,435
Collateral management fees	5,504	6,158	3,115
Total management fees charged by BCM	<u>\$ 8,031</u>	<u>\$ 14,208</u>	<u>\$ 7,550</u>

JFIN owed BCM approximately \$0.2 million and \$4.8 million at November 30, 2015 and November 30, 2014, respectively, which are recorded in Due to affiliates on the Consolidated Balance Sheets.

In March of 2014, JFIN made a distribution to BCM in the amount of \$3.6 million. In April of 2015, JFIN made a distribution to BCM in the amount of \$4.0 million.

Jefferies LLC—Under the Jefferies Service Agreement, Jefferies LLC (“Jefferies”), a wholly owned subsidiary of JGL, is required to provide specifically identified staff for the benefit of the Company. Also, under the agreement, JFIN is required to reimburse Jefferies for administration, rent, taxes and origination fees as well as any other services performed in the support of loan origination activities.

Below is a summary of expenses paid by Jefferies on behalf of JFIN for the years ended November 30, 2015, 2014 and 2013 (in thousands):

	2015	2014	2013
Compensation and benefits	\$ 39,121	\$ 32,165	\$ 23,212
Administration expenses	5,827	4,440	3,091
Occupancy expenses	2,670	2,160	1,338
New York City Unincorporated Business Tax	3,362	2,637	2,231
Expenses charged by Jefferies	<u>\$ 50,980</u>	<u>\$ 41,402</u>	<u>\$ 29,872</u>

The Company’s operating costs are paid by Jefferies and are included in Compensation and benefits and General, administrative and other in the Consolidated Statements of Earnings. Compensation and benefit costs include salaries, bonuses, retirement and medical insurance plan costs, of which certain amounts are deferred as direct loan origination costs.

All benefit plans that the employees participate in are provided by Jefferies. Therefore benefit plan expenses are determined based upon participation and are reflected through an allocation from Jefferies to the Company. Administration and occupancy expenses are included in General, administrative and other. The Company reimburses Jefferies for all compensation, administration, occupancy and other amounts paid by Jefferies on behalf of the Company on a monthly basis.

Under the Jefferies Service Agreement, JFIN is required to pay Jefferies fees on certain transactions originated by Jefferies. Origination fees charged by Jefferies were \$131.0 million, \$198.3 million and \$162.3 million for the years ended November 30, 2015, 2014 and 2013, respectively, and are recorded in Fee income, net, in the Consolidated Statements of Earnings.

In the regular course of business, JFIN enters into agreements, related to specific transactions, with Jefferies and/or JGL to provide certain operational support, subsidies for loans, reimbursement of expenses, or to mitigate potential losses on transactions.

JFIN owed Jefferies \$7.0 million and \$39.9 million at November 30, 2015 and November 30, 2014, respectively, which were recorded in Due to affiliates on the Consolidated Balance Sheets.

At November 30, 2015 and 2014, JGL held securities issued by CLOs managed by JFIN and provided a guarantee whereby they are required to make certain payments to a CLO in the event that JFIN is unable to meet its obligations to the CLO. Additionally, JFP and Jefferies Funding LLC (JFL) have entered into derivative contracts or participation agreements with JFIN whose underlying value is based on certain securities issued by the CLO. Under these contracts, JFIN paid approximately \$2.5 million and \$1.2 million to JFP and JFL, respectively. Refer to Note 6, Investments, and Note 7, Financial Instruments at Fair Value.

In connection with the issuance of the Senior Notes, Jefferies acted as underwriter. Jefferies also acted as a placement agent for certain CLOs and holds a portion of certain CLO notes.

On July 31, 2015, JFIN CLO 2015-II entered into a \$300.0 million pre-CLO warehouse financing with Jefferies Leveraged Credit Products LLC. The warehouse was terminated on October 22, 2015. Jefferies also acted as underwriter on closing of JFIN CLO 2015-II.

JEFFERIES FINANCE LLC AND SUBSIDIARIES

Notes to Consolidated Financial Statements

November 30, 2015 and 2014

The accompanying consolidated financial statements have been prepared from separate records maintained by the Company, which may not necessarily be indicative of the financial condition or the results of operations that would have existed if the Company had been operated as an unaffiliated company.

16. LOAN COMMITMENTS

From time to time, the Company makes commitments to extend revolving lines of credit and delayed draw term loans to borrowers. These commitments are not recorded on the Consolidated Balance Sheets. Once drawn, these commitments can be pledged as collateral under the Company's credit facilities and funded. As of November 30, 2015 and 2014, the Company had undrawn commitments of \$1,665.3 million and \$1,463.5 million, respectively, in both the loans receivable and loans held for sale portfolios. As of November 30, 2015, the Company through the consolidated CLOs had the capacity to fund \$1.2 billion of revolving commitments. In addition, \$255.8 million of revolving commitments were held in a credit facility subject to equity requirements. As of November 30, 2015 and 2014, these commitments had maturity dates through August 2021 and October 2020, respectively. For the years ended November 30, 2015, 2014 and 2013, the Company earned accrued unfunded fees of \$12.0 million, \$9.2 million and \$5.1 million, respectively. These amounts are included in Fee income, net in the Consolidated Statements of Earnings.

In addition, during the normal course of business, the Company extends commitments to underwrite credit facilities. As of November 30, 2015, the Company had \$2.7 billion of commitments to lend to such underwritings, of which \$0.9 billion have been syndicated to third parties with the balance of the commitments scheduled to de-risk in subsequent periods. As of November 30, 2014, the Company had \$4.2 billion of commitments to lend to such underwritings, of which \$1.5 billion had been syndicated to third parties with the balance of the commitments scheduled to de-risk in subsequent periods.

17. CONCENTRATIONS OF CREDIT RISK

In the normal course of business, the Company engages in commercial lending activities with borrowers primarily throughout the United States. As of November 30, 2015, there was no borrower whose individual outstanding loan balances represented 5% of all loan balances. As of November 30, 2014, there were four borrowers whose individual outstanding loan balances represented 11%, 4%, 3% and 3% of all loan balances. As of November 30, 2015, healthcare, retail, high tech industries and business services were the largest industry concentrations, which made up approximately 14%, 10%, 9% and 9%, respectively, of all loan balances. As of November 30, 2014, healthcare, finance and retail stores were the largest industry concentrations, which made up approximately 23%, 10% and 8%, respectively, of all loan balances. Loans balances include both Loans receivable and Loans held for sale.

* * * * *

Jefferies LoanCore LLC

Consolidated Statements of Financial Condition as of November 30, 2015, 2014 and 2013 and
Related Statements of Operations and Comprehensive Income, Changes in Members' Equity and Cash Flows
for
the Years Ended November 30, 2015, 2014 and 2013

	Page(s)
Independent Auditor's Report	1
Consolidated Statements of Financial Condition as of November 30, 2015 and November 30, 2014	2
Consolidated Statements of Operations and Comprehensive Income for the Fiscal Years Ended November 30, 2015 and November 30, 2014	4
Consolidated Statement of Changes in Members' Equity for the Fiscal Years Ended November 30, 2015 and November 30, 2014	5
Consolidated Statements of Cash Flows for the Fiscal Years Ended November 30, 2015 and November 30, 2014	6
Notes to Consolidated Financial Statements - November 30, 2015 and November 30, 2014	7
Consolidated Statements of Financial Condition as of November 30, 2014 and November 30, 2013	37
Consolidated Statements of Operations and Comprehensive Income for the Fiscal Years Ended November 30, 2014 and November 30, 2013	38
Consolidated Statement of Changes in Members' Equity for the Fiscal Years Ended November 30, 2014 and November 30, 2013	39
Consolidated Statements of Cash Flows for the Fiscal Years Ended November 30, 2014 and November 30, 2013	40
Notes to Consolidated Financial Statements - November 30, 2014 and November 30, 2013	41



Independent Auditor's Report

To the Management of Jefferies Loancore LLC

We have audited the accompanying consolidated financial statements of Jefferies LoanCore LLC and its subsidiaries, which comprise the consolidated statement of financial condition as of November 30, 2015 and the related consolidated statements of operations and comprehensive income, of changes in members' equity, and of cash flows for the year then ended.

Management's Responsibility for the Consolidated Financial Statements

Management is responsible for the preparation and fair presentation of the consolidated financial statements in accordance with accounting principles generally accepted in the United States of America; this includes the design, implementation, and maintenance of internal control relevant to the preparation and fair presentation of consolidated financial statements that are free from material misstatement, whether due to fraud or error.

Auditor's Responsibility

Our responsibility is to express an opinion on the consolidated financial statements based on our audit. We conducted our audit in accordance with auditing standards generally accepted in the United States of America. Those standards require that we plan and perform the audit to obtain reasonable assurance about whether the consolidated financial statements are free from material misstatement.

An audit involves performing procedures to obtain audit evidence about the amounts and disclosures in the consolidated financial statements. The procedures selected depend on our judgment, including the assessment of the risks of material misstatement of the consolidated financial statements, whether due to fraud or error. In making those risk assessments, we consider internal control relevant to the Company's preparation and fair presentation of the consolidated financial statements in order to design audit procedures that are appropriate in the circumstances, but not for the purpose of expressing an opinion on the effectiveness of the Company's internal control. Accordingly, we express no such opinion. An audit also includes evaluating the appropriateness of accounting policies used and the reasonableness of significant accounting estimates made by management, as well as evaluating the overall presentation of the consolidated financial statements. We believe that the audit evidence we have obtained is sufficient and appropriate to provide a basis for our audit opinion.

Opinion

In our opinion, the consolidated financial statements referred to above present fairly, in all material respects, the financial position of Jefferies LoanCore LLC and its subsidiaries as of November 30, 2015, and the results of their operations and their cash flows for the year then ended in accordance with accounting principles generally accepted in the United States of America.

Other Matter

The accompanying consolidated statements of financial condition of Jefferies LoanCore LLC and its subsidiaries as of November 30, 2014 and 2013, and the related consolidated statements of operations and comprehensive income, of changes in members' equity, and of cash flows for the years then ended are presented for purposes of complying with Rule 3-09 of SEC Regulation S-X; however, Rule 3-09 does not require the financial statements as of and for the years ended November 30, 2014 and 2013 to be audited and they are, therefore, not covered by this report.

/s/ PricewaterhouseCoopers LLP

New York, New York

January 22, 2016

Jefferies LoanCore LLC
Consolidated Statements of Financial Condition
November 30, 2015 and November 30, 2014

(in thousands of dollars)

	2015	2014 *
Assets		
Cash and cash equivalents	\$ 16,954	\$ 9,202
Restricted cash	15,632	9,245
Loans held for sale, at fair value	1,979,563	1,417,133
Other investments, at fair value	19,524	49,190
Accrued interest receivable	8,919	5,954
Prepaid expenses and other assets	6,732	3,379
Derivative assets, at fair value	12,911	237
Deferred financing fees, net	8,882	8,504
Total assets	<u>\$ 2,069,117</u>	<u>\$ 1,502,844</u>
Liabilities and Members' Equity		
Bond payable	\$ 300,000	\$ 300,000
Accounts payable and accrued expenses	40,544	23,464
Loan participations sold, at fair value	370,575	41,500
Derivative liabilities, at fair value	2,660	5,013
Borrowings under credit facilities	70,931	55,000
Repurchase agreements	685,066	539,570
Total liabilities	<u>\$ 1,469,776</u>	<u>\$ 964,547</u>
Commitments and contingencies		
Members' equity	599,341	538,297
Total liabilities and members' equity	<u>2,069,117</u>	<u>1,502,844</u>

The accompanying notes are an integral part of these consolidated financial statements. * Not covered by the Independent Auditor's Report included herein.

Jefferies LoanCore LLC
Consolidated Statements of Operations and Comprehensive Income
Fiscal Years Ended November 30, 2015 and November 30, 2014

<i>(in thousands of dollars)</i>	2015	2014 *
Net interest income		
Interest income	\$ 117,501	\$ 61,080
Interest expense	(58,032)	(31,982)
Net interest income	59,469	29,098
Other income and gains (losses)		
Income from other investments	4,695	1,040
Other income	22,938	6,644
Realized gain on sales of loans and other investments	30,780	34,572
Realized gain (loss) on derivative instruments	4,132	(11,503)
Realized gain (loss) on foreign currency, net	57	(134)
Unrealized gain (loss) on loans held for sale and other investments	(15,662)	8,789
Unrealized loss on foreign currency held	(50)	—
Unrealized gain (loss) on derivative instruments	15,320	(2,488)
Unrealized gain on loan participations sold	—	307
Total other income and gains (losses)	62,210	37,227
Costs and expenses		
Compensation and benefits	(30,655)	(20,680)
Administrative expenses	(11,123)	(6,840)
Net income before income taxes	79,901	38,805
Income taxes	(934)	(129)
Net income	78,967	38,676
Other comprehensive income		
Foreign currency translation adjustments, net	(3,986)	(515)
Total comprehensive income	\$ 74,981	\$ 38,161

The accompanying notes are an integral part of these consolidated financial statements. * Not covered by the Independent Auditor's Report included herein.

Jefferies LoanCore LLC
Consolidated Statement of Changes in Members' Equity
Fiscal Year Ended November 30, 2015

<i>(in thousands of dollars)</i>	Jefferies JLC Holdings LLC	Finell LLC	LoanCore JLC Holdings LLC and Other Members	Total
Members' equity at December 1, 2014 *	\$ 261,074	\$ 261,074	\$ 16,149	\$ 538,297
Contributions from members	975,365	975,365	60,333	2,011,063
Distributions to members	(982,125)	(982,125)	(60,750)	(2,025,000)
Net income	38,299	38,299	2,369	78,967
Other comprehensive loss	(1,933)	(1,933)	(120)	(3,986)
Members' equity at November 30, 2015	\$ 290,680	\$ 290,680	\$ 17,981	\$ 599,341

The accompanying notes are an integral part of these consolidated financial statements. * Not covered by the Independent Auditor's Report included herein.

Jefferies LoanCore LLC
Consolidated Statements of Cash Flows
Fiscal Years Ended November 30, 2015 and November 30, 2014

(in thousands of dollars)		
	Year Ended November 30, 2015	Year Ended November 30, 2014 *
Cash flows from operating activities		
Net income	\$ 78,967	\$ 38,676
Adjustments to reconcile net income to net cash provided by (used in) operating activities		
Realized gain on sales of loans and other investments	(30,780)	(34,572)
Realized (gain) loss on loans held for sale and other investments	(4,132)	11,503
Unrealized (gain) loss on loans held for sale and other investments	15,662	(8,789)
Unrealized gain on loan participations sold	—	(307)
Unrealized (gain) loss on derivative instruments	(15,320)	2,488
Payment-in-kind interest	(893)	(521)
Amortization of deferred financing fees	7,958	3,864
Origination discount related to loans and other investments paid down	(3,445)	(3,371)
Purchases and funding of loans held for sale	(2,650,528)	(1,770,701)
Principal repayments received on loans held for sale	419,375	162,328
Proceeds from sales of loans	1,683,724	1,129,684
Proceeds from loan participations sold	329,075	41,500
Payments received on derivative instruments	17,067	13,676
Payments on settlement of derivative instruments	(13,006)	(25,677)
Changes in operating assets and liabilities		
Accrued interest receivable	(2,965)	(2,185)
Prepaid expenses and other assets	(3,353)	(2,716)
Accounts payable and accrued expenses	12,486	(5,448)
Net cash used in operating activities	(160,108)	(450,568)
Cash flows from investing activities		
Principal repayments on loans held for sale	—	32,000
Increase in restricted cash	(6,387)	\$ (729)
Contributions to other investments	(9,736)	(53,140)
Paydowns received on other investments	24,661	3,670
Proceeds from sales of other investments	14,925	—
Net cash provided by (used in) investing activities	23,463	(18,199)
Cash flows from financing activities		
Upfront fees received on derivative instruments	6,545	—
Payments on settlement of derivative instruments	(6,457)	—
Proceeds from repurchase agreements and credit facilities	2,458,443	1,899,478
Paydowns on repurchase agreements and credit facilities	(2,297,017)	(1,461,971)
Payment of deferred financing fees	(8,324)	(3,107)
Contributions from members	1,954,905	1,253,468
Distribution to members	(1,964,250)	(1,221,413)
Net cash provided by financing activities	143,845	466,455
Effect of exchange-rate changes on cash and cash equivalents	552	(60)
Net increase in cash and cash equivalents	7,752	(2,372)
Cash and cash equivalents		
Beginning of period	9,202	11,574
End of period	\$ 16,954	\$ 9,202

Supplemental cash flow information

Cash paid for interest	\$	49,479	\$	27,167
Cash paid for income taxes		40		148
Change in distributions payable to members		4,594		617
Non-cash distributions applied to contributions from members		56,158		38,767
Non-cash reversal of loan participations sold		—		17,688

The accompanying notes are an integral part of these consolidated financial statements. * Not covered by the Independent Auditor's Report included herein.

1. Organization

Jefferies LoanCore LLC (the "Company"), a Delaware limited liability company, was formed on February 23, 2011 ("Inception") and its members are Jefferies JLC Holdings LLC ("Jefferies"), FINEII LLC ("GICRE"), LoanCore JLC Holdings LLC ("LoanCore") and certain other individuals ("LoanCore Investors"). The Company was formed for the purpose of acquiring, originating, syndicating and securitizing real estate related debt. The Company shall remain in existence unless dissolved in accordance with the terms of the Amended and Restated Limited Liability Company Agreement (the "LLC Agreement"). All initially capitalized terms used herein and not otherwise defined have the meanings ascribed to them in the LLC Agreement of the Company dated February 23, 2011 and as amended on August 26, 2014. The LLC Agreement was amended to allow for European loan originations and for other administrative matters.

A board of managers ("Manager"), appointed by Jefferies, GICRE and LoanCore, shall have the sole and exclusive right and authority to manage and control the business and affairs of the Company. A three person credit committee ("Credit Committee"), equally represented by Jefferies, GICRE and LoanCore, has been established to review and approve all new investments, material amendments to existing investments, and the securitization or other sales of investments. Any action of the Credit Committee shall be authorized by a majority of the members of the Credit Committee.

Capital commitments have been made to the Company totaling \$600,000. Jefferies and GICRE each have a 48.5% membership interest in the Company, LoanCore with a 0.333% interest and LoanCore Investors with a combined 2.667% interest. The interest held by the Members is represented by Units in the form of Preferred Units, Class A Common Units and Class B Common Units. Capital calls may be made at the discretion of the Manager to fund investments and cover expenses, costs, and liabilities incurred in the conduct of Company business as further specified in the LLC Agreement. Subject to certain limitations, capital returned to the members may be recalled.

To increase its funding capacity, the Company has formed various wholly owned subsidiaries that have separately entered into master repurchase agreements with different financial institutions as described in Note 5. The Company also formed JLC Finance Corporation, a wholly owned subsidiary, to co-issue with the Company \$300,000 of unsecured senior notes on May 31, 2013 as described in Note 7. To facilitate European originations, the Company has formed various wholly owned subsidiaries.

2. Summary of Significant Accounting Policies

Basis of Presentation

The accompanying consolidated financial statements have been prepared in accordance with accounting principles generally accepted in the United States of America ("GAAP"). The accompanying financial statements are presented on a consolidated basis and include all wholly owned subsidiaries of the Company. All significant intercompany transactions have been eliminated in consolidation.

Use of Estimates

The preparation of financial statements in accordance with GAAP requires management to make estimates and assumptions. The Company's most significant estimates include the fair value of financial instruments, including loans held for sale, derivatives, other investments, and loan participations sold, that affect the reported amounts of assets and liabilities and disclosure of contingent assets and liabilities at the dates of the financial statements, as well as the reported amounts of revenue and expenses during the reporting periods. The actual results could differ from those estimates.

Cash and Cash Equivalents

The Company considers highly liquid short-term investments denominated in US Dollars ("USD"), British Pound Sterling ("GBP") or Euros ("EUR") with original maturities of less than ninety days from the date of purchase to be cash equivalents. Cash and cash equivalents are comprised of deposits and money market accounts with commercial banks that each may be in excess of depository insurance limits. The Company believes it adequately mitigates this risk by only investing in or through major financial institutions.

Restricted Cash

Restricted cash represents amounts required to be held with the Company's counterparties as collateral under certain requirements of the Company's repurchase agreements, credit facilities and derivative transactions.

Consolidated Statements of Cash Flows

Cash flows related to loans originated or acquired during the period ended November 30, 2011 have been classified as investing activities given uncertainty about the length of their anticipated holding period at origination. During the year ended November 30, 2012, the Company achieved key strategic objectives and the Commercial Mortgage Backed Securities ("CMBS") secondary markets experienced favorable economic conditions that increased the demand for commercial real estate loans. As a result, the Company began classifying cash flows related to loans that were originated subsequent to November 30, 2011 as operating activities. During the year ended November 30, 2015 and November 30, 2014, \$0 and \$32,000, respectively, related to the principal repayment of loans originated or acquired in the period ended November 30, 2011 have been classified as investing activities.

The Company classifies cash flows from its economic hedges in the same category as the cash flows from the items subject to the economic hedging relationships. Accordingly, cash flows related to derivative instruments are classified as operating activities. Cash flows related to certain derivative instruments that are used to hedge credit risk are classified as financing activities as they have a financing element attributed to them at inception.

Loans Held for Sale

The Company originates and purchases its loans with the intent to sell them in the secondary market. Loans held for sale consist primarily of first and mezzanine mortgage loans that are collateralized by commercial, mixed use and multifamily residential real estate throughout the United States and Europe. Loans held for sale are initially recorded at cost, which approximates fair value and are net of purchase or origination discounts and premiums. Subsequent changes in the estimated fair value of loans are recorded as unrealized gains or losses in the accompanying consolidated statements of operations and comprehensive income as the Company has elected the fair value option under ASC 825 for all of its loans. Certain of the Company's loans may include embedded derivatives that are not bifurcated from the related loans, but rather accounted for as one instrument under the fair value option in accordance with ASC 815. Any change to the fair value of the embedded derivatives is recorded in the unrealized gain (loss) on loans held for sale in the Company's accompanying consolidated statements of operations and comprehensive income. The estimated fair value of loans held for sale is determined using current secondary market prices for loans with similar coupons, maturities and credit quality. Of the loans held for sale, \$1,015,142 and \$757,498 are pledged as collateral under the Company's master repurchase agreements as of November 30, 2015 and November 30, 2014, respectively.

The performance of the underlying collateral is considered a key factor in the valuation process. As of November 30, 2015, all loans were performing. As of November 30, 2014, all loans were performing, with the exception of a \$6,198 senior loan and a \$2,065 mezzanine loan, which were both originated with the same underlying collateral. The Company considers a loan to be non-performing if it is delinquent on debt service or maturity, or if the loan to value ratio falls below a certain threshold at which the Company does not believe it will recover its investment.

The Company evaluates the collectability of both interest and principal of each loan on an ongoing basis, at least quarterly, to determine whether they are impaired. An other than temporary impairment is indicated when it is probable that the Company will not be able to collect all amounts due pursuant to the contractual terms of the loan. Because the Company's loans are collateralized either by real property or by equity interests in the borrower, impairment is usually measured by comparing the estimated fair value of the underlying collateral to the Company's cost basis of the respective loan. The valuation of the underlying collateral requires significant judgment. When a loan is impaired, the amount of the loss accrual is calculated and recorded accordingly in realized gains (loss) on sales of loans and other investments on the consolidated statements of operations and comprehensive income.

The Company has also evaluated, where appropriate, its loans held for sale which may have an element of a lending arrangement collateralized by real estate for accounting treatment as loans or investments as required by sections of ASC 310 governing the accounting for acquisition, development, and construction type loans ("ADC loans"). The Company has concluded that it has no decision making authority or power to direct activity, except normal lender rights as further discussed in Note 9 and that the Company's loans evaluated as ADC loans under ASC 310 should be accounted for as loans rather than investments.

The Company relies substantially on the secondary mortgage market as all of the loans originated may be sold into this market. The secondary mortgage market relies primarily on the CMBS market, into which loans are sold and securitized into CMBS bonds. The CMBS bond market can be very volatile along with other fixed income securities' markets. Fluctuations in values of CMBS bonds will most likely lead to similar fluctuations in the estimated fair value of loans held for sale and could limit the Company's ability to securitize loans.

Transfer of Financial Assets

For a transfer of financial assets to be considered a sale, the transfer must meet the sale criteria of ASC 860 under which the Company must surrender control over the transferred assets which must qualify as recognized financial assets at the time of transfer. The assets must be isolated from the Company, even in bankruptcy or other receivership; the purchaser must have the right to pledge or sell the assets transferred and the Company may not have an option or obligation to reacquire the assets. If the sale criteria are not met, the transfer is considered to be a secured borrowing, the assets remain on the Company's consolidated statements of financial condition and the sale proceeds are recognized as loan participations sold, a liability.

Loan Participations Sold

Loan participations sold represent senior interests in certain loans that were sold, however, the Company presents such loan participations sold as liabilities because these arrangements do not qualify as sales under GAAP. These participations are non-recourse and remain on the Company's consolidated statements of financial condition until the loan is repaid. The gross presentation of loan participations sold does not impact member's equity or net income.

Other Investments

At times, the Company may invest in special purpose vehicles structured as limited liability companies for the purpose of investing in commercial real estate debt and preferred equity positions. Some of these entities in which the Company may invest in may qualify as Variable Interest Entities ("VIEs") as discussed in Note 11. A VIE is defined as an entity in which equity investors do not have the characteristics of a controlling financial interest or do not have sufficient equity at risk for the entity to finance its activities without additional subordinated financial support from other parties. A VIE must be consolidated only by its primary beneficiary, which is defined as the party who, along with its related party affiliates and agents, has both the: (i) power to direct the activities that most significantly impact the VIE's economic performance; and (ii) obligation to absorb the losses of the VIE or the right to receive the benefits from the VIE, which could be significant to the VIE. The Company considers the facts and circumstances pertinent to each VIE borrowing under the loan or through the Company's investment, including the relative amount of

financing the common equity holders of the VIE are contributing to the overall project cost, decision making rights or control held by the common equity holders, guarantees provided by third parties, and rights to expected residual gains or obligations to absorb expected residual losses that could be significant from the project. If the Company is deemed to be the primary beneficiary of a VIE, consolidation treatment would be required. The Company's exposure to each investment is limited to the fair market value reflected on the consolidated statements of financial condition.

The Company has also evaluated, where appropriate, its loan investments which may have an element of a lending arrangement collateralized by real estate for accounting treatment as investments rather than loans as required by ASC 310. The Company has concluded that it has no decision making authority or power to direct activity, except normal lender or preferred equity rights, which are subordinate to the senior loans on the projects. For each investment described in Note 11, the characteristics, facts and circumstances indicate that investment accounting under the equity method treatment is appropriate.

The Company has elected to account for its other investments at estimated fair value. The fair value option provides an election that allows a company to irrevocably elect fair value for certain financial assets and liabilities on an instrument-by-instrument basis at initial recognition. Under the fair value option, investments are initially recorded at cost which approximates estimated fair value. The estimated fair value of other investments is determined based upon completed or pending transactions involving the underlying investment. In the absence of such evidence, estimated fair value is determined using multiple methodologies, including the market and income approaches.

Income from limited liability companies in which the Company invests is reflected in the accompanying consolidated financial statements as income from other investments and changes in estimated fair value of the investments are reflected as a component of unrealized gains and losses on loans held for sale and other investments.

Other Income

The Company recognizes other income related to origination discounts, termination fees and miscellaneous other fees when loans are paid off per terms of the related loan agreement.

Deferred Financing Fees, Net

Fees and expenses incurred in connection with the Company's repurchase agreements and credit facilities are capitalized and amortized to interest expense over the financing term under the straight-line method. Fees and expenses incurred in connection with Company's bond payable are capitalized and amortized to interest expense over the financing term under the effective interest method.

Derivative Instruments

In the normal course of business, the Company is exposed to the effect of interest rate changes and may undertake a strategy to limit these risks through the use of derivatives. To address exposure to interest rates, the Company uses derivatives primarily to hedge the fair value variability of fixed rate assets caused by interest rate fluctuations. The Company may use a variety of derivative instruments, including interest rate swaps, indices, caps, collars and floors, to manage interest rate and credit risk.

To determine the fair value of derivative instruments, the Company uses a variety of methods and assumptions that are based on market conditions and risks existing at each statement of financial condition date. Standard market conventions and techniques such as discounted cash flow analysis, option-pricing models, replacement cost, and termination cost may be used to determine fair value. All such methods of measuring fair value for derivative instruments result in an estimate of fair value, and such value may never actually be realized.

The Company recognizes all derivatives on the consolidated statements of financial condition at estimated fair value. The Company does not designate derivatives as hedges to qualify for hedge accounting. Any net payments under open or terminated derivatives are included in realized gain (loss) on derivative instruments, and fluctuations in the fair value of derivatives held are recognized in unrealized gain (loss) on derivative instruments in the accompanying consolidated statements of operations and comprehensive income.

Initial payments made or received on open derivatives at November 30, 2015 and November 30, 2014 are included in derivative liabilities and derivative assets, at fair value on the accompanying consolidated statements of financial condition.

As a part of the risk management strategy of the Company, it may enter into Interest Rate Lock Commitments ("IRLCs") in connection with its loan origination activities. The Company accounts for IRLCs as derivative instruments and records them at fair value with changes in fair value recorded in unrealized gains and losses on the consolidated statements of operations and comprehensive income. In estimating the fair value of an IRLC, the Company assigns a probability to the loan commitment based on an expectation that it will be exercised and the loan will be funded. The fair value of the commitments is derived from the fair value of related loans which is based on observable market data and includes the expected net future cash flows of the loans. Changes to the fair value of IRLCs are recognized based on interest rate changes, changes in the probability that the commitment will be exercised and the passage of time. Outstanding IRLCs expose the Company to the risk that the price of the loans underlying the commitments might decline from inception of the rate lock to funding of the loan. To protect against this risk, the Company utilizes other derivative instruments, including interest rate swaps and options to economically hedge the risk of potential changes in the value of the loans that would result from the commitments. The changes in the fair value of these IRLCs are recorded in realized gain (loss) on sales of loans and other investments and unrealized gain (loss) on loans held for sale and other investments on the consolidated statements of operations and comprehensive income. At the time the related loan is funded, any remaining fair value is transferred to the basis of that loan as a discount or premium, as applicable.

The Company enters into foreign currency forward contracts with counterparties primarily as hedges against portfolio positions with each instrument's primary risk exposure being foreign exchange risk. Forward currency contracts are over-the-counter contracts for delayed delivery of currency in which the buyer agrees to buy and the seller agrees to deliver a specified currency at a specified price on a specified date. The Company did not incur an upfront cost to acquire the contracts and all commitments are marked-to-market on each valuation date at the applicable forward exchange rate and adjusted for nonperformance risk of counterparties, as appropriate. Any resulting unrealized appreciation or depreciation is recorded on such date in derivative assets, at fair value or derivative liabilities, at fair value on the Company's consolidated statements of financial condition and reflected as unrealized gain (loss) on the Company's consolidated statements of operations and comprehensive income. The Company realizes gains and losses at the time forward contracts are extinguished or closed upon entering into an offsetting contract or delivering the foreign currency.

The Company has also entered into other derivatives, including share warrants, related to loans or other investments it has originated in the UK. The Company did not incur an upfront cost to acquire the other derivatives and all other derivatives are marked-to-market on each valuation date. Any resulting unrealized appreciation or depreciation is recorded on such date in derivative assets, at fair value or derivative liabilities, at fair value on the Company's consolidated statements of financial condition and reflected as unrealized gain (loss) on the Company's consolidated statements of operations and comprehensive income. The Company realizes gains and losses at the time the other derivative is either exercised or terminated.

Repurchase Agreements

Loans sold under repurchase agreements are treated as collateralized financing transactions unless they meet sales treatment. Loans financed through a repurchase agreement remain on the Company's consolidated statements of financial condition as an asset and cash received from the purchaser is recorded on the Company's consolidated statements of financial condition as a liability. Interest incurred in accordance with repurchase agreements is recorded in interest expense.

Bond Payable

Bond payable is accounted for on an amortized cost basis. Interest incurred in accordance with the indenture agreement is recorded in interest expense and calculated using the effective interest method.

Credit Facilities

Borrowings under the credit facilities are stated at their outstanding principal amount. Interest incurred in accordance with the credit facilities agreements is recorded in interest expense and accrued interest is included in accounts payable and accrued expenses. The Company did not elect the option to account for its credit facilities at fair value. The Company believes the fair value of the debt approximates its carrying value due to the credit facilities' floating market rate of interest and the stability of the Company's creditworthiness.

Fair Value Measurement

In accordance with the authoritative guidance on estimated fair value measurements and disclosures under GAAP (Financial Accounting Standards Board - Accounting Standards Codification Topic 820), the methodologies used for valuing such instruments have been categorized into three broad levels as follows:

Level 1 - Quoted prices in active markets for identical instruments.

Level 2 - Valuations based principally on other observable market parameters, including

- Quoted prices in active markets for similar instruments,
- Quoted prices in less active or inactive markets for identical or similar instruments,
- Other observable inputs (such as interest rates, yield curves, volatilities, prepayment spreads, loss severities, credit risks and default rates), and
- Market corroborated inputs (derived principally from or corroborated by observable market data).

Level 3 - Valuations based significantly on unobservable inputs.

- Valuations based on third party indications (broker quotes, counterparty quotes or pricing services) which are, in turn, based significantly on unobservable inputs or are otherwise not supportable as Level 2 valuations.
- Valuations based on internal models with significant unobservable inputs.

Pursuant to the authoritative guidance, these levels form a hierarchy. The determination of the classification of financial instruments in Level 2 or Level 3 of the fair value hierarchy is performed at the end of each reporting period. The Company considers all available information, including observable market data, indications of market liquidity and orderliness, and its understanding of the valuation techniques and significant inputs. Based upon the specific facts and circumstances of each instrument or instrument category, judgments are made regarding the significance of the Level 3 inputs into the instruments' fair value measurement in its entirety. If Level 3 inputs are considered significant, the instrument is classified as Level 3. The process for determining fair value using unobservable inputs is generally more subjective and involves a high degree of management judgment and assumptions.

Financial instruments are considered Level 3 when pricing models are used, including discounted cash flow methodologies and at least one significant model assumption or input is unobservable or

has significant variability between sources. The tables in Note 12 present a reconciliation for all assets and liabilities that are measured and recognized at fair value on a recurring basis using significant unobservable inputs. When assets and liabilities are transferred between levels, the Company recognizes the transfer as of the end of the period. There were no transfers between levels for the years ended November 30, 2015 and November 30, 2014.

Considerable judgment is necessary to interpret market data and develop estimated fair values. Accordingly, estimated fair values are not necessarily indicative of the amounts the Company could realize upon disposition of the financial instruments. Financial instruments with readily available active quoted prices, or for which an estimated fair value can be measured from actively quoted prices, generally will have a higher degree of pricing observability, and will therefore, require a lesser degree of judgment to be utilized in measuring estimated fair value. Conversely, financial instruments rarely traded or not quoted will generally have less, or no, pricing observability and will require a higher degree of judgment in measuring estimated fair value. Pricing observability is generally affected by such items as the type of financial instrument, whether the financial instrument is new to the market and not yet established, the characteristics specific to the transaction and overall market conditions. The use of different market assumptions and/or pricing methodologies may have a material effect on estimated fair value amounts.

Electing the fair value option for loans held for sale, other investments, and liabilities related to loan participations sold reflects the manner in which the business is managed and often allows for an offset of the changes in the estimated fair value of these instruments and the interest rate derivatives used to hedge against market interest fluctuations. For a further discussion regarding the measurement of financial instruments, see Note 12.

Revenue Recognition

Interest on loans held for sale is recognized as earned under the contractual terms of the loans and included in interest income in the accompanying consolidated statements of operations and comprehensive income. Interest is only accrued if deemed collectible. Interest is generally deemed uncollectible when a loan becomes three months or more delinquent. Delinquency is calculated based on the contractual interest due date of the loan. For the years ended November 30, 2015 and November 30, 2014, the Company had no loans and two loans deemed delinquent, respectively.

Upon sale of a loan, the Company will reverse previously recorded unrealized gains and losses and recognize realized gains or losses on the loan sold. Any difference between the initial recorded value of the loan, including any discount, and the sales price is recorded as realized gain or loss. For loans that were originated at a discount that are subsequently paid down by the borrower, the origination discount is recognized in other income.

Certain Risks and Concentrations

Due to the nature of the mortgage lending industry, changes in interest rates and spreads on commercial-mortgage backed securities may significantly impact the estimated fair value of the Company's investments, revenue from originating mortgages and subsequent sales of loans, which is one of the primary sources of income for the Company.

The Company uses third parties to provide loan servicing on its portfolio of investments. There is a credit risk associated with using these third parties. The Company believes it mitigates this risk by using nationally recognized third parties to service loans and other investments. Management also monitors each loan or other investment independently.

Concentration of Credit Risk

The Company invests its cash primarily in demand deposits and money market accounts with commercial banks. At times, cash balances at a limited number of banks and financial institutions may exceed federally insured amounts. The Company believes it mitigates credit risk by depositing cash in or investing through major financial institutions having capital ratios that exceed

the regulatory standards defined for a well-capitalized financial institution. To date, there have been no losses from these investments.

In the normal course of its activities, the Company may utilize derivative financial instruments. These derivatives are predominantly used for managing risk associated with the Company's portfolio of investments. Credit risk includes the possibility that a loss may occur from the failure of counterparties or issuers to make payments according to the term of the contract. The Company's exposure to credit risk at any point in time is generally limited to amounts recorded as derivative assets on the consolidated statements of financial condition.

Concentrations of credit risks arise when a number of properties related to the Company's loans and other investments are located in the same geographic region, or have similar economic features that would cause their ability to meet contractual obligations, including those to the Company, to be similarly affected by changes in economic conditions. The Company monitors various segments of its investments to assess potential concentrations of credit risks. Management believes the current investments are reasonably well diversified and do not contain any significant concentration of credit risks. Collateral for all of the Company's loans and other investments is located in the United States and Europe, with New York 24.2% and California 12.7%, representing the only two states with concentration greater than 10.0% as of November 30, 2015. As of November 30, 2014, the only states with collateral concentration greater than 10.0% were New York 22.3% and Florida 15.1%.

Income Taxes

No provision has been made in the accompanying consolidated financial statements for federal income taxes as the Company has elected to be treated as a partnership for federal income tax purposes. Each member is responsible for its allocable share of income taxes generated by the activities of the Company.

The Company files various foreign, state and local income tax returns. For the years ended November 30, 2015 and November 30, 2014 a tax provision of \$934 and \$129 was recorded and included in income taxes, respectively. State withholding payments made on behalf of the Company's members that remain due to the Company as of November 30, 2015 and November 30, 2014 are \$209 and \$157, respectively.

The Company recognizes tax positions in the consolidated financial statements only when it is more-likely-than-not, based on the technical merits, that the position would be sustained upon examination by the relevant taxing authority. A tax position that meets the more-likely-than-not recognition threshold is measured at the largest amount of tax benefit that is greater than fifty percent likely of being realized upon settlement. As of November 30, 2015 and November 30, 2014, unrecognized tax benefits were \$974 and \$765, respectively.

Interest related to unrecognized tax benefits is recognized in income tax expense. Penalties, if any, are recognized in other expenses. At November 30, 2015 and November 30, 2014, the Company has accrued interest expense of approximately \$424 and \$350, respectively. No penalties have been accrued for both years ended November 30, 2015 and November 30, 2014.

The Company is not under examination by any taxing authorities. The earliest tax year which remains subject to examination by major taxing authorities is 2011.

Foreign Currency

In the normal course of business, the Company enters into transactions not denominated in US dollars in connection with its European loan originations. Foreign exchange gains and losses arising on such transactions are recorded as a gain or loss in the Company's consolidated statements of operations and comprehensive income. As of November 30, 2015, the Company and its wholly owned subsidiaries held 3,898 GBP and 517 EUR in cash and cash equivalents. In addition, the Company consolidates wholly owned subsidiaries that have non-US dollar functional

currency. Non-US dollar denominated assets and liabilities are translated to US dollars at the exchange rate prevailing at the reporting date and income, expenses, gains, and losses at the average rate of exchange prevailing during the period recognized. Cumulative translation adjustments arising from translation of non-US dollar denominated subsidiaries are recorded in other comprehensive income. The Company has recorded \$3,986 of other comprehensive loss and \$515 of other comprehensive loss on foreign currency translation adjustments, respectively, as of November 30, 2015 and November 30, 2014.

Indemnifications

The Company enters into contracts that contain a variety of indemnifications under certain representations and warranties, which primarily relate to sales of loans as part of securitization transactions. The Company's maximum exposure under these arrangements is unknown. However, the Company has not had claims or losses pursuant to these contracts and expects the risk of loss to be remote.

Recent Accounting Pronouncements

In April 2014, the FASB issued ASU 2014-08, Presentation of Financial Statements (Topic 205) and Property, Plant, and Equipment (Topic 360): Reporting Discontinued Operations and Disclosures of Disposals of Components of an Entity ("ASU 2014-08"). The objective of this update is to change the criteria for determining which disposals can be presented as discontinued operations and modifies related disclosure requirements. Under this guidance, a disposal of a component of an entity, or a group of components of an entity, is required to be reported in discontinued operations if the disposal represents a strategic shift that has (or will have) a major impact on an entity's operations and financial results. This update requires expanded disclosures for discontinued operations reporting and is effective for annual and interim periods beginning after December 15, 2014 with early adoption permitted for disposals that have not been reported in financial statements previously issued or available for issuance. The adoption of this FASB guidance did not have a material impact on the Company's consolidated financial statements.

In May 2014, the FASB issued ASU 2014-09, Revenue from Contracts with Customers (Topic 606), or ("ASU 2014-09"). ASU 2014-09 broadly amends the accounting guidance for revenue recognition. ASU 2013-08 is effective for the first interim or annual period beginning after December 15, 2016, and is to be applied prospectively. The Company does not anticipate that the adoption of ASU 2014-09 will have a material impact on its consolidated historical financial statements.

In June 2014, the FASB issued ASU 2014-11, Transfers and Servicing (Topic 860): Repurchase-to-Maturity Transactions, Repurchase Financings, and Disclosures. The pronouncement changes the accounting for repurchase-to-maturity transactions and linked repurchase financings to secured borrowing accounting, which is consistent with the accounting for other repurchase agreements. The pronouncement also requires two new disclosures. The first disclosure requires an entity to disclose information on transfers accounted for as sales in transactions that are economically similar to repurchase agreements. The second disclosure provides increased transparency about the types of collateral pledged in repurchase agreements and similar transactions accounted for as secured borrowings. The pronouncement is effective for annual periods, and interim periods within those annual periods, beginning after December 15, 2014. The adoption of this FASB guidance did not have a material impact on the Company's consolidated financial statements.

In August 2014, the FASB issued ASU 2014-15, Presentation of Financial Statements—Going Concern (Subtopic 205-40): Disclosure of Uncertainties about an Entity's Ability to Continue as a Going Concern. The new ASU disclosure requirement explicitly requires management to assess an entity's ability to continue as a going concern, and to provide related footnote disclosures in certain circumstances. In connection with each annual and interim period, management will assess if there is substantial doubt about an entity's ability to continue as a going concern within one year after the issuance date by considering relevant conditions that are known (and reasonably knowable) at the issuance date. If significant doubt exists, management will need to assess if its plans will or will not

alleviate substantial doubt in order to determine the specific disclosures. The ASU is effective for annual periods beginning after December 15, 2016. Earlier application is permitted. The Company is currently evaluating the impact of ASU 2014-15 on the consolidated financial statements.

In August 2014, the FASB issued ASU 2014-13, Consolidation (Topic 810): Measuring the Financial Assets and the Financial Liabilities of a Consolidated Collateralized Financing Entity, which establishes a measurement alternative allowing qualifying entities to measure both the collateralized financing entity's, or CFE's, financial assets and financial liabilities based on the fair value of the financial assets or financial liabilities, whichever is more observable. The measurement alternative is available upon initial consolidation of the CFE or adoption of this ASU and can be applied on a CFE-by-CFE basis. The ASU is effective for annual periods, and interim periods therein, beginning after December 15, 2015. Early application is permitted. The Company does not expect that the application of this ASU will have a material impact on the Company's consolidated historical financial statements.

In February 2015, the FASB issued ASU 2015-02, Consolidation (Topic 810), which provides guidance on evaluating whether a reporting entity should consolidate certain legal entities. Specifically, the amendments modify the evaluation of whether limited partnerships and similar legal entities are VIEs. Under this analysis, limited partnerships and other similar entities will be considered a VIE unless the limited partners hold substantive kick-out rights or participating rights. Further, the amendments eliminate the presumption that a general partner should consolidate a limited partnership under the voting interest model, as well as affect the consolidation analysis of reporting entities that are involved with VIEs, particularly those that have fee arrangements and related party relationships. ASU 2015-02 is effective for interim and annual reporting periods beginning after December 15, 2015, with early adoption permitted. A reporting entity may apply the amendments using a modified retrospective approach or a full retrospective application. The Company has elected to early adopt such guidance in these consolidated financial statements which resulted in no impact to the Company.

In April 2015, FASB issued ASU 2015-03, Interest – Imputation of Interest (Subtopic 835-30): Simplifying the Presentation of Debt Issuance Costs ("ASU 2015-03"). The amended guidance requires that debt issuance costs related to a recognized debt liability be presented in the balance sheet as a direct deduction from the carrying amount of that debt liability, consistent with debt discounts. The recognition and measurement guidance for debt issuance costs is not affected by the amendments in this ASU. The amendments in this ASU are effective for financial statements issued for fiscal years beginning after December 15, 2015, and interim periods within those fiscal years. Early adoption of this ASU is permitted for financial statements that have not been previously issued. Entities must apply the new guidance on a retrospective basis, wherein the balance sheet of each individual period presented should be adjusted to reflect the period-specific effects of applying the new guidance. Upon transition, an entity is required to comply with the applicable disclosures for a change in an accounting principle. The Company does not expect that the application of this ASU will have a material impact on the Company's consolidated historical financial statements.

In June 2015, FASB issued ASU 2015-10, Technical Corrections and Improvements ("ASU 2015-10"). The amendments in this update cover a wide range of topics in the codification and are generally categorized as follows: amendments related to differences between original guidance and the codification; guidance clarification and reference corrections; simplification, and minor improvements. The amendments are effective for fiscal years and interim periods within those fiscal years, beginning after December 15, 2015. Early adoption is permitted, but not required. As the objectives of this standard are to clarify the codification, correct unintended application of guidance, eliminate inconsistencies and to improve the codification's presentation of guidance, the adoption of this standard is not expected to have a significant effect on current accounting practice or create a significant administrative cost on most entities. The Company does not expect that the application of this ASU will have a material impact on the Company's consolidated historical financial statements.

3. Members' Equity

As described in Note 1, interests held by the Members are represented by Units in the form of Preferred Units, Class A Common Units and Class B Common Units. Issued at inception and outstanding as of November 30, 2015 were 600 Preferred Units, 10,000 Class A Common Units and 2,195 Class B Common Units, of which 11.5 Preferred Units, 191.668 Class A Common Units and 1,770 Class B Common Units were held by employees.

Class B Common Units were granted at inception to GICRE and one key employee ("Key Employee"). All such Class B Common Units shall become vested units immediately before the consummation of a Company sale that results in an annualized rate of return, realized entirely in cash, on the Preferred Units and Class A Common Units, of at least 15%, an IPO that results in gross proceeds of at least \$150,000 and an annualized rate of return, realized entirely in cash, on the Preferred Units and Class A Common Units, of at least 15%, a liquidity event or a transfer, as defined. To the extent the return is not entirely realized in cash in the case of a qualifying IPO, 50% of the Class B Common Units shall become vested and the remainder will vest contingent upon the performance of the Company's stock price over the two years immediately following the IPO. Upon vesting, each Class B Common Unit will convert into one Class A Common Unit. Prior to vesting, Class B Common Units have no voting rights.

In the event that the Company terminates the Key Employee for Cause or he resigns without Good Reason, as defined, all unvested Class B Common Units owned by either party will be forfeited. In the event that the Company terminates the Key Employee without Cause, he resigns for Good Reason, or his employment with the Company ends due to death or disability, the employee and GICRE may retain 20% of the unvested Class B Common Units for each full year the Key Employee was employed by the Company. As of the date of grant, February 23, 2011, the Company has determined the fair value of the Class B Common Units held by the Key Employee to be \$3,145, in aggregate. The fair value was determined utilizing a Black-Scholes model, discounted to account for the inherent lack of marketability of the Units. Significant inputs and assumptions utilized in determining the fair value of the Units include the term, expected volatility, dividend yield and risk-free rate.

With respect to Preferred Units and Class A Common Units held by employees, upon termination of employment without Cause or for Good Reason as defined, the Company shall redeem promptly all Preferred Units and, at the option of such employee, all Class A Common Units held by such employee at Book Value, as defined.

Under the LLC Agreement, a 7% capital charge ("Capital Charge") accrues as a preference to the Preferred Units on unreturned Capital Contributions.

On an accumulated basis through November 30, 2015 and November 30, 2014, respectively, the Company called \$7,464,781 and \$5,453,718 of capital from its members to fund new investment originations, acquisitions and working capital. Cumulatively through November 30, 2015 and November 30, 2014, respectively, the Company distributed \$7,145,234 and \$5,120,234, of which \$108,022 and \$80,685 is considered payments of the Capital Charge. Of the distributions declared, \$5,211 and \$617 were due and payable to LoanCore and LoanCore Investors at November 30, 2015 and November 30, 2014, respectively, and are included in accounts payable and accrued expenses on the consolidated statements of financial condition.

The total capital commitments of the Company are \$600,000 as further described in Note 1. Certain amounts of capital previously returned to Members are considered recallable, resulting in net callable, unfunded commitments of \$172,431 and \$185,831 at November 30, 2015 and November 30, 2014, respectively.

Pursuant to the LLC Agreement, GICRE has the first right to purchase subordinate loans and investments based on market terms. For the years ended November 30, 2015 and November 30, 2014, no loans or investments were sold to GICRE.

Allocation of Net Income and Net Losses

Net income and net losses are allocated to the members in a manner consistent with the LLC Agreement, which provides for a hypothetical liquidation at net book value of the Company's assets and liabilities as of the date of presentation and as recorded on the accompanying consolidated statement of changes in members' equity.

Distributions

Non-liquidating Distributions

No less often than semi-monthly (or more frequently as requested by GICRE or Jefferies), the Company shall distribute the Company's Available Cash, as defined in the LLC Agreement, as follows:

- 1) First, to the extent available, to the holders of the Preferred Units, pro rata in accordance with their respective Preferred Percentage Interest until each holder of Preferred Units shall have received an amount equal to, but not in excess of, the unpaid accrued 7% Capital Charge attributable to the Preferred Units;
- 2) Second, to the extent available, to the holders of the Preferred Units, pro rata in accordance with their respective Preferred Percentage Interests until each holder of Preferred Units shall have received an amount equal to, but not in excess of, their Unreturned Capital Contribution; and
- 3) Third, to the extent available, to the holders of the Class A Common Units, pro rata in accordance with their respective Common Percentage Interests (calculated by excluding from the numerator and the denominator the number of Class B Common Units issued and outstanding).

Liquidating Distributions

Upon a Liquidity Event, the proceeds of such sale, disposition or liquidation and any other available cash shall be applied and distributed as follows:

- 1) First, to the extent available, proceeds shall be applied to the payment of liabilities of the Company (including all expenses of the Company incident to the Liquidity Event and all other liabilities that the Company owes to the Members or any Affiliates of a Member in accordance with the terms hereof);
- 2) Second, to the extent available, proceeds shall be applied to the setting up of any reserves which are reasonably necessary for contingent, un-matured or unforeseen liabilities or obligations of the Company;
- 3) Third, to the extent available, to the holders of the Preferred Units, pro rata in accordance with their respective Preferred Percentage Interests until each holder of Preferred Units shall have received an amount equal to, but not in excess of, their unpaid accrued 7% Capital Charge attributable to the Preferred Units;
- 4) Fourth, to the extent available, to the holders of the Preferred Units, pro rata in accordance with their respective Preferred Percentage Interests until each holder of Preferred Units shall have received an amount equal to, but not in excess of, their Unreturned Capital Contribution; and
- 5) Fifth, to the extent available, to the holders of the Common Units, pro rata in accordance with their respective Common Percentage Interests.

Accumulated Other Comprehensive Income (Loss)

Accumulated other comprehensive income (loss) reflected in the Company's members' equity is comprised of the following (\$ in thousands):

Balance at November 30, 2014	\$	(515)
Unrealized loss on translation adjustment		(3,986)
Balance at November 30, 2015	\$	(4,501)

4. Transfers of Financial Assets

During the years ended November 30, 2015 and November 30, 2014, the Company sold loans to unaffiliated third parties, as part of securitization transactions. The Company received only cash proceeds from these transactions.

Transfers of loans as part of securitization transactions that qualified as sales, were derecognized from the consolidated statements of financial condition, resulting in the recognition of aggregate realized gains of \$34,811 and \$28,417 for the years ended November 30, 2015 and November 30, 2014, respectively.

During the year ended November 30, 2015, two whole loans, one A-note and six senior participations were sold for an aggregate of \$384,375 to the DivCore CLO 2013-1, Ltd. (the "CLO"), a related party. The sale of the two whole loans to the CLO resulted in a realized gain of \$503, which is included in realized gain on sales of loans and other investments in the accompanying consolidated statements of operations and comprehensive income. The A-note and the six senior participations sold to the CLO remain on the Company's statements of financial condition with corresponding liabilities for proceeds received as they did not qualify as a sale for accounting purposes because the Company retained either a subordinate participating note or junior participation related to the same underlying collateral and the subordinate participating note or junior participation does not receive cash flows on a pari passu basis with the sold note or participation.

Additionally, one whole loan was sold to an unaffiliated third party for \$7,177 resulting in a realized gain of \$351, one other investment was sold to an unaffiliated third party for \$14,925, resulting in a realized gain of \$75 and one mezzanine loan was sold to an unaffiliated third party for \$5,481, resulting in a realized gain of \$451. All realized gains are included in realized gain on sales of loans and other investments in the accompanying consolidated statements of operations and comprehensive income.

During the year ended November 30, 2014, fourteen whole loans and one senior participation were sold for an aggregate of \$474,087 to the CLO. Additionally, two loans were sold for \$13,492 to unaffiliated third parties. The sale of these loans resulted in a net realized gain of \$4,706, which is included in realized gain on sales of loans and other investments in the accompanying consolidated statements of operations and comprehensive income. The senior participation sold to the CLO remains on the Company's statement of financial condition with a corresponding liability for proceeds received as the sale did not qualify as a sale for accounting purposes because the Company retained a junior participation related to the same underlying collateral and the junior participation does not receive cash flows on a pari-passu basis with the sold participation.

In June 2012, one loan, although legally transferred in connection with its securitization, did not qualify as a sale for accounting purposes because the Company retained a junior participation in the whole loan, and accordingly remained on the Company's consolidated statements of financial condition with a corresponding liability recorded as loan participations sold. In July 2014, as a result of the junior participation loan payoff, the senior participation of the whole loan was qualified

and treated as a sale by the Company under ASC 860. This transaction resulted in the Company recognizing a \$1,450 realized gain on loans for the year ended November 30, 2014. Consequently, the Company also reversed a \$2,071 unrealized gain on fixed rate loans and a \$621 unrealized loss on loan participations sold during the year ended November 30, 2014.

At November 30, 2015, one A-note and seven senior participations, with an aggregate fair value of \$370,575, remain on the Company's consolidated statements of financial condition with a corresponding liability for the proceeds received recorded as loan participations sold, at fair value. The Company has elected to measure these liabilities at fair value, with subsequent changes in fair value reflected as unrealized gain (loss) on loan participations sold in the accompanying consolidated statements of operations and comprehensive income. The estimated fair value of these liabilities is determined using current secondary market prices for loans with similar coupons, maturities, and credit quality, which approximates the estimated fair value of the liability related to the financial asset retained.

5. Repurchase Facilities

The Company has entered into multiple committed master repurchase agreements in order to finance its lending activities. As of November 30, 2015, the Company has six committed master repurchase agreements, as outlined in the table below, with multiple counterparties totaling \$1,470,000 of credit capacity. Assets pledged as collateral under these facilities include whole mortgage loans, participation interests in mortgage loans collateralized by first liens on commercial properties and subordinate loans. The Company's repurchase facilities include covenants covering net worth requirements, minimum liquidity levels, and maximum leverage ratios including a ratio of total indebtedness to total assets of .83 to 1. The Company believes it is in compliance with all covenants as of November 30, 2015 and November 30, 2014.

The Company's wholly-owned subsidiary, JLC Warehouse I LLC ("JLC WH I") entered into a \$300,000 Master Repurchase Agreement on June 24, 2011 with an initial maturity of June 24, 2013. On May 7, 2013, the Company exercised its one-year extension option to extend the termination date of the facility to June 24, 2014. As per the terms of the Master Repurchase Agreement, the facility terminated on June 24, 2014.

The Company's wholly-owned subsidiary, JLC Warehouse II LLC ("JLC WH II") entered into a \$300,000 Master Repurchase Agreement on August 25, 2011. This facility was scheduled to terminate on August 25, 2014 with the option to extend for an additional year, subject to certain conditions. On February 14, 2014, this master repurchase agreement was amended. The facility amount was increased to \$350,000 and the termination date was extended to February 14, 2017 with an option to extend for up to two one-year extensions, subject to certain conditions.

The Company's wholly-owned subsidiary, JLC Warehouse IV LLC ("JLC WH IV") entered into a \$200,000 Master Repurchase Agreement on December 16, 2013. The facility terminates on December 16, 2016 and has rolling one-year extension options, subject to certain conditions.

The Company's wholly-owned subsidiary, JLC Warehouse V LLC ("JLC WH V") entered into a \$350,000 Master Repurchase Agreement on August 25, 2014. On December 20, 2014, the facility amount was increased to \$500,000. The facility terminates on August 25, 2017 and has rolling one-year extension options, subject to certain conditions.

The Company's wholly-owned subsidiaries, JLC Warehouse VI LLC and JLC Mezz VI LLC (collectively "JLC WH VI") entered into a \$220,000 Master Repurchase Agreement on January 20, 2015 with Jefferies Funding LLC, a related party. The facility terminates on January 19, 2016.

The Company's wholly-owned subsidiary, JLC Warehouse VII LLC ("JLC WH VII") entered into a \$200,000 Master Repurchase Agreement on July 8, 2015. The facility terminates on July 6, 2016 and has two one-year extension options, subject to certain conditions.

Jefferies LoanCore LLC
Notes to Consolidated Financial Statements (2014 and 2013 is not covered by the Independent Auditor's Report included herein)
(in thousands - except per unit data)

On August 7, 2013, the Company entered into a Master Repurchase Agreement with Jefferies Funding LLC, a related party. The terms of the agreement are negotiable and determinable on a transaction-by-transaction basis. A transaction is an agreement between JLC ("Seller") and Jefferies Funding LLC ("Buyer") in which the Seller agrees to transfer to the Buyer securities or other assets ("Securities") against the transfer of funds by buyer, with a simultaneous agreement by Buyer to transfer to Seller such Securities at a specified date or on demand, against the transfer of funds by Seller. This Agreement may be terminated by either party upon giving written notice to the other, except that this Agreement shall, notwithstanding such notice, remain applicable to any transactions then outstanding.

A summary of the Company's repurchase facilities as of November 30, 2015 and November 30, 2014 were as follows:

At November 30, 2015

Name	Committed Amount	Outstanding Amount	Committed but Unfunded	Average Interest Rate(s) at November 30, 2015	Advance Rate	Maturity	Remaining Extension Options	Current Balance of Collateral Pledged
JLC WH II	\$350,000	—	\$350,000	N/A	N/A	2/14/2017	Two additional one-year periods at Company's option subject to an extension fee and other certain requirements	—
JLC WH IV	\$200,000	\$44,600	\$155,400	2.83%	50-70%, depending on loan collateral	12/16/2016	Rolling one-year extensions at lender and Company's option subject to and extension fee and other certain requirements	\$76,000
JLC WH V	\$500,000	\$324,982	\$175,018	2.79%	60-80%, depending on loan collateral	8/25/2017	Rolling one-year extensions at lender and Company's option subject to and extension fee and other certain requirements	\$456,262
JLC WH VI	\$220,000	\$175,063	\$44,937	4.86%	13-85%, depending on loan collateral	1/19/2016	None	\$292,273
JLC WH VII	\$200,000	\$140,421	\$59,579	2.44%	73-75%, depending on loan collateral	7/6/2016	Two one-year extensions at lender and Company's option subject to and extension fee and other certain requirements	\$190,607
JLC	No maximum commitment amount	—	No maximum commitment amount	N/A	N/A	N/A	N/A	—
	\$1,470,000	685,066	\$784,934					1,015,132

At November 30, 2014

Name	Committed Amount	Outstanding Amount	Committed but Unfunded	Average Interest Rate(s) at November 30, 2015	Advance Rate	Maturity	Remaining Extension Options	Current Balance of Collateral Pledged
JLC WH II	\$350,000	\$134,280	\$215,720	2.53%	60-75%, depending on loan collateral	2/14/2017	Two additional one-year periods at Company's option subject to an extension fee and other certain requirements	\$196,040
JLC WH IV	\$200,000	\$94,302	\$105,698	2.69%	65-75%, depending on loan collateral	12/16/2016	Rolling one-year extensions at lender and Company's option subject to and extension fee and other certain requirements	\$135,883
JLC WH V	\$350,000	\$310,988	\$39,012	2.77%	60-80%, depending on loan collateral	8/25/2017	Rolling one-year extensions at lender and Company's option subject to and extension fee and other certain requirements	\$425,575
JLC	No maximum commitment amount	—	No maximum commitment amount	N/A	60-75%, depending on loan collateral	N/A	N/A	—
	\$900,000	\$539,570	\$360,430					\$757,498

The repurchase agreements require principal repayments on the financings as principal payments are received on loans held for sale or upon sale or transfer of the loans. All principal and interest payments from borrowers on the Company's loans held for sale are collected by the Company's third party servicers. Under the terms of the Company's repurchase agreements, all such loan payments are applied toward interest and principal due on the repurchase agreements first with any excess remitted to the Company.

Amortization of deferred financing fees for all repurchase facilities is included as interest expense in the accompanying consolidated statements of operations and comprehensive income and was \$6,009 and \$2,465 for the years ended November 30, 2015 and November 30, 2014, respectively.

6. Credit Facilities

On March 19, 2014, the Company entered into two committed subscription credit agreements, collateralized by the Company's available commitments, in the aggregate principal amount of \$60,000. The Credit Facilities are available on a revolving basis to finance the Company's working capital needs and for general corporate purposes. On March 19, 2015, the Company amended the two committed subscription agreements by extending the initial term to April 19, 2016. The terms of the facilities are for one year through April 19, 2016, with two one-year extension options, subject to an extension fee. The subscription credit facilities have an upfront fee, an unused fee and a stated interest rate based on a spread to LIBOR or a spread to prime. The Company had \$0 and \$55,000 of borrowings outstanding under these facilities at November 30, 2015 and November 30, 2014, respectively. The Company incurred interest expense of \$488 and \$475, respectively, for the years ended November 30, 2015 and November 30, 2014, including the unused fee. The average rate at November 30, 2014 was 2.16%.

As of November 30, 2015 and for the year ended November 30, 2015, the Company believes it was in compliance with all covenants, which include maintaining leverage policies detailed in the LLC Agreement and maintaining a sufficient borrowing base consisting of uncalled capital commitments of members to collateralize the credit facilities borrowings.

On May 26, 2015, the Company's wholly-owned subsidiary, Jefferies LoanCore (Europe) 2015-1 Limited, entered into a 51,500 GBP credit facility agreement. The facility terminates on January 9, 2017 and has two six-month extension options. The facility was initially secured by a 74,541 GBP whole loan that was originated by Jefferies LoanCore (Europe) 2015-1 Limited. At November 30, 2015, the whole loan current balance was 70,900 GBP. The term of the facility is six months longer than the initial term of the whole loan and required an upfront fee to be paid at closing. The Company had 47,091 GBP outstanding under this facility at November 30, 2015. The interest rate on the facility is three-month LIBOR plus 4.0% as of November 30, 2015. The Company incurred interest expense of \$1,807 for the year ended November 30, 2015. Costs incurred related to the facility that were capitalized to deferred financing fees are amortized over the life of the whole loan as that is the expected term of the facility.

Amortization of deferred financing fees for the credit facilities is included as interest expense in the accompanying consolidated statements of operations and comprehensive income and was \$837 and \$365 for the years ended November 30, 2015 and November 30, 2014, respectively.

7. Bond Payable

On May 31, 2013, the Company issued \$300,000 of unregistered senior unsecured notes maturing on June 1, 2020 and bearing interest at 6.875%. The unsecured notes are governed by the indenture agreement, dated May 31, 2013, among Jefferies LoanCore LLC, JLC Finance Corporation, and Wilmington Trust, National Association, as trustee.

The Company may redeem the notes in whole or in part on and after June 1, 2016 at the redemption prices described in Section 3.07 of the indenture agreement. Prior to June 1, 2016, the

Company may redeem the notes in whole or in part at a redemption price equal to 100% of the principal amount thereof plus accrued and unpaid interest, if any, to, but not including, the date of redemption, plus a "make-whole" premium. In addition, the Company may redeem up to 35% of the aggregate principal amount of the notes before June 1, 2016 with the net cash proceeds of certain equity offerings at a redemption price equal to 106.875% of the principal amount thereof plus accrued and unpaid interest, if any, to, but not including, the date of redemption.

Under the terms of the indenture agreement, the Company is subject to various financial and operating covenants, including maintaining a non-funding debt to equity ratio of less than 1.75x and a \$300,000 minimum GAAP equity requirement, which may be reduced down by subsequent GAAP losses. The Company believes it was in compliance with all of the debt covenants as of November 30, 2015 and November 30, 2014.

Amortization of bond deferred financing fees included as interest expense in the accompanying consolidated statements of operations and comprehensive income for the years ended November 30, 2015 and November 30, 2014 was \$1,112 and \$1,034, respectively.

8. Related Party Transactions

As provided for in the LLC Agreement, LoanCore provides management services to the Company. The Company reimburses LoanCore for its costs allocable to such activities. For the years ended November 30, 2015 and November 30, 2014, compensation, benefits and administrative costs allocable to the Company and reimbursable to LoanCore were \$29,273 and \$19,891, respectively. As of November 30, 2015 and November 30, 2014, amounts owed to LoanCore, net of any LoanCore expenses paid by the Company, were \$25,351 and \$13,620, respectively, and are included in accounts payable and accrued expenses in the accompanying consolidated statements of financial condition.

As provided for in the LLC Agreement, the Company engages affiliated entities to provide financial advisory, underwriting, investment banking, loan servicing, insurance, real estate, due diligence, accounting or other services.

The Company has an agreement in place with Divco West Services, LLC ("DWS"), an affiliate, related to the provision of administration, accounting, advisory, financial reporting, and technology services, which is subject to approval by the Manager. Amounts incurred for services provided by DWS were \$240 and \$240 for the years ended November 30, 2015 and November 30, 2014, respectively. As of November 30, 2015 and November 30, 2014, there were \$0 and \$0 payable to DWS for these services, respectively.

The Company reimburses DWS for amounts paid on the Company's behalf for certain administrative, IT and payroll-related expenses. The total reimbursements paid to DWS were \$707 and \$361, for the years ended November 30, 2015 and November 30, 2014, respectively. As of November 30, 2015 and November 30, 2014, \$59 and \$57 were payable from the Company to DWS for these services, respectively, which are recorded in accounts payable and accrued expenses in the consolidated statements of financial condition.

On October 28, 2011, the Company entered into a service agreement with Jefferies & Company, Inc. ("Jefferies & Co"), an affiliate of Jefferies, to obtain services for facilities operations, legal and compliance, technology and other services ("Jefferies Services"). Amounts incurred to Jefferies & Co for Jefferies Services for the years ended November 30, 2015 and November 30, 2014 were \$184 and \$129, respectively. As of November 30, 2015 and November 30, 2014, amounts owed to Jefferies & Co totaled \$15 and \$9, respectively, which were recorded in accounts payable and accrued expenses in the consolidated statements of financial condition.

As discussed in Note 4, during the year ended November 30, 2015, the Company sold six senior participations, two whole loans and one A-note to the CLO for a total of \$384,375. During the year

ended November 30, 2014, the Company sold fourteen whole loans and one senior participation to the CLO for a total of \$474,087. All loans sold to the CLO beared interest at a floating rate.

During the years ended November 30, 2015 and November 30, 2014, the Company incurred \$1,162 and \$1,225, respectively, in underwriting fees to Jefferies & Co. related to the securitization of loans that the Company sold or transferred as disclosed in Note 4. As of November 30, 2015, \$300 was payable from the Company to Jefferies & Co., which is recorded in accounts payable and accrued expenses in the consolidated statements of financial condition.

As discussed in Note 5, on August 7, 2013, the Company entered into a master repurchase agreement with Jefferies Funding, LLC. For the years ended November 30, 2015 and November 30, 2014, the Company incurred \$569 and \$1,243 of interest expense related to this master repurchase agreement, respectively. At November 30, 2015 and November 30, 2014, there was no balance outstanding on this master repurchase agreement.

As discussed in Note 5, on January 20, 2015, the Company entered into a master repurchase agreement with Jefferies Funding, LLC. For the year ended November 30, 2015, the Company incurred \$8,435 of interest expense related to this master repurchase agreement.

9. Loans Held for Sale

The Company has originated and purchased loans mainly consisting of first mortgage and mezzanine positions. The loans are collateralized by various asset types such as office, multi-family, hospitality, industrial, and retail properties. A summary of the Company's loans held for sale at November 30, 2015 and November 30, 2014, respectively, is as follows:

Loan Type	Initial Maturity Date	November 30, 2015 Principal Balance	November 30, 2015 Fair Value	November 30, 2014 Principal Balance	November 30, 2014 Fair Value
Fixed Rate	Less than 1 year	—	—	—	—
Fixed Rate	1 to 5 years	—	—	11,798	12,004
Fixed Rate	6 to 11 years	366,080	361,475	369,927	379,879
Sub-total Fixed Rate Loans		366,080	361,475	381,725	391,883
Adj Rate	Less than 1 year	761,016	748,740	78,060	77,674
Adj Rate	1 to 5 years	642,651	636,578	765,750	761,178
Adj Rate	6 to 11 years	—	—	—	—
Sub-total Adj Rate Loans		1,403,667	1,385,318	843,810	838,852
Fixed Rate Mezz	Less than 1 year	—	—	—	—
Fixed Rate Mezz	1 to 5 years	15,060	15,050	22,746	22,738
Fixed Rate Mezz	6 to 11 years	66,140	58,576	66,749	60,045
Sub-total Fixed Rate Mezz Loans		81,200	73,626	89,495	82,783
Adj Rate Mezz	Less than 1 year	142,400	141,055	1,000	542
Adj Rate Mezz	1 to 5 years	18,500	17,682	104,000	103,073
Adj Rate Mezz	6 to 11 years	865	407	—	—
Sub-total Adj Rate Mezz Loans		161,765	159,144	105,000	103,615
Total Loans Held for Sale		\$ 2,012,712	\$ 1,979,563	\$ 1,420,030	\$ 1,417,133

At November 30, 2015 and November 30, 2014, the aggregate fair value of loans in non-performing status amounted to \$0 and \$7,948, respectively. The non-performing loans at November 30, 2014 consisted of a \$6,198 senior loan and a \$2,065 mezzanine loan, which were both originated with the same underlying collateral. During the year ended November 30, 2015, the \$6,198 senior loan paid off in full with fees and accrued interest and the \$2,065 mezzanine loan paid off at a discount, resulting in a realized loss on loans held for sale in the accompanying consolidated statements of operations and comprehensive income.

During the year ended November 30, 2015, the Company realized \$3,825 of impairment on a certain loan with an unpaid principal balance of \$17,500 and a fair value of \$13,125, which is included in realized gain (loss) on sale of loans and other investments on the consolidated statements of operations and comprehensive income. The Company recorded the \$3,825 of impairment due to an adverse change in expected cash flows, as the fair value of the loan's collateral is less than the Company's cost basis of the respective loan and the loan is collateral dependent, meaning the repayment of the loan is expected to be provided solely by the underlying collateral.

On October 30, 2015, the Company originated a floating rate loan in the UK in the original principal amount of 51,370 EUR. The borrower's project is considered to be a VIE because the equity at risk is not sufficient to finance the activities without additional subordinated financial support. The Company is not considered to be the primary beneficiary of the VIE and the Company also determined its floating rate loan should be accounted for as a loan rather than an investment under ASC 310 given that the Company has no decision making authority or power to direct activity, except normal lender protective rights. The Company elected to account for its loan under the fair value option.

10. Unfunded Lending Commitments

The Company enters into commitments to extend variable credit that are legally binding conditional agreements having fixed expirations or termination dates and purposes. These commitments generally require customers to maintain certain credit standards. Collateral requirements and loan-to-value ratios are the same as those for funded transactions and are established based on management's credit assessment of the customer. These commitments may expire without being drawn upon. Therefore, the total commitment amount does not necessarily represent future funding requirements. The outstanding unfunded floating rate commitments to extend credit were approximately \$27,832 and \$43,510 as of November 30, 2015 and November 30, 2014, respectively.

11. Other Investments

On September 11, 2014, the Company originated a loan in the UK in the original principal amount of 13,158 GBP, including future funding commitments, to a third-party borrower. The loan is considered to be a VIE because it is thinly capitalized; however, the Company is not considered to be the primary beneficiary. Accordingly, the investment is not consolidated. At the time of origination, the Company elected to account for its interest therein under the fair value option. On August 11, 2015, the Company refinanced the original loan with a new 12,500 GBP floating rate loan. The new floating rate loan was not considered a VIE and qualified for accounting treatment as a loan which the Company elected to account for under the fair value option.

On October 10, 2014, the Company, through its wholly owned subsidiary, JLC AP PE LLC, originated a \$28,500 Preferred Equity Investment ("AP PE") by entering into the operating agreement of P2 Portfolio Investor Holdings, LLC ("P2 LLC"). AP PE is considered to be a VIE; however, JLC AP PE LLC is not considered to be the primary beneficiary. Accordingly, the investment is not consolidated. At the time of investment, the Company elected to account for its interest therein under the fair value option.

P2 LLC was formed for the purpose of originating and holding equity interests in two multi-family properties located in Orlando, Florida. Under the terms of the P2 LLC operating agreement, JLC

AP PE LLC is entitled to a 16.0% preferred return per annum based on its unreturned preferred capital amount balance. Pursuant to the P2 LLC operating agreement, the expected repayment date was November 25, 2014. AP PE was not fully repaid on November 25, 2014, triggering a breach in the operating agreement and an increase in the preferred return rate to 36.0%. On March 16, 2015, the Company exercised its right to become managing member with indirect control of the borrowing entity until P2 LLC cured such breach with repayment.

On May 12, 2015, the Company entered into an agreement with the sponsor, whereby the sponsor made a \$3,000 payment on the existing AP PE as a principal repayment and a 1% redemption fee for the following rights: 1) the right to repay the AP PE in full on or before June 8, 2015, with a right to extend to July 8, 2015 for payment of an additional \$1,000, and regain full control as the managing member and 2) the right to a discounted payoff of the full amount due on the AP PE. The discounted payoff permitted was a waiver of the breach interest, which was accrued at 20% and totaled \$1,441 as of February 28, 2015, on the AP PE, a waiver of \$250 of the 1% redemption fee and a waiver of all prepayment restrictions and charges on the related \$20,000 Atlas mezzanine loan. The Sponsor and the Company have since entered into two amendments and various letter agreements to the May 12, 2015 agreement that includes extension options through December 31, 2015. The Company is currently in discussions regarding an additional extension. In return for these extension options, the Sponsor has made additional repayments. Since origination through November 30, 2015, the Sponsor has paid down the AP PE by \$8,759. As of November 30, 2015, AP PE was current on its contractual preferred return payments.

As part of the agreement dated May 12, 2015, including the various amendments and letter agreements, the Company waived any right to sell or refinance the debt on the properties before December 31, 2015. While the Company remains managing member of P2 LLC, the Company considers the rights to sell or refinance P2 LLC to have a significant impact on the rights of all variable interest holders in P2 LLC, including debt and equity holders. The Company's VIE assessment under Topic 810 concluded that selling or refinancing P2 LLC would qualify as the activities which most significantly impact the economic performance of P2 LLC given the design of the entity and the impact of those activities on all variable interest holders. As of November 30, 2015, the sponsor controlled the rights to sell or refinance P2 LLC and the Company concluded it is not the primary beneficiary of P2 LLC since it did not have the power to direct the activities of a VIE that most significantly impact the VIE's economic performance.

As of November 30, 2015, the fair value of AP PE is \$19,524. The Company believes AP PE is well collateralized and will collect its initial investment. Therefore, AP PE is not considered to be non-performing as of November 30, 2015.

On October 30, 2014, the Company, through its wholly owned subsidiary JLC HS PE LLC, originated a \$15,000 Preferred Equity Investment ("HS PE") by entering into the operating agreements of Student Housing JV Preferred 1201, LLC, Student Housing JV Preferred A-B, LLC and Student Housing JV Preferred P-V, LLC (collectively the "HS Housing JVs"). The HS Housing JVs were formed for the purpose of originating and holding preferred equity interests in five student housing properties located in various locations within the United States. HS PE is not considered to be a VIE. At the time of investment, the Company elected to account for its interest therein under the fair value option. On February 27, 2015, HS PE was sold to an unaffiliated third party for \$14,925 and the Company recognized a realized gain of \$75.

The Company recognized a realized loss of \$138 on the write-off of one other investment during the year ended November 30, 2015. The write-off was a result of the senior mortgage holder foreclosing on the property and taking title to the collateral on March 3, 2015.

The following summarizes the activity in other investments for the period from December 1, 2014 to November 30, 2015:

Balance at December 1, 2014, at fair value	\$	49,190
Contributions to other investments		9,736
Proceeds from sale of other investments		(14,925)
Pay downs of other investments		(24,661)
Income from other investments		4,695
Distributions from other investments		(3,802)
Origination discount related to other investments paid down		247
Effect of exchange-rate changes		19
Sales and transfers of investment interests		—
Realized loss included in statement of operations		(63)
Unrealized loss on other investments		(912)
Balance at November 30, 2015, at fair value	\$	19,524

12. Fair Value

The following table presents the financial instruments carried on the consolidated statements of financial condition by level within the valuation hierarchy as of November 30, 2015:

	Level 1	Level 2	Level 3	Total
As of November 30, 2015				
Fixed rate loans	\$ —	\$ —	\$ 361,475	\$ 361,475
Adjustable rate loans	—	—	1,385,318	1,385,318
Fixed rate mezzanine loans	—	—	73,626	73,626
Adjustable rate mezzanine loans	—	—	159,144	159,144
Total loans held for sale	—	—	1,979,563	1,979,563
Other investments	—	—	19,524	—
Total investments	—	—	1,999,087	1,979,563
Derivative assets	—	4,892	8,019	12,911
Derivative liabilities	—	(2,660)	—	(2,660)
Loan participations sold	—	—	(370,575)	(370,575)
	\$ —	\$ 2,232	\$ 1,636,531	\$ 1,638,763

The following table presents the financial instruments carried on the consolidated statements of financial condition by level within the valuation hierarchy as of November 30, 2014:

	Level 1	Level 2	Level 3	Total
As of November 30, 2014				
Fixed rate loans	\$ —	\$ —	\$ 391,883	\$ 391,883
Adjustable rate loans	—	—	838,852	838,852
Fixed rate mezzanine loans	—	—	82,783	82,783
Adjustable rate mezzanine loans	—	—	103,615	103,615
Total loans held for sale	—	—	1,417,133	1,417,133
Other investments	—	—	49,190	49,190
Total investments	—	—	1,466,323	1,466,323
Derivative assets	—	237	—	237
Derivative liabilities	—	(5,013)	—	(5,013)
Loan participations sold	—	—	(41,500)	(41,500)
	\$ —	\$ (4,776)	\$ 1,424,823	\$ 1,420,047

Level 3 Fair Value Asset and Liability Input Sensitivity

Changes in unobservable inputs may have a significant impact on fair value. Certain of the unobservable inputs will, in isolation, have a directionally consistent impact on the fair value of the instrument for a given change in that input. Alternatively, the fair value may move in the opposite direction for a given change in another input. In general, an increase in the discount rate and credit spreads, in isolation, would result in a decrease in the fair value measurement and a decrease in these same inputs would result in an increase in the fair value measurement.

Jefferies LoanCore LLC
Notes to Consolidated Financial Statements (2014 and 2013 is not covered by the Independent Auditor's Report included herein)
(in thousands - except per unit data)

The following table shows quantitative information about significant unobservable inputs related to the Level 3 fair value measurements at November 30, 2015 and November 30, 2014:

At November 30, 2015						Weighted Average	
	Outstanding Face Amount	Cost Basis	Fair Value	Valuation Technique	Profit Range	Yield %	Remaining Maturity (Years)
Assets							
Fixed rate loans held for sale	\$ 366,080	\$ 366,225	\$ 361,475	Discounted cash flows (1)	0.75%-3.00% (2)	5%	9.93
Mezzanine loans held for sale	242,965	225,663	232,770	Discounted cash flows	N/A	11.53%	2.98
Adjustable rate loans held for sale - US	1,137,481	1,123,150	1,122,345	Discounted cash flows	0.00%-1.00%	6.97% (4)	1.31 (4)
Adjustable rate loans held for sale - Europe	266,186	261,906	262,973	Discounted cash flows	0.00%-1.00%	10.44%	0.76
Other Investments	—	20,436	19,524	Discounted cash flows (3)	(3)	(3)	N/A
Loan participations sold - floating	(370,575)	(368,212)	(370,575)	Discounted cash flows	0.00%-1.00%	N/A	0.90
At November 30, 2014						Weighted Average	
	Outstanding Face Amount	Cost Basis	Fair Value	Valuation Technique	Profit Range	Yield %	Remaining Maturity (Years)
Assets							
Fixed rate loans held for sale	\$ 381,725	\$ 385,052	\$ 391,883	Discounted cash flows (1)	1.00%-3.00% (2)	4.76% (5)	9.33 (5)
Mezzanine loans held for sale	194,495	180,095	186,398	Discounted cash flows	N/A	11.79% (5)	4.43 (5)
Adjustable rate loans held for sale	843,810	834,617	838,852	Discounted cash flows	0.00%-1.00%	6.10% (6)	1.86 (6)
Other Investments	—	49,190	49,190	Discounted cash flows (3)	(3)	(3)	1.55
Loan participations sold - floating	(41,500)	(41,045)	(41,500)	Discounted cash flows	0.00%-1.00%	N/A	1.61

(1) Fixed rate loans held for sale are measured at fair value using a hypothetical securitization model utilizing market data from recent securitization spreads and pricing.

(2) Represents profit margin range on hypothetical securitization scenario on fixed rate loans.

(3) The Company believes fair value approximates the estimated future cash flows the Company will receive from each other investment.

(4) The Company has excluded one A-note and seven senior participations, with an aggregate face amount of \$370,575 from the calculation of Yield and Remaining Maturity as they were legally transferred in connection with sales, but did not qualify as sales for accounting purposes as described in Footnote 4, and therefore still remain on the Company's statement of financial condition.

(5) A senior rate loan with a principal balance of \$6,198 and a mezzanine loan with a principal balance of \$2,065, both collateralized by the same asset, were not included in the calculation of Yield or Remaining Maturity because they were in a non-accrual status as of each respective period end.

(6) The Company has excluded a \$41,500 senior participation from the calculation of Yield and Remaining Maturity as it was legally transferred in connection with a sale, but did not qualify as a sale for accounting purposes as described in Footnote 4, and therefore, still remains on the Company's statement of financial condition.

The following is a reconciliation of the beginning and ending balances for loans held for sale and other investments, as well as loan participations sold measured at estimated fair value on a recurring basis using significant unobservable inputs (Level 3) during the period ended November 30, 2015 and November 30, 2014:

Jefferies LoanCore LLC
Notes to Consolidated Financial Statements (2014 and 2013 is not covered by the Independent Auditor's Report included herein)
(in thousands - except per unit data)
Loans held for sale, at fair value

	2015	2014
Balance at November 30, 2014 and 2013	\$ 1,417,133	\$ 940,916
Purchases and fundings of loans held for sale, including capitalized interest	2,650,528	1,771,222
Principal paydowns on loans held for sale	(419,375)	(194,328)
Proceeds from sale of loans held for sale	(1,683,724)	(1,129,684)
Origination discount related to loans and other investments paid off	3,198	3,334
Unrealized gain (loss) included in statement of operations	(14,750)	8,789
Effect of exchange rate changes	(4,290)	—
Realized gain included in statement of operations	30,843	34,572
Reversal of loan participation sold	—	(17,688)
Balance at November 30, 2015 and 2014	\$ 1,979,563	\$ 1,417,133

Loan participations sold, at fair value

	2015	2014
Balance at November 30, 2014 and 2013	\$ 41,500	\$ 17,995
Proceeds from loan participations sold	329,075	41,500
Reversal of loan participations sold	—	(17,688)
Unrealized loss on loan participations sold	—	(307)
Balance at November 30, 2015 and 2014	\$ 370,575	\$ 41,500

Other investments, at fair value

	2015	2014
Balance at November 30, 2014 and 2013	\$ 49,190	\$ 138
Contributions to other investments	9,736	53,140
Proceeds from sale of other investments	(14,925)	—
Pay downs of other investments	(24,661)	(3,670)
Income from other investments	4,695	—
Distributions from other investments	(3,802)	—
Origination discount related to other investments paid down	247	37
Effect of exchange-rate changes	19	(455)
Realized loss included in statement of operations	(63)	—
Unrealized loss on other investments	(912)	—
Balance at November 30, 2015 and 2014	\$ 19,524	\$ 49,190

The following table presents the Company's investments and loan participations sold carried at estimated fair value on a recurring basis in the consolidated statements of financial condition as of November 30, 2015 and November 30, 2014:

Asset Type	November 30, 2015				November 30, 2014			
	Outstanding Face Amount	Cost Basis	Unrealized Gain (Loss)	Fair Value	Outstanding Face Amount	Cost Basis	Unrealized Gain (Loss)	Fair Value
Fixed rate loans	\$ 366,080	\$ 366,225	\$ (4,750)	\$ 361,475	\$ 381,725	\$ 385,052	\$ 6,831	\$ 391,883
Adjustable rate loans	1,403,667	1,385,056	262	1,385,318	843,810	834,617	4,235	838,852
Fixed mezzanine loans	81,200	67,995	5,631	73,626	89,495	77,052	5,731	82,783
Adjustable rate mezzanine loans	161,765	157,668	1,476	159,144	105,000	103,043	572	103,615

Total loans held for sale	\$	2,012,712	\$1,976,944	\$	2,619	\$	1,979,563	\$	1,420,030	\$1,399,764	\$	17,369	\$	1,417,133
Other investments			20,436		(912)		19,524		—	49,190		—		49,190
Loan participations sold		(370,575)	(368,212)		(2,363)		(370,575)		41,500	(41,045)		(455)		(41,500)

The following table summarizes the effect of the Company's investments on the consolidated statements of operations and comprehensive income for the years ended November 30, 2015 and November 30, 2014:

Asset Type	Location of Gain or (Loss) Recognized in Earnings	Amount of Gain or (Loss) Recognized in Earnings	
		For the Year ended November 30, 2015	For the Year ended November 30, 2014
Fixed rate loans	Unrealized gain (loss) on loans held for sale and other investments	\$ (11,581)	\$ 6,023
Fixed rate loans	Realized gain on sales of loans and other investments ⁽¹⁾	34,811	29,867
Adjustable rate loans	Unrealized loss on loans held for sale and other investments	(3,973)	(1,092)
Adjustable rate loans	Realized gain (loss) on sales of loans and other investments	(2,971)	4,500
Fixed rate mezzanine loans	Unrealized gain (loss) on loans held for sale and other investments	(100)	3,549
Fixed rate mezzanine loans	Realized gain (loss) on sales of loans and other investments	(997)	205
Adjustable rate mezzanine loans	Unrealized gain on loans held for sale and other investments	904	309
Total loans held for sale		\$ 16,093	\$ 43,361
Other investments	Unrealized loss on loans held for sale and other investments	(912)	—
Other investments	Realized loss on sales of loans and other investments	(63)	—
Total other investments		\$ (975)	\$ —

(1) Realized gain on sales of loans and other investments for the year ended November, 30, 2015 includes \$404 of realized loss on interest rate locks.

Loans held for sale are measured at estimated fair value based upon a hypothetical securitization model utilizing data from recent securitization spreads and pricing, the application of discount rates to estimated future cash flows using market yields or other valuation methodologies. These valuations are adjusted to consider loan pricing adjustments specific to each loan. Considerable judgment is necessary to interpret market data and develop estimated fair value. Accordingly, estimated fair values are not necessarily indicative of the amount the Company could realize on disposition of the loans. The use of different market assumptions or estimation methodologies could have a material effect on the estimated fair value amounts.

The Company has not elected the fair value option related to its bond payable, repurchase facilities and credit facilities. The amortized cost basis of the repurchase facilities and credit facilities presented on the face of the consolidated statements of financial condition at November 30, 2015 and November 30, 2014 approximates fair value, given the short-term nature and interest rate resets of each facility. The estimated fair value of the liability related to bond payable at November 30, 2015 is based on the "ask" price at the last trading day of the period presented. The "ask" price at November 30, 2015 was 98.25, resulting in a fair value of the bond payable of \$294,750. The "ask" price at November 30, 2014 was 96.0, resulting in a fair value of the bond payable of \$288,000.

The carrying value of other financial instruments including cash and cash equivalents, restricted cash, accrued interest receivable and accounts payable, approximate the fair values of the instruments due to their short-term nature.

13. Derivative Instruments

The Company uses derivatives and interest rate lock commitments primarily to manage the estimated fair value variability of fixed rate loans held for sale caused by market interest rate fluctuations. At times, interest rate swaps are pledged as collateral in the Company's master repurchase agreements. The Company uses foreign currency forwards primarily to manage foreign currency fluctuations.

Goldman Sachs International, Jefferies Derivative Products, LLC, a related party, Jefferies Financial Services, Inc., a related party, Credit Suisse Securities (USA) LLC and Wells Fargo Securities LLC were the counterparties on all of the Company's interest rate swaps, foreign currency forwards and corporate credit index positions as of November 30, 2015 and November 30, 2014 and during the years then ended.

In valuing its derivatives, the Company considers the creditworthiness of both the Company and its counterparties, along with collateral provisions contained in each derivative agreement, from the perspective of both the Company and its counterparties. All of the Company's interest rate swaps, corporate credit index hedges and foreign currency forward contracts are either subject to bilateral collateral arrangements or clearing in accordance with the Dodd-Frank Wall Street Reform and Consumer Protection Act of 2010 (the "Dodd Frank Act"). For its derivatives subject to bilateral collateral arrangements, the Company has netting arrangements in place with all derivative counterparties pursuant to the standard documentation developed by the International Swap and Derivatives Association ("ISDA"). For the swaps and credit derivatives cleared under the Dodd Frank Act, a Central Clearing Party ("CCP") stands between the Company and its over-the-counter derivative counterparties. In order to access clearing, the Company has entered into clearing agreements with Future Commission Merchants ("FCMs"). The Company is permitted to net all exposure with a common CCP and FCM under enforceable netting agreements, where a legal right of offset exists. Consequently, no credit valuation adjustment was made in determining the fair value of the Company's derivatives.

On September 11, 2014, the Company originated a loan in the UK in the original principal amount of 13,158 GBP, including future funding commitments, to a third-party borrower. This loan was refinanced by the Company on August 11, 2015. The new floating rate loan has a principal amount of 12,500 GBP, including future funding commitments. As part of the underlying loan agreement, the Company was given a share warrant instrument, which enables the Company to subscribe for shares representing 33.3% of the borrower's ordinary issued share capital. This share warrant instrument is freely transferable and is accounted for as a bifurcated derivative rather than an embedded derivative given the terms of the agreement. The share warrants have a fair value of \$1,700 and \$0 as of November 30, 2015 and November 30, 2014, respectively. This valuation is based on the Company's internal analysis, which was primarily driven by the net asset value of the share capital at November 30, 2015, assuming a hypothetical liquidation of all assets and liabilities and considering control and liquidity restraints of the instrument.

On January 21, 2015, the Company originated a B-note loan in the UK in the original principal amount of 39,967 GBP, to a third-party borrower. The Company upsized the loan by 13,251 GBP on September 4, 2015, increasing the loan balance to 53,218 GBP as of November 30, 2015. As part of the underlying loan agreement, the Company was given a share warrant instrument, which enables the Company to subscribe for shares representing 25.0% of the borrower's ordinary issued share capital. This share warrant instrument is freely transferable and is accounted for as a bifurcated derivative rather than an embedded derivative given the terms of the agreement. The share warrants have a fair value of \$4,202 as of November 30, 2015. This valuation is based on the Company's internal analysis, which was primarily driven by the net asset value of the share capital at November 30, 2015, assuming a hypothetical liquidation of all assets and liabilities and considering control and liquidity restraints of the instrument.

On May 26, 2015, the Company originated a floating rate loan in the UK in the original principal amount of 74,542 GBP, to a third-party borrower. As part of the underlying loan agreement, the Company was given a share warrant instrument, which enables the Company to subscribe for shares representing 25.0% of the borrower's ordinary issued share capital. This share warrant instrument is freely transferable and is accounted for as a bifurcated derivative rather than an embedded derivative given the terms of the agreement. The share warrants have a fair value of \$2,117 as of November 30, 2015. This valuation is based on the Company's internal analysis, which was primarily driven by the net asset value of the share capital at November 30, 2015, assuming a hypothetical liquidation of all assets and liabilities and considering control and liquidity restraints of the instrument.

The following table is a summary of notional amounts and estimated fair values of derivative instruments as of November 30, 2015 and November 30, 2014:

Derivative Contract Type	Notional as of November 30, 2015	Fair Value as of November 30, 2015		Notional as of November 30, 2014	Fair Value as of November 30, 2014	
		Asset Derivatives	Liability Derivatives		Asset Derivatives	Liability Derivatives
Interest rate swaps ⁽¹⁾	\$ 313,600	\$ 2,278	\$ (1,302)	\$ 135,200	\$ —	\$ (3,979)
Total swaps	313,600	2,278	(1,302)	135,200	—	(3,979)
Corporate credit index ⁽²⁾	141,000	—	(1,358)	50,000	—	(1,034)
Total index position	141,000	—	(1,358)	50,000	—	(1,034)
FX forward contracts ⁽³⁾	200,604	2,614	—	7,892	237	—
Total FX forward contract	200,604	2,614	—	7,892	237	—
Other derivatives ⁽⁴⁾	—	8,019	—	—	—	—
Total other derivatives	—	8,019	—	—	—	—
Total derivatives	\$ 655,204	\$ 12,911	\$ (2,660)	\$ 237	\$ 237	\$ (5,013)

Note:

- 1) Interest rate swaps are included in derivative assets and derivative liabilities on the consolidated statements of financial condition as of November 30, 2015 and November 30, 2014.
- 2) Corporate credit index is included in derivative liabilities on the consolidated statements of financial condition as of November 30, 2015 and November 30, 2014.
- 3) FX Forward contracts are included in derivative assets on the consolidated statements of financial condition as of November 30, 2015 and November 30, 2014, respectively.
- 4) Other derivatives are included in derivative assets on the consolidated statements of financial condition as of November 30, 2015.

The effect of the Company's derivative instruments on the consolidated statements of operations and comprehensive income for the years ended November 30, 2015 and November 30, 2014 was as follows:

Derivative Type	Location of Gain or (Loss) Recognized in Earnings	Amount of Gain or (Loss) Recognized in Earnings	
		For the Year ended November 30, 2015	For the Year ended November 30, 2014
Interest rate swaps	Unrealized gain (loss) on derivative instruments	\$ 4,956	\$ (3,305)
Interest rate swaps	Realized gain (loss) on derivative instruments	1,654	(8,115)
Corporate credit index	Unrealized gain (loss) on derivative instruments	(180)	580
Corporate credit index	Realized loss on derivative instruments	(56)	(3,117)
Interest rate locks	Realized loss on sales of loans held for sale and other investments ⁽¹⁾	(404)	—
CMBX	Realized loss on derivative instruments	—	(576)
FX Forward Contracts	Unrealized gain on derivative instruments	2,377	237
FX Forward Contracts	Realized gain on derivative instruments	2,406	365
Other Derivatives	Unrealized gain on derivative instruments	8,167	—
Other investments	Realized gain on derivative instruments	128	—
Total derivatives		\$ 19,048	\$ (13,991)

(1) Realized loss on interest rate locks of \$404 is reflected in realized gain on sales of loans and other investments in the consolidated statements of operations and comprehensive income.

14. Offsetting Assets and Liabilities

Credit Risk-Related Contingent Features

The Company has agreements with certain of its derivative counterparties that contain a provision whereby if the Company defaults on certain of its indebtedness, the Company could also be declared in default on its derivatives, resulting in an acceleration of payment under the derivatives. As of November 30, 2015 and 2014, the Company was in compliance with these requirements and not in default on its indebtedness. As of November 30, 2015 and 2014, there was \$13,922 and \$9,233 of cash collateral held by the derivative counterparties for these derivatives, respectively. No additional cash is required to be posted if the acceleration of payment under the derivatives was triggered.

The following tables present both gross and net information about derivatives and other instruments eligible for offset in the statement of financial condition as of November 30, 2015 and November 30, 2014. The Company's accounting policy is to record derivative asset and liability positions on a gross basis, therefore the following table presents the gross derivative asset and liability positions recorded on the statement of financial condition while also disclosing the eligible amounts of financial instruments and cash collateral to the extent those amounts could offset the gross amount of derivative asset and liability positions. The actual amounts of collateral posted by or received from counterparties may be in excess of the amounts disclosed in the following table as the following only discloses amounts eligible to be offset to the extent of the recorded gross derivative positions.

As of November 30, 2015

Offsetting of Financial Assets and Derivative Assets

Description	Gross amounts of recognized assets	Gross amounts offset in the statement of financial condition	Net amounts of assets presented in the statement of financial condition	Gross amounts not offset in the statement of financial condition		Net amount
				Financial Instruments	Cash collateral received ⁽²⁾	
Derivatives	\$ 12,911	\$ —	\$ 12,911	\$ —	\$ —	\$ 12,911
Total	\$ 12,911	\$ —	\$ 12,911	\$ —	\$ —	\$ 12,911

As of November 30, 2015

Offsetting of Financial Liabilities and Derivative Liabilities

Description	Gross amounts of recognized liabilities	Gross amounts offset in the statement of financial condition	Net amounts of assets presented in the statement of financial condition	Gross amounts not offset in the statement of financial condition		Net amount
				Financial Instruments	Cash collateral posted/ (received) ⁽¹⁾⁽²⁾	
Derivatives	\$ 2,660	\$ —	\$ 2,660	\$ —	\$ 2,660	\$ —
Repurchase Agreements	685,066	—	685,066	685,066	—	—
Total	\$ 687,726	\$ —	\$ 687,726	\$ 685,066	\$ 2,660	\$ —

As of November 30, 2014

Offsetting of Financial Liabilities and Derivative Liabilities

Description	Gross amounts of recognized liabilities	Gross amounts offset in the statement of financial condition	Net amounts of assets presented in the statement of financial condition	Gross amounts not offset in the statement of financial condition		Net amount
				Financial Instruments	Cash collateral posted/ (received) ⁽¹⁾⁽²⁾	
Derivatives	\$ 5,013	\$ —	\$ 5,013	\$ —	\$ 5,013	\$ —
Repurchase Agreements	539,570	—	539,570	539,570	—	—
Total	\$ 544,583	\$ —	\$ 544,583	\$ 539,570	\$ 5,013	\$ —

(1) Included in restricted cash on consolidated statements of financial condition.

(2) The cash collateral not offset in the balance sheet may exceed any gross derivative liability position balance. In that case, the total amount that is reported as cash collateral not offset in the balance sheet is limited to the gross derivative liability position balance. In the case of a gross derivative asset position balance, no collateral posted by the Company will be shown in the above table.

Master netting agreements that the Company has entered into with its derivative and repurchase agreement counterparties allow for netting of the same transaction, in the same currency, on the same date. Assets, liabilities, and collateral subject to master netting agreements as of November 30, 2015 and November 30, 2014 are disclosed in the tables above. The Company presents its derivative and repurchase agreements gross on the consolidated statements of financial condition.

15. Commitments

Incentive Compensation

Employees of the Company may be eligible for incentive compensation based upon the performance of the Company per individual employment agreements. The amount of the incentive compensation pool in any fiscal year is based upon a fixed percentage of net income adjusted for certain operating expenses and excess compensation paid in prior periods, subject to available cash, as defined. Under these agreements, the Members may approve an increase in the amount of the incentive compensation pool earned in any fiscal year. The amounts of accrued incentive compensation included in compensation and benefits expense for the years ended November 30, 2015 and November 30, 2014 were \$18,857 and \$8,789, respectively.

After allocation of the incentive compensation pool under these arrangements, certain officers are subject to a deferral of 20% of any annual incentive compensation allocated to them in a fiscal year, which vests over a three-year period following the fiscal year that the incentive compensation was earned, subject to additional tenure related provisions that may reduce that three year deferral period. Deferred balances accrue a 7% rate of interest during the deferral period. For the years ended November 30, 2015 and 2014, \$413 and \$386 of interest was accrued and recognized in interest expense, respectively. Incentive compensation that was deferred for the years ended November 30, 2015 and 2014 was \$1,217 and \$0, respectively. For the years ended November 30, 2015 and 2014, \$1,773 and \$2,776 were recognized as deferred compensation expense, respectively. The deferred amount of the incentive compensation is recognized in compensation and benefits expense on a straight-line basis over the vesting period. For the year ended November 30, 2016, the deferred compensation expense is anticipated to be \$490.

Obligations under Lease Agreements

The Company is the lessee of three office spaces located in Greenwich, Connecticut, Los Angeles, California and Atlanta, Georgia. The following table presents minimum future rental payments under these contractual lease obligations as of November 30, 2015:

Years Ending November 30:		
	2016 \$	675
	2017	679
	2018	684
	2019	667
	2020	543
	Thereafter	1,893
Total minimum lease payments	\$	5,141

16. Subsequent Events

On January 19, 2016, the Company's wholly-owned subsidiaries, JLC WH VI, amended its \$220,000 Master Repurchase Agreement with Jefferies Funding LLC, a related party, by reducing the size to \$200,000 and extending the termination date to July 15, 2016, with an option to extend for an additional six months, subject to certain conditions.

The Company has performed an evaluation of events that have occurred subsequent to November 30, 2015 and through January 25, 2016, the date these financial statements were available for release, and has determined that there were no further material subsequent events that occurred during such period requiring recognition and/or disclosure in these financial statements.

Jefferies LoanCore LLC
Consolidated Statements of Financial Condition
November 30, 2014 and November 30, 2013

(in thousands of dollars)

	<u>2014 *</u>	<u>2013 *</u>
Assets		
Cash and cash equivalents	\$ 9,202	\$ 11,574
Restricted cash	9,245	8,516
Loans held for sale, at fair value	1,417,133	940,916
Other investments, at fair value	49,190	138
Accrued interest receivable	5,954	3,770
Prepaid expenses and other assets	3,379	764
Derivative assets, at fair value	237	—
Deferred financing fees, net	8,504	9,384
Total assets	<u>\$ 1,502,844</u>	<u>\$ 975,062</u>
Liabilities and Members' Equity		
Bond payable	\$ 300,000	\$ 300,000
Accounts payable and accrued expenses	23,464	30,316
Secured borrowings, at fair value	41,500	17,995
Derivative liabilities, at fair value	5,013	2,787
Borrowings under credit facilities	55,000	—
Repurchase agreements	539,570	157,063
Total liabilities	<u>964,547</u>	<u>508,161</u>
Commitments and contingencies (Notes 2, 3, 5, 10 and 15)		
Members' equity	538,297	466,901
Total liabilities and members' equity	<u>\$ 1,502,844</u>	<u>\$ 975,062</u>

The accompanying notes are an integral part of these consolidated financial statements. * Not covered by the Independent Auditor's Report included herein.

Jefferies LoanCore LLC
Consolidated Statements of Operations and Comprehensive Income
Fiscal Years Ended November 30, 2014 and November 30, 2013

(in thousands of dollars)

	2014 *	2013 *
Net interest income		
Interest income	\$ 61,080	\$ 57,076
Interest expense	(31,982)	(23,662)
Net interest income	29,098	33,414
Other income and gains (losses)		
Income from other investments	1,040	77
Other income	6,644	2,334
Realized gain on sales of loans	34,572	89,398
Realized loss on derivative instruments	(11,503)	(8,603)
Realized loss on foreign currency, net	(134)	—
Unrealized gain on loans held for sale and other investments	8,789	5,091
Unrealized loss on derivative instruments	(2,488)	(805)
Unrealized gain (loss) on secured borrowings	307	(20)
Total other income and gains (losses)	37,227	87,472
Costs and expenses		
Compensation and benefits	(20,680)	(30,520)
Administrative expenses	(6,840)	(4,655)
Net income before income taxes	38,805	85,711
Income taxes	(129)	(621)
Net income	38,676	85,090
Other comprehensive income		
Foreign currency translation adjustments, net	(515)	—
Total comprehensive income	\$ 38,161	\$ 85,090

The accompanying notes are an integral part of these consolidated financial statements. * Not covered by the Independent Auditor's Report included herein.

Jefferies LoanCore LLC
Consolidated Statement of Changes in Members' Equity
Fiscal Years Ended November 30, 2014 and November 30, 2013

<i>(in thousands of dollars)</i>	Jefferies JLC Holdings LLC	Finell LLC	LoanCore JLC Holdings LLC and Other Members	Total
Members' equity at November 30, 2012 *	\$ 132,684	\$ 132,684	\$ 8,208	\$ 273,576
Contributions from members *	1,098,856	1,098,856	67,970	2,265,682
Distributions to members *	(1,046,362)	(1,046,362)	(64,723)	(2,157,447)
Net income *	41,269	41,269	2,552	85,090
Members' equity at November 30, 2013 *	\$ 226,447	\$ 226,447	\$ 14,007	\$ 466,901
Contributions from members *	626,734	626,734	38,767	1,292,235
Distributions to members *	(610,615)	(610,615)	(37,770)	(1,259,000)
Net income *	18,758	18,758	1,160	38,676
Other comprehensive Income (loss) *	(250)	(250)	(15)	(515)
Members' equity at November 30, 2014 *	\$ 261,074	\$ 261,074	\$ 16,149	\$ 538,297

The accompanying notes are an integral part of these consolidated financial statements. * Not covered by the Independent Auditor's Report included herein.

Jefferies LoanCore LLC
Consolidated Statements of Cash Flows
Fiscal Years Ended November 30, 2014 and November 30, 2013

(in thousands of dollars)

	Year Ended November 30, 2014 *	Year Ended November 30, 2013 *
Cash flows from operating activities		
Net income	\$ 38,676	\$ 85,090
Adjustments to reconcile net income to net cash provided by (used in) operating activities		
Realized gain on sales of loans	(34,572)	(89,398)
Realized loss on derivative instruments	11,503	8,603
Unrealized gain on loans held for sale and other investments	(8,789)	(5,091)
Unrealized (gain) loss on secured borrowing	(307)	20
Unrealized loss on derivative instruments	2,488	805
Non-cash payment-in-kind interest	(521)	—
Amortization of deferred financing fees	3,864	5,628
Origination discount related to loans and other investments paid down	(3,371)	—
Purchases and funding of loans held for sale	(1,770,701)	(2,271,628)
Principal repayments received on loans held for sale	162,328	118,941
Proceeds from sales of loans	1,129,684	1,627,475
Proceeds from secured borrowing	41,500	—
Payments and upfront fees received on derivative instruments	13,675	18,986
Payments on settlement of derivative instruments	(25,677)	(26,310)
Changes in operating assets and liabilities		
Accrued interest receivable	(2,184)	(2,247)
Prepaid expenses and other assets	(2,716)	140
Accounts payable and accrued expenses	(5,448)	3,195
Net cash used in operating activities	(450,568)	(525,791)
Cash flows from investing activities		
Principal repayments on loans held for sale	32,000	35,000
Proceeds from sales of loans	—	2,299
Increase in restricted cash	(729)	(7,423)
Contributions to other investments	(53,140)	—
Paydowns of other investments	3,670	57
Net cash provided by (used in) investing activities	(18,199)	29,933
Cash flows from financing activities		
Proceeds from bond	—	300,000
Proceeds from repurchase agreements and credit facilities	1,899,478	1,178,234
Paydowns on repurchase agreements and credit facilities	(1,461,971)	(1,074,908)
Payment of deferred financing fees	(3,107)	(10,275)
Contributions from members	1,253,468	2,211,822
Distribution to members	(1,221,413)	(2,102,670)
Net cash provided by financing activities	466,455	502,203
Effect of exchange-rate changes on cash and cash equivalents	(60)	—
Net increase (decrease) in cash and cash equivalents	(2,372)	6,345
Cash and cash equivalents		
Beginning of period	11,574	5,229
End of period	\$ 9,202	\$ 11,574
Supplemental cash flow information		
Cash paid for interest	\$ 27,167	\$ 17,644
Cash paid for income taxes	148	848
Change in distributions payable to members	617	1,798
Non-cash distributions applied to contributions from members	38,767	53,860

The accompanying notes are an integral part of these consolidated financial statements. * Not covered by the Independent Auditor's Report included herein.

1. Organization

Jefferies LoanCore LLC (the "Company"), a Delaware limited liability company, was formed on February 23, 2011 ("Inception") and its members are Jefferies JLC Holdings LLC ("Jefferies"), FINEII LLC ("GICRE"), LoanCore JLC Holdings LLC ("LoanCore") and certain other individuals ("LoanCore Investors"). The Company was formed for the purpose of acquiring, originating, syndicating and securitizing real estate related debt. The Company shall remain in existence unless dissolved in accordance with the terms of the Amended and Restated Limited Liability Company Agreement (the "LLC Agreement"). All initially capitalized terms used herein and not otherwise defined have the meanings ascribed to them in the LLC Agreement of the Company dated February 23, 2011 and as amended on August 26, 2014. The LLC agreement was amended to allow for European loan originations and document the insertion of FINEII LLC below FINEII Holdings, Inc. in the Company's organizational structure.

A board of managers ("Manager"), appointed by Jefferies, GICRE and LoanCore, shall have the sole and exclusive right and authority to manage and control the business and affairs of the Company. A three person credit committee ("Credit Committee"), equally represented by Jefferies, GICRE and LoanCore, has been established to review and approve all new investments, material amendments to existing investments, and the securitization or other sales of investments. Any action of the Credit Committee shall be authorized by a majority of the members of the Credit Committee.

Capital commitments have been made to the Company totaling \$600,000. Jefferies and GICRE each have a 48.5% membership interest in the Company, LoanCore with a 0.333% interest and LoanCore Investors with a combined 2.667% interest. The interest held by the Members is represented by Units in the form of Preferred Units, Class A Common Units and Class B Common Units. Capital calls may be made at the discretion of the Manager to fund investments and cover expenses, costs, and liabilities incurred in the conduct of Company business as further specified in the LLC Agreement. Subject to certain limitations, capital returned to the members may be recalled.

To increase its funding capacity, the Company has separately entered into master repurchase agreements with six financial institutions for six loan warehouse facilities. JLC Warehouse I LLC (dissolved on July 30, 2014), JLC Warehouse II LLC, JLC Warehouse III LLC (dissolved on November 4, 2013), JLC Warehouse IV LLC, and JLC Warehouse V LLC, all wholly owned subsidiaries of the Company, were formed to facilitate the transactions under the Company's repurchase agreements as described in Note 5. The Company also formed JLC Finance Corporation, a wholly owned subsidiary, to co-issue with the Company \$300,000 of unsecured senior notes on May 31, 2013 as described in Note 7. During the year ended November 30, 2014 to facilitate European originations, the Company formed Jefferies LoanCore (Luxembourg) S.a.r.l., Jefferies LoanCore (Europe) Limited, and JLC Management (UK) Limited, all wholly owned subsidiaries of the Company.

2. Summary of Significant Accounting Policies

Basis of Presentation

The accompanying consolidated financial statements have been prepared in accordance with accounting principles generally accepted in the United States of America ("GAAP"). The accompanying financial statements are presented on a consolidated basis and include all wholly owned subsidiaries of the Company. All significant intercompany transactions have been eliminated in consolidation.

Use of Estimates

The preparation of financial statements in accordance with GAAP requires management to make estimates and assumptions, the Company's most significant estimates include the fair value of financial instruments, including loans held for sale, derivatives, other investments, and secured borrowings, that affect the reported amounts of assets and liabilities and disclosure of contingent assets and liabilities at the dates of the financial statements, as well as the reported amounts of revenue and expenses during the reporting periods. The actual results could differ from those estimates.

Cash and Cash Equivalents

The Company considers highly liquid short-term investments with original maturities of less than ninety days from the date of purchase to be cash equivalents. Cash and cash equivalents are comprised of deposits and money market accounts with commercial banks that each may be in excess of FDIC insurance limits. The Company believes it adequately mitigates this risk by only investing in or through major financial institutions.

Restricted Cash

Restricted cash represents amounts required to be held with the Company's counterparties as collateral under certain requirements of the Company's repurchase agreements and derivative transactions.

Consolidated Statements of Cash Flows

Cash flows related to loans originated or acquired during the period ended November 30, 2011 have been classified as investing activities given uncertainty about the length of their anticipated holding period at origination. During the year ended November 30, 2012, the Company achieved key strategic objectives and the Commercial Mortgage Backed Securities ("CMBS") secondary markets experienced favorable economic conditions that increased the demand for commercial real estate loans. As a result, the Company began classifying cash flows related to loans that were originated subsequent to November 30, 2011 as operating activities. During the year ended November 30, 2014 and November 30, 2013, \$32,000 and \$35,000, respectively, related to the principal repayment of loans originated or acquired in the period ended November 30, 2011 have been classified as investing activities. As of November 30, 2014 and November 30, 2013, \$0 and \$32,000, respectively, in loans originated during the period ended November 30, 2011 remained in loans held for sale in the consolidated statements of financial condition.

The Company classifies cash flows from its economic hedges in the same category as the cash flows from the items subject to the economic hedging relationships. Accordingly, cash flows related to derivative instruments are classified as operating activities.

Loans Held for Sale

The Company originates and purchases its loans with the intent to sell them in the secondary market. Loans held for sale consist primarily of first and mezzanine mortgage loans that are collateralized by commercial, mixed use and multifamily residential real estate throughout the United States. Loans held for sale are initially recorded at cost, which approximate fair value and are net of purchase or origination discounts and premiums. Subsequent changes in the estimated fair value of loans are recorded as unrealized gains or losses in the accompanying consolidated statements of operations and comprehensive income. The estimated fair value of loans held for sale is determined using current secondary market prices for loans with similar coupons, maturities and credit quality. Of the loans held for sale, \$757,498 and \$278,759 are pledged as collateral under the Company's master repurchase agreements as of November 30, 2014 and November 30, 2013, respectively.

The performance of the underlying collateral is considered a key factor in the valuation process. As of November 30, 2014, all loans were performing, with the exception of a \$6,198 senior loan and a \$2,065 mezzanine loan, which were both originated with the same underlying collateral. The Company considers a loan to be non-performing if it is delinquent on debt service or maturity, or if

the loan to value ratio falls below a certain threshold at which the Company does not believe it will recover its investment.

The Company relies substantially on the secondary mortgage market as all of the loans originated may be sold into this market. The secondary mortgage market relies primarily on the CMBS market, into which loans are sold and securitized into CMBS bonds. The CMBS bond market can be very volatile along with other fixed income securities' markets. Fluctuations in values of CMBS bonds will most likely lead to similar fluctuations in the estimated fair value of loans held for sale and could limit the Company's ability to securitize loans.

Transfer of Financial Assets

For a transfer of financial assets to be considered a sale, the transfer must meet the sale criteria of ASC 860 under which the Company must surrender control over the transferred assets which must qualify as recognized financial assets at the time of transfer. The assets must be isolated from the Company, even in bankruptcy or other receivership; the purchaser must have the right to pledge or sell the assets transferred and the Company may not have an option or obligation to reacquire the assets. If the sale criteria are not met, the transfer is considered to be a secured borrowing, the assets remain on the Company's consolidated statements of financial condition and the sale proceeds are recognized as a liability.

Other Investments

At times the Company may invest in special purpose vehicles structured as limited liability companies for the purpose of investing in commercial real estate debt and preferred equity positions. Some of these entities in which the Company may invest in may qualify as Variable Interest Entities ("VIEs") as discussed in Note 11. A VIE is defined as an entity in which equity investors do not have the characteristics of a controlling financial interest or do not have sufficient equity at risk for the entity to finance its activities without additional subordinated financial support from other parties. A VIE must be consolidated only by its primary beneficiary, which is defined as the party who, along with its related party affiliates and agents has both the: (i) power to direct the activities that most significantly impact the VIE's economic performance; and (ii) obligation to absorb the losses of the VIE or the right to receive the benefits from the VIE, which could be significant to the VIE. The Company considers the facts and circumstances pertinent to each VIE borrowing under the loan or through the Company's investment, including the relative amount of financing the common equity holders of the VIE are contributing to the overall project cost, decision making rights or control held by the common equity holders, guarantees provided by third parties, and rights to expected residual gains or obligations to absorb expected residual losses that could be significant from the project. If the Company is deemed to be the primary beneficiary of a VIE, consolidation treatment would be required. The Company's exposure to each investment is limited to the fair market value reflected on the consolidated statements of financial condition.

The Company has also evaluated, where appropriate, its loan investments which may have an element of a lending arrangement collateralized by real estate for accounting treatment as investments rather than loans as required by ASC 310. The Company has concluded that it has no decision making authority or power to direct activity, except normal lender or preferred equity rights, which are subordinate to the senior loans on the projects. For each investment described in Note 11, the characteristics, facts and circumstances indicate that investment accounting under the equity method treatment is appropriate.

The Company has elected to account for its other investments at estimated fair value. The fair value option provides an election that allows a company to irrevocably elect fair value for certain financial assets and liabilities on an instrument-by-instrument basis at initial recognition. Under the fair value option, investments are initially recorded at cost which approximates estimated fair value. The estimated fair value of other investments is determined based upon completed or pending transactions involving the underlying investment. In the absence of such evidence, estimated fair value is determined using multiple methodologies, including the market and income approaches.

Income from limited liability companies in which the Company invests is reflected in the accompanying consolidated financial statements as income from other investments and changes in estimated fair value of the investments are reflected as a component of unrealized gains and losses on loans held for sale and other investments.

Other Income

The Company recognizes other income related to origination discounts, termination fees and miscellaneous other fees when loans are paid off per terms of the related loan agreement.

Deferred Financing Fees, Net

Fees and expenses incurred in connection with the Company's repurchase agreements and revolving credit facilities are capitalized and amortized to interest expense over the financing term under the straight-line method. Fees and expenses incurred in connection with Company's bond payable are capitalized and amortized to interest expense over the financing term under the effective interest method.

Derivative Instruments

In the normal course of business, the Company is exposed to the effect of interest rate changes and may undertake a strategy to limit these risks through the use of derivatives. To address exposure to interest rates, the Company uses derivatives primarily to hedge the fair value variability of fixed rate assets caused by interest rate fluctuations. The Company may use a variety of derivative instruments, including interest rate swaps, indices, caps, collars and floors, to manage interest rate and credit risk.

To determine the fair value of derivative instruments, the Company uses a variety of methods and assumptions that are based on market conditions and risks existing at each statement of financial condition date. Standard market conventions and techniques such as discounted cash flow analysis, option-pricing models, replacement cost, and termination cost may be used to determine fair value. All such methods of measuring fair value for derivative instruments result in an estimate of fair value, and such value may never actually be realized.

The Company recognizes all derivatives on the consolidated statements of financial condition at estimated fair value. The Company does not generally designate derivatives as hedges to qualify for hedge accounting. Any net payments under terminated derivatives are included in realized loss on derivative instruments, and fluctuations in the fair value of derivatives held are recognized in unrealized gain (loss) on derivative instruments in the accompanying consolidated statements of operations and comprehensive income.

Initial payments made or received on open derivatives at November 30, 2014 and November 30, 2013 are included in derivative liabilities and derivative assets, at fair value on the accompanying consolidated statements of financial condition.

As a part of the risk management strategy of the Company, it may enter into Interest Rate Lock Commitments (IRLCs) in connection with its loan origination activities. The Company accounts for IRLCs as derivative instruments and records them at fair value with changes in fair value recorded in unrealized gains and losses on the consolidated statements of operations and comprehensive income. In estimating the fair value of an IRLC, the Company assigns a probability to the loan commitment based on an expectation that it will be exercised and the loan will be funded. The fair value of the commitments is derived from the fair value of related loans which is based on observable market data and includes the expected net future cash flows of the loans. Changes to the fair value of IRLCs are recognized based on interest rate changes, changes in the probability that the commitment will be exercised and the passage of time. Outstanding IRLCs expose the Company to the risk that the price of the loans underlying the commitments might decline from inception of the rate lock to funding of the loan. To protect against this risk, the Company utilizes other derivative instruments, including interest rate swaps and options to economically hedge the risk of potential changes in the value of the loans that would result from the commitments. The

changes in the fair value of these derivatives are also recorded in realized and unrealized gains and losses on the consolidated statements of operation and comprehensive income. At the time the related loan is funded, any remaining fair value is transferred to the basis of that loan. As of November 30, 2014 and November 30, 2013, the Company had no IRLC's outstanding, respectively.

The Company enters into foreign currency forward contracts with counterparties primarily as hedges against portfolio positions with each instrument's primary risk exposure being foreign exchange risk. Forward currency contracts are over-the-counter contracts for delayed delivery of currency in which the buyer agrees to buy and the seller agrees to deliver a specified currency at a specified price on a specified date. The Company did not incur an upfront cost to acquire the contracts and all commitments are marked-to-market on each valuation date at the applicable forward exchange rate and adjusted for nonperformance risk of counterparties as appropriate. Any resulting unrealized appreciation or depreciation is recorded on such date in derivative assets, at fair value or derivative liabilities, at fair value on the Company's consolidated statements of financial condition and reflected as unrealized gain/(loss) on the Company's consolidated statements of operations and comprehensive income. The Company realizes gains and losses at the time forward contracts are extinguished or closed upon entering into an offsetting contract or delivering the foreign currency.

Repurchase Agreements

Loans sold under repurchase agreements are treated as collateralized financing transactions unless they meet sales treatment. Loans financed through a repurchase agreement remain on the Company's consolidated statements of financial condition as an asset and cash received from the purchaser is recorded on the Company's consolidated statements of financial condition as a liability. Interest incurred in accordance with repurchase agreements is recorded in interest expense.

Bond Payable

Bond payable is accounted for on an amortized cost basis. Interest incurred in accordance with the indenture agreement is recorded in interest expense and calculated using the effective interest method.

Credit Facilities

Borrowings under the credit facilities are stated at their outstanding principal amount. Interest incurred in accordance with the credit facilities agreements is recorded in interest expense and accrued interest is included in accounts payable and accrued expenses. The Company did not elect the option to account for its credit facilities at fair value. The Company believes the fair value of the debt approximates its carrying value due to the credit facilities' floating market rate of interest and the stability of the Company's creditworthiness.

Fair Value Measurement

In accordance with the authoritative guidance on estimated fair value measurements and disclosures under GAAP (Financial Accounting Standards Board - Accounting Standards Codification Topic 820), the methodologies used for valuing such instruments have been categorized into three broad levels as follows:

Level 1 - Quoted prices in active markets for identical instruments.

Level 2 - Valuations based principally on other observable market parameters, including

- Quoted prices in active markets for similar instruments,
- Quoted prices in less active or inactive markets for identical or similar instruments,
- Other observable inputs (such as interest rates, yield curves, volatilities, prepayment spreads, loss severities, credit risks and default rates), and

- Market corroborated inputs (derived principally from or corroborated by observable market data).

Level 3 - Valuations based significantly on unobservable inputs.

- Valuations based on third party indications (broker quotes, counterparty quotes or pricing services) which are, in turn, based significantly on unobservable inputs or are otherwise not supportable as Level 2 valuations.
- Valuations based on internal models with significant unobservable inputs.

Pursuant to the authoritative guidance, these levels form a hierarchy. The determination of the classification of financial instruments in Level 2 or Level 3 of the fair value hierarchy is performed at the end of each reporting period. The Company considers all available information, including observable market data, indications of market liquidity and orderliness, and its understanding of the valuation techniques and significant inputs. Based upon the specific facts and circumstances of each instrument or instrument category, judgments are made regarding the significance of the Level 3 inputs into the instruments' fair value measurement in its entirety. If Level 3 inputs are considered significant, the instrument is classified as Level 3. The process for determining fair value using unobservable inputs is generally more subjective and involves a high degree of management judgment and assumptions.

Financial instruments are considered Level 3 when pricing models are used, including discounted cash flow methodologies and at least one significant model assumption or input that is unobservable or has significant variability between sources. The tables in Footnote 12 present a reconciliation for all assets and liabilities that are measured and recognized at fair value on a recurring basis using significant unobservable inputs. When assets and liabilities are transferred between levels, the Company recognizes the transfer as of the end of the period. There were no transfers between levels for the years ended November 30, 2014 and November 30, 2013.

Considerable judgment is necessary to interpret market data and develop estimated fair values. Accordingly, estimated fair values are not necessarily indicative of the amounts the Company could realize upon disposition of the financial instruments. Financial instruments with readily available active quoted prices, or for which an estimated fair value can be measured from actively quoted prices, generally will have a higher degree of pricing observability and will therefore require a lesser degree of judgment to be utilized in measuring estimated fair value. Conversely, financial instruments rarely traded or not quoted will generally have less, or no, pricing observability and will require a higher degree of judgment in measuring estimated fair value. Pricing observability is generally affected by such items as the type of financial instrument, whether the financial instrument is new to the market and not yet established, the characteristics specific to the transaction and overall market conditions. The use of different market assumptions and/or pricing methodologies may have a material effect on estimated fair value amounts.

Electing the fair value option for loans held for sale, other investments, and liabilities related to secured borrowings reflects the manner in which the business is managed and often allows for an offset of the changes in the estimated fair value of these instruments and the interest rate derivatives used to hedge against market interest fluctuations. For a further discussion regarding the measurement of financial instruments see Note 12.

Revenue Recognition

Interest on loans held for sale is recognized as earned under the contractual terms of the loans and included in interest income in the accompanying consolidated statements of operations and comprehensive income. Interest is only accrued if deemed collectible. Interest is generally deemed uncollectible when a loan becomes three months or more delinquent. Delinquency is calculated based on the contractual interest due date of the loan. For the years ended November 30, 2014 and November 30, 2013, the Company had two loans and no loans deemed delinquent, respectively.

Upon sale of a loan, the Company will reverse previously recorded unrealized gains and losses and recognize realized gains or losses on the loan sold. Any difference between the initial recorded value of the loan, including any discount, and the sales price is recorded as realized gain or loss. For loans that were originated at a discount that are subsequently paid down by the borrower, the origination discount is recognized in other income.

Certain Risks and Concentrations

Due to the nature of the mortgage lending industry, changes in interest rates and spreads on commercial-mortgage backed securities may significantly impact the estimated fair value of the Company's investments, revenue from originating mortgages and subsequent sales of loans, which is the primary source of income for the Company.

The Company uses third parties to provide loan servicing on its portfolio of investments. There is a credit risk associated with using these third parties. The Company believes it mitigates this risk by using nationally recognized third parties to service loans and other investments. Management also monitors each loan or other investment independently.

Concentration of Credit Risk

The Company invests its cash primarily in demand deposits and money market accounts with commercial banks. At times, cash balances at a limited number of banks and financial institutions may exceed federally insured amounts. The Company believes it mitigates credit risk by depositing cash in or investing through major financial institutions having capital ratios that exceed the regulatory standards defined for a well-capitalized financial institution. To date, there have been no losses from these investments.

In the normal course of its activities, the Company may utilize derivative financial instruments. These derivatives are predominantly used for managing risk associated with the Company's portfolio of investments. Credit risk includes the possibility that a loss may occur from the failure of counterparties or issuers to make payments according to the term of the contract. The Company's exposure to credit risk at any point in time is generally limited to amounts recorded as derivative assets on the consolidated statements of financial condition.

Concentrations of credit risks arise when a number of properties related to the Company's loans and other investments are located in the same geographic region, or have similar economic features that would cause their ability to meet contractual obligations, including those to the Company, to be similarly affected by changes in economic conditions. The Company monitors various segments of its investments to assess potential concentrations of credit risks. Management believes the current investments are reasonably well diversified and do not contain any significant concentration of credit risks. Collateral for all of the Company's loans and other investments is located in the United States and the UK, with New York 22.3% and Florida 15.1% representing the only two states with concentration greater than 10.0% as of November 30, 2014. As of November 30, 2013, the only states with collateral concentration greater than 10.0% were California 25.5% and New York 20.4%.

Income Taxes

No provision has been made in the accompanying consolidated financial statements for federal income taxes as the Company has elected to be treated as a partnership for federal income tax purposes. Each member is responsible for its allocable share of income taxes generated by the activities of the Company.

The Company files various state and local income tax returns. For the years ended November 30, 2014 and November 30, 2013 a state tax provision of \$129 and \$621 was recorded and included in income taxes, respectively. State withholding payments of \$157 and \$74 were made on behalf of its members at November 30, 2014 and November 30, 2013, respectively.

The Company recognizes tax positions in the consolidated financial statements only when it is more-likely-than-not, based on the technical merits, that the position would be sustained upon examination by the relevant taxing authority. A tax position that meets the more-likely-than-not recognition threshold is measured at the largest amount of tax benefit that is greater than fifty percent likely of being realized upon settlement. As of November 30, 2014 and November 30, 2013, unrecognized tax benefits were \$765 and \$850, respectively.

Interest related to unrecognized tax benefits is recognized in income tax expense. Penalties, if any, are recognized in other expenses. At November 30, 2014 and November 30, 2013, the Company has accrued interest expense of approximately \$350 and \$90, respectively. No penalties have been accrued for both years ended November 30, 2014 and November 30, 2013.

The Company is not under examination by any taxing authorities. The earliest tax year which remains subject to examination by major taxing authorities is 2011.

Foreign Currency

In the normal course of business, the Company enters into transactions not denominated in United States, or (U.S.), dollars. Foreign exchange gains and losses arising on such transactions are recorded as a gain or loss in the Company's consolidated statements of operations and comprehensive income. As of November 30, 2014, the Company held 563 GBP in cash and cash equivalents. In addition, the Company consolidates wholly owned subsidiaries that have non-US dollar functional currency. Non-US dollar denominated assets and liabilities are translated to U.S. dollars at the exchange rate prevailing at the reporting date and income, expenses, gains, and losses are translated at the prevailing exchange rate on the dates that they were recorded. Cumulative translation adjustments arising from translation of non-U.S. dollar denominated subsidiaries are recorded in other comprehensive income. The Company has recorded a \$515 loss and \$0 of foreign currency translation adjustments, respectively, as of November 30, 2014 and November 30, 2013.

Indemnifications

The Company enters into contracts that contain a variety of indemnifications under certain representations and warranties, which primarily relate to sales of loans as part of securitization transactions. The Company's maximum exposure under these arrangements is unknown. However, the Company has not had claims or losses pursuant to these contracts and expects the risk of loss to be remote.

Recent Accounting Pronouncements

In April 2014, the FASB issued ASU 2014-08, Presentation of Financial Statements (Topic 205) and Property, Plant, and Equipment (Topic 360): Reporting Discontinued Operations and Disclosures of Disposals of Components of an Entity ("ASU 2014-08"). The objective of this update is to change the criteria for determining which disposals can be presented as discontinued operations and modifies related disclosure requirements. Under this guidance, a disposal of a component of an entity, or a group of components of an entity, is required to be reported in discontinued operations if the disposal represents a strategic shift that has (or will have) a major impact on an entity's operations and financial results. This update requires expanded disclosures for discontinued operations reporting and is effective for annual and interim periods beginning after December 15, 2014 with early adoption permitted for disposals that have not been reported in financial statements previously issued or available for issuance. The adoption of this FASB guidance did not have a material impact on the Company's consolidated financial statements.

In May 2014, the FASB issued ASU 2014-09, Revenue from Contracts with Customers (Topic 606), or ("ASU 2014-09"). ASU 2014-09 broadly amends the accounting guidance for revenue recognition. ASU 2013-08 is effective for the first interim or annual period beginning after December 15, 2016, and is to be applied prospectively. The Company does not anticipate that the adoption of ASU 2014-09 will have a material impact on its consolidated historical financial statements.

In June 2014, FAS issued ASU 2014-11, Transfers and Servicing (Topic 860): Repurchase-to-Maturity Transactions, Repurchase Financings, and Disclosures. The pronouncement changes the accounting for repurchase-to-maturity transactions and linked repurchase financings to secured borrowing accounting, which is consistent with the accounting for other repurchase agreements. The pronouncement also requires two new disclosures. The first disclosure requires an entity to disclose information on transfers accounted for as sales in transactions that are economically similar to repurchase agreements. The second disclosure provides increased transparency about the types of collateral pledged in repurchase agreements and similar transactions accounted for as secured borrowings. The pronouncement is effective for annual periods, and interim periods within those annual periods, beginning after December 15, 2014. The adoption of this pronouncement is not expected to have a material impact on the Company's consolidated financial condition or results of operations.

In August 2014, FAS issued ASU 2014-15, Presentation of Financial Statements—Going Concern (Subtopic 205-40): Disclosure of Uncertainties about an Entity's Ability to Continue as a Going Concern. The new ASU disclosure requirement explicitly requires management to assess an entity's ability to continue as a going concern, and to provide related footnote disclosures in certain circumstances. In connection with each annual and interim period, management will assess if there is substantial doubt about an entity's ability to continue as a going concern within one year after the issuance date by considering relevant conditions that are known (and reasonably knowable) at the issuance date. If significant doubt exists, management will need to assess if its plans will or will not alleviate substantial doubt in order to determine the specific disclosures. The ASU is effective for annual periods beginning after December 15, 2016. Earlier application is permitted. The Company is currently evaluating the impact of ASU 2014-15 on the consolidated financial statements.

In August 2014, the FASB issued ASU 2014-13, Consolidation (Topic 810) – “Measuring the Financial Assets and the Financial Liabilities of a Consolidated Collateralized Financing Entity,” which establishes a measurement alternative allowing qualifying entities to measure both the collateralized financing entity's, or CFE's, financial assets and financial liabilities based on the fair value of the financial assets or financial liabilities, whichever is more observable. The measurement alternative is available upon initial consolidation of the CFE or adoption of this ASU and can be applied on a CFE-by-CFE basis. The ASU is effective for annual periods, and interim periods therein, beginning after December 15, 2015. Early application is permitted. The Company does not expect that the application of this ASU will have a material impact on the Company's consolidated historical financial statements.

3. Members' Equity

As described in Note 1, interests held by the Members are represented by Units in the form of Preferred Units, Class A Common Units and Class B Common Units. Issued at inception and outstanding as of November 30, 2014 were 600 Preferred Units, 10,000 Class A Common Units and 2,195 Class B Common Units, of which 11.5 Preferred Units, 191.668 Class A Common Units and 1,770 Class B Common Units were held by employees.

Class B Common Units were granted at inception to GICRE and one key employee (“Key Employee”). All such Class B Common Units shall become vested units immediately before the consummation of a Company sale that results in an annualized rate of return, realized entirely in cash, on the Preferred Units and Class A Common Units, of at least 15%, an IPO that results in gross proceeds of at least \$150,000 and an annualized rate of return, realized entirely in cash, on the Preferred Units and Class A Common Units, of at least 15%, a liquidity event or a transfer, as defined. To the extent the return is not entirely realized in cash in the case of a qualifying IPO, 50% of the Class B Common Units shall become vested and the remainder will vest contingent upon the performance of the Company's stock price over the two years immediately following the IPO. Upon vesting, each Class B Common Unit will convert into one Class A Common Unit. Prior to vesting, Class B Common Units have no voting rights.

In the event that the Company terminates the Key Employee for Cause or he resigns without Good Reason, as defined, all unvested Class B Common Units owned by either party will be forfeited. In the event that the Company terminates the Key Employee without Cause, he resigns for Good Reason, or his employment with the Company ends due to death or disability, the employee and GICRE may retain 20% of the unvested Class B Common Units for each full year the Key Employee was employed by the Company. As of the date of grant, February 23, 2011, the Company has determined the fair value of the Class B Common units held by the Key Employee to be \$3,145, in aggregate. The fair value was determined utilizing a Black-Scholes model, discounted to account for the inherent lack of marketability of the units. Significant inputs and assumptions utilized in determining the fair value of the units include the term, expected volatility, dividend yield and risk-free rate.

With respect to Preferred Units and Class A Common Units held by employees, upon termination of employment without Cause or for Good Reason as defined, the Company shall redeem promptly all Preferred Units and, at the option of such employee, all Class A Common Units held by such employee at Book Value, as defined.

Under the LLC agreement, a 7% capital charge ("Capital Charge") accrues as a preference to the Preferred Units on unreturned Capital Contributions.

On an accumulated basis through November 30, 2014 and November 30, 2013, respectively, the Company called \$5,453,718 and \$4,161,483 of capital from its members to fund new investment acquisitions and working capital. Cumulatively through November 30, 2014 and November 30, 2013, respectively, the Company distributed \$5,120,234 and \$3,861,234, of which \$80,685 and \$61,659 is considered payments of the Capital Charge. Of the distributions declared, \$617 and \$1,798 were due and payable to LoanCore and LoanCore Investors at November 30, 2014 and November 30, 2013, respectively, and are included in accounts payable and accrued expenses on the consolidated statements of financial condition.

The total capital commitments of the Company are \$600,000 as further described in Note 1. Certain amounts of capital previously returned to Members are considered recallable, resulting in net callable, unfunded commitments of \$185,831 and \$238,091 at November 30, 2014 and November 30, 2013, respectively.

Pursuant to the LLC Agreement, GICRE has the first right to purchase subordinate loans and investments based on market terms. For the year ended November 30, 2014 and November 30, 2013, no loans or investments were sold to GICRE.

Allocation of Net Income and Net Losses

Net income and net losses are allocated to the members in a manner consistent with the LLC Agreement, which provides for a hypothetical liquidation at net book value of the Company's assets and liabilities as of the date of presentation and as recorded on the accompanying consolidated statement of changes in members' equity.

Distributions

Non-liquidating Distributions

No less often than semi-monthly (or more frequently as requested by GICRE or Jefferies), the Company shall distribute the Company's Available Cash, as defined in the LLC agreement, as follows:

- 1) First, to the extent available, to the holders of the Preferred Units, pro rata in accordance with their respective Preferred Percentage Interest until each holder of Preferred Units shall have received an amount equal to, but not in excess of, the unpaid accrued 7% Capital Charge attributable to the Preferred Units;

- 2) Second, to the extent available, to the holders of the Preferred Units, pro rata in accordance with their respective Preferred Percentage Interests until each holder of Preferred Units shall have received an amount equal to, but not in excess of, their Unreturned Capital Contribution; and
- 3) Third, to the extent available, to the holders of the Class A Common Units, pro rata in accordance with their respective Common Percentage Interests (calculated by excluding from the numerator and the denominator the number of Class B Common Units issued and outstanding).

Liquidating Distributions

Upon a Liquidity Event, the proceeds of such sale, disposition or liquidation and any other available cash shall be applied and distributed as follows:

- 1) First, to the extent available, proceeds shall be applied to the payment of liabilities of the Company (including all expenses of the Company incident to the Liquidity Event and all other liabilities that the Company owes to the Members or any Affiliates of a Member in accordance with the terms hereof);
- 2) Second, to the extent available, proceeds shall be applied to the setting up of any reserves which are reasonably necessary for contingent, un-matured or unforeseen liabilities or obligations of the Company;
- 3) Third, to the extent available, to the holders of the Preferred Units, pro rata in accordance with their respective Preferred Percentage Interests until each holder of Preferred Units shall have received an amount equal to, but not in excess of, their unpaid accrued 7% Capital Charge attributable to the Preferred Units;
- 4) Fourth, to the extent available, to the holders of the Preferred Units, pro rata in accordance with their respective Preferred Percentage Interests until each holder of Preferred Units shall have received an amount equal to, but not in excess of, their Unreturned Capital Contribution; and
- 5) Fifth, to the extent available, to the holders of the Common Units, pro rata in accordance with their respective Common Percentage Interests.

4. Transfers of Financial Assets

During the years ended November 30, 2014 and November 30, 2013, the Company sold loans, with limited recourse or retention of servicing, to unaffiliated third parties, as part of securitization transactions. The Company received only cash proceeds from these transactions.

Transfers of loans as part of securitization transactions that qualified as sales, were derecognized from the consolidated statements of financial condition, resulting in the recognition of aggregate realized gains of \$28,417 and \$89,280 for the years ended November 30, 2014 and November 30, 2013, respectively.

Additionally, during the year ended November 30, 2014, fifteen loans were sold for \$474,087 to the DivCore CLO 2013-1, Ltd (the "CLO"), a related party, and two additional loans were sold for \$13,492 to unrelated third parties. The sale of these seventeen additional loans resulted in a net realized gain of \$4,705, which is included in realized gain on sales of loans in the accompanying consolidated statements of operation and comprehensive income. During the year ended November 30, 2013, four additional loans were sold for \$90,208 to unrelated third parties. The sale of these additional loans resulted in a net realized gain of \$118, which is included in realized gain on sales of loans in the accompanying consolidated statements of operations and comprehensive income.

In June 2012, one loan, although legally transferred in connection with its securitization, did not qualify as a sale for accounting purposes because the Company retained a junior participation in the whole loan, and accordingly remained on the Company's consolidated statements of financial condition with a corresponding liability recorded as secured borrowing. In July 2014, as a result of the junior participation loan payoff, the senior participation of the whole loan was qualified and treated as a sale by the Company under ASC 860. As a result, the Company recognized a \$1,450 realized gain on sales of loans and reversed a \$2,070 unrealized gain on fixed rate loans and a \$620 unrealized loss on secured borrowings during the year ended November 30, 2014.

One loan, originated in December 2013, with a fair value of \$41,500 at November 30, 2014, remains on the Company's consolidated statements of financial condition with a corresponding liability for the proceeds received. The loan was legally sold to the CLO, a related party, in May 2014, however it did not qualify as a sale for accounting purposes because the Company retained a junior participation in the whole loan. The Company has elected to measure these liabilities at fair value, with subsequent changes in fair value reflected as unrealized loss on secured borrowings in the accompanying consolidated statements of operations and comprehensive income. The estimated fair value of these liabilities is determined using current secondary market prices for loans with similar coupons, maturities, and credit quality, which approximates the estimated fair value of the liability related to the financial asset retained.

5. Repurchase Facilities

The Company has entered into multiple committed master repurchase agreements in order to finance its lending activities. As of November 30, 2014, the Company has four committed master repurchase agreements, as outlined in the table below, with multiple counterparties totaling \$900,000 of credit capacity. Assets pledged as collateral under these facilities are limited to whole mortgage loans or participation interests in mortgage loans collateralized by first liens on commercial properties. The Company's repurchase facilities include covenants covering net worth requirements, minimum liquidity levels, and maximum leverage ratios including a ratio of total indebtedness to total assets of .83 to 1. The Company believes it is in compliance with all covenants as of November 30, 2014 and November 30, 2013 and for the years then ended.

The Company's wholly-owned subsidiary, JLC Warehouse I LLC ("JLCWHI") entered into a \$300,000 Master Repurchase Agreement on June 24, 2011 with an initial maturity of June 24, 2013. On May 7, 2013, the Company exercised its one year extension option to extend the termination date of the facility to June 24, 2014. As per the terms of the Master Repurchase Agreement, the facility terminated on June 24, 2014.

The Company's wholly-owned subsidiary, JLC Warehouse II LLC ("JLCWHII") entered into a \$300,000 Master Repurchase Agreement on August 25, 2011. This facility was scheduled to terminate on August 25, 2014 with the option to extend for an additional year, subject to certain conditions. On February 14, 2014, this master repurchase agreement was amended. The facility amount was increased to \$350,000 and the termination date was extended to February 14, 2017 with an option to extend for up to two one year extensions, subject to certain conditions.

The Company's wholly-owned subsidiary, JLC Warehouse III LLC ("JLCWHIII") entered into a \$350,000 Master Repurchase Agreement on October 11, 2012. On June 4, 2013, JLCWHIII terminated its \$350,000 Master Repurchase Agreement.

The Company's wholly-owned subsidiary, JLC Warehouse IV LLC ("JLCWHIV") entered into a \$200,000 Master Repurchase Agreement on December 16, 2013. The facility terminates on December 16, 2016 and has rolling one year extension options, subject to certain conditions.

Jefferies LoanCore LLC
Notes to Consolidated Financial Statements (2014 and 2013 is not covered by the Independent Auditor's Report included herein)
(in thousands - except per unit data)

The Company's wholly-owned subsidiary, JLC Warehouse V LLC ("JLCWHV") entered into a \$350,000 Master Repurchase Agreement on August 25, 2014. The facility terminates on August 25, 2017 and has rolling one year extension options, subject to certain conditions.

On August 7, 2013 the Company entered into a Master Repurchase Agreement with Jefferies Mortgage Funding, LLC, a related party. The terms of the agreement are negotiable and determinable on a transaction by transaction basis. A transaction is an agreement between JLC ("Seller") and Jefferies Mortgage Funding, LLC ("Buyer") in which the Seller agrees to transfer to the Buyer securities or other assets ("Securities") against the transfer of funds by buyer, with a simultaneous agreement by Buyer to transfer to Seller such Securities at a specified date or on demand, against the transfer of funds by Seller. This Agreement may be terminated by either party upon giving written notice to the other, except that this Agreement shall, notwithstanding such notice, remain applicable to any transactions then outstanding.

A summary of the Company's repurchase facilities as of November 30, 2014 and 2013 were as follows:

At November 30, 2014

Name	Committed Amount	Outstanding Amount	Committed but Unfunded	Average Interest Rate (s) at November 30, 2014	Advance Rate	Maturity	Remaining Extension Options	Current Balance of Collateral Pledged
JLC WH II LLC	\$350,000	\$134,280	\$215,720	2.53%	60-75%, depending on loan collateral	2/14/2017	Two additional one-year periods at Company's option subject to an extension fee and other certain requirements	\$196,040
JLC WH IV LLC	\$200,000	\$94,302	\$105,698	2.69%	65-75%, depending on loan collateral	12/16/2016	Rolling one-year extensions at lender and Company's option subject to and extension fee and other certain requirements	\$135,883
JLC WH V LLC	\$350,000	\$310,988	\$39,012	2.77%	60-80%, depending on loan collateral	8/25/2017	Rolling one-year extensions at lender and Company's option subject to and extension fee and other certain requirements	\$425,575
JLC	No maximum commitment amount	—	No maximum commitment amount	N/A	60-75%, depending on loan collateral	N/A	N/A	—
	\$900,000	\$539,570	\$360,430					\$757,498

At November 30, 2013

Name	Committed Amount	Outstanding Amount	Committed but Unfunded	Average Interest Rate (s) at November 30, 2013	Advance Rate	Maturity	Remaining Extension Options	Current Balance of Collateral Pledged
JLC WH I LLC	\$300,000	\$75,606	\$224,394	2.89%	60-75%, depending on loan collateral	6/24/2014	None remaining. All extension options exercised.	\$130,156
JLC WH II LLC	\$300,000	\$81,457	\$218,543	2.92%	55-75%, depending on loan collateral	2/14/2017	One additional one-year period at Company's option subject to an extension fee an other certain requirements	\$148,602
JLC	No maximum commitment amount	—	No maximum commitment amount	N/A	60-75%, depending on loan collateral	N/A	N/A	—
	\$600,000	\$157,063	\$442,937					\$278,758

The repurchase agreements require principal repayments on the financings as principal payments are received on loans held for sale or upon sale or transfer of the loans. All principal and interest payments from borrowers on the Company's loans held for sale are collected by the Company's third party servicers. Under the terms of the Company's repurchase agreements, all such loan payments are applied toward interest and principal due on the repurchase agreements first with any excess remitted to the Company.

Amortization of deferred financing fees for all facilities is included as interest expense in the accompanying consolidated statement of operations and was \$2,465 and \$5,139 for the years ended November 30, 2014 and November 30, 2013, respectively.

6. Credit Facilities

On March 19, 2014, the Company entered into two committed subscription credit agreements, collateralized by the Company's available commitments, in the aggregate principal amount of \$60,000. The Credit Facilities are available on a revolving basis to finance the Company's working capital needs and for general corporate purposes. The terms of the facilities are for one year with two one year extension options, subject to an extension fee. The subscription credit facilities have an upfront fee, an unused fee and a stated interest rate based on a spread to LIBOR or a spread to prime. The Company had borrowings of \$55,000 outstanding under the facilities at November 30, 2014. The average rate at November 30, 2014 was 2.16%. The Company incurred interest expense of \$475 for the year ended November 30, 2014, including the unused fee.

As of November 30, 2014 and for the year ended November 30, 2014, the Company believes it was in compliance with all covenants, which include maintaining leverage policies detailed in the LLC agreement and maintaining a sufficient borrowing base consisting of uncalled capital commitments of members to collateralize the credit facilities borrowings.

Amortization of deferred financing fees for the credit facilities is included as interest expense in the accompanying consolidated statements of operations and comprehensive income and was \$365 for the year ended November 30, 2014.

7. Bond Payable

On May 31, 2013, the Company issued \$300,000 of unregistered senior unsecured notes maturing on June 1, 2020 and bearing interest at 6.875%. The unsecured notes are governed by the indenture agreement, dated May 31, 2013, among Jefferies LoanCore LLC, JLC Finance Corporation, and Wilmington Trust, National Association, as trustee.

The Company may redeem the notes in whole or in part on and after June 1, 2016 at the redemption prices described in Section 3.07 of the indenture agreement. Prior to June 1, 2016, the Company may redeem the notes in whole or in part at a redemption price equal to 100% of the principal amount thereof plus accrued and unpaid interest, if any, to, but not including, the date of redemption, plus a "make-whole" premium. In addition, the Company may redeem up to 35% of the aggregate principal amount of the notes before June 1, 2016 with the net cash proceeds of certain equity offerings at a redemption price equal to 106.875% of the principal amount thereof plus accrued and unpaid interest, if any, to, but not including, the date of redemption.

Under the terms of the indenture agreement, the Company is subject to various financial and operating covenants, including maintaining a non-funding debt to equity ratio of less than 1.75x and a \$300,000 minimum GAAP equity requirement, which may be reduced down by subsequent GAAP losses. The Company believes it was in compliance with all of the debt covenants as of November 30, 2014 and November 30, 2013.

Amortization of bond deferred financing fees included as interest expense in the accompanying consolidated statements of operations and comprehensive income for the year ended November 30, 2014 and November 30, 2013 was \$1,034 and \$489, respectively.

8. Related Party Transactions

As provided for in the LLC Agreement, LoanCore provides management services to the Company. The Company reimburses LoanCore for its costs allocable to such activities. For the years ended November 30, 2014 and November 30, 2013, compensation, benefits and administrative costs allocable to the Company and reimbursable to LoanCore were \$19,891 and \$30,400, respectively. As of November 30, 2014 and November 30, 2013, net amounts owed to LoanCore were \$13,620 and \$23,557, respectively, and are included in accounts payable and accrued expenses in the accompanying consolidated statements of financial condition.

As provided for in the LLC Agreement, the Company engages affiliated entities to provide financial advisory, underwriting, investment banking, loan servicing, insurance, real estate, due diligence, accounting or other services.

The Company has an agreement in place with Divco West Services, LLC ("DWS"), an affiliate, related to the provision of administration, accounting, advisory, financial reporting, and technology services, which is subject to approval by the Manager. Amounts incurred for services provided by DWS were \$240 and \$436 for the years ended November 30, 2014 and November 30, 2013, respectively. As of November 30, 2014 and November 30, 2013, there were no amounts payable to DWS for these services, respectively.

The Company reimburses DWS for amounts paid on the Company's behalf for certain administrative and payroll-related expenses. The total reimbursements paid to DWS were \$361 and \$153, for the years ended November 30, 2014 and November 30, 2013, respectively. As of November 30, 2014 and November 30, 2013, \$57 and \$16 were payable from the Company to DWS for these services, respectively, which are recorded in accounts payable and accrued expenses in the consolidated statements of financial condition.

On October 28, 2011, the Company also entered into a service agreement with Jefferies & Company, Inc. ("Jefferies & Co"), an affiliate of Jefferies, to obtain services for facilities operations, legal and compliance, technology and other services ("Jefferies Services"). Amounts incurred to Jefferies & Co for Jefferies Services for the year ended November 30, 2014 and November 30, 2013 were \$129 and \$290, respectively. As of November 30, 2014 and November 30, 2013, amounts owed to Jefferies & Co totaled \$9 and \$230, respectively, which were recorded in accounts payable and accrued expenses in the consolidated statements of financial condition.

On August 24, 2012, the Company originated a \$6,000 loan collateralized by Larchmont Lofts, a multifamily apartment building which was released as collateral for a different loan held by an affiliate of the Company. Interest income earned on the Company's loan were \$0 and \$543 for the years ended November 30, 2014 and 2013, respectively. On June 25, 2013, the Larchmont Lofts loan was paid off at par.

On December 6, 2013, the Company sold a portfolio of thirteen mortgage loans with a total principal balance of \$404,488 to the CLO, a related party. The total sale price was \$406,583, which included \$1,996 of accrued interest. On February 5, 2014, the Company sold an additional loan with a principal balance of \$28,000 to the CLO. The total sale price was \$28,147, which included \$147 of accrued interest. On May 30, 2014, the Company sold an additional loan with a principal balance of \$41,500 to the CLO. The total sale price of the loan was \$41,614, which included \$114 of accrued interest.

During the years ended November 30, 2014 and November 30, 2013, the Company paid Jefferies & Co. \$1,225 and \$2,915, respectively, in underwriting fees related to the securitization of loans that the Company sold or transferred as disclosed in Note 4. Jefferies & Co. was also joint lead book-running manager in the Company's bond offering and received \$6,000 in underwriting fees during the year ended November 30, 2013.

As discussed in Note 5, on August 7, 2013 the Company entered into a Master Repurchase Agreement with Jefferies Mortgage Funding, LLC. For the years ended November 30, 2014 and

November 30, 2013, the Company incurred \$1,243 and \$360 of interest expense related to this Master Repurchase Agreement. At November 30, 2014 and November 30, 2013, there was no balance outstanding on this master repurchase agreement.

9. Loans Held for Sale

The Company has originated and purchased loans mainly consisting of first mortgage and mezzanine positions. The loans are collateralized by various asset types such as office, multi-family, hospitality, industrial, and retail properties. A summary of the Company's loans held for sale at November 30, 2014 and November 30, 2013, respectively, is as follows:

Loan Type	Maturity Date	November 30, 2014 Principal Balance	November 30, 2014 Fair Value	November 30, 2013 Principal Balance	November 30, 2013 Fair Value
Fixed Rate	Less than 1 year	—	—	24,946	24,946
Fixed Rate	1 to 5 years	11,798	12,004	59,000	94,369
Fixed Rate	6 to 11 years	369,927	379,879	173,058	136,793
Sub-total Fixed Rate Loans		381,725	391,883	257,004	256,108
Adj Rate	Less than 1 year	78,060	77,674	196,633	196,521
Adj Rate	1 to 5 years	765,750	761,178	421,595	420,668
Adj Rate	6 to 11 years	—	—	—	—
Sub-total Adj Rate Loans		843,810	838,852	618,228	617,189
Fixed Rate Mezz	Less than 1 year	—	—	—	—
Fixed Rate Mezz	1 to 5 years	22,746	22,738	20,518	19,721
Fixed Rate Mezz	6 to 11 years	66,749	60,045	45,390	39,398
Sub-total Fixed Rate Mezz Loans		89,495	82,783	65,908	59,119
Adj Rate Mezz	Less than 1 year	1,000	542	6,000	6,000
Adj Rate Mezz	1 to 5 years	104,000	103,073	3,000	2,500
Adj Rate Mezz	6 to 11 years	—	—	—	—
Sub-total Adj Rate Mezz Loans		105,000	103,615	9,000	8,500
Total Loans Held for Sale		\$ 1,420,030	\$ 1,417,133	\$ 950,140	\$ 940,916

On July 31, 2014, the Company purchased a non-performing and credit impaired senior loan with a principal balance of \$6,198. As of November 30, 2014, the loan's outstanding balance, including principal, interest, fees, and penalties was \$7,118.

At November 30, 2014 and November 30, 2013, the aggregate fair value of loans in non-performing status amounted to \$7,948 and \$1,551, respectively. Because the Company believes the value of the collateral securing the non-performing loans is sufficient to allow the Company to recover its investment in the loans, the Company has not permanently reduced its basis in the loans.

10. Unfunded Lending Commitments

The Company enters into commitments to extend variable credit that are legally binding conditional agreements having fixed expirations or termination dates and purposes. These commitments generally require customers to maintain certain credit standards. Collateral requirements and loan-to-value ratios are the same as those for funded transactions and are established based on management's credit assessment of the customer. These commitments may expire without being drawn upon. Therefore, the total commitment amount does not necessarily represent future funding requirements. The outstanding unfunded floating rate commitments to extend credit were approximately \$43,510 and \$16,385, as of November 30, 2014 and November 30, 2013, respectively.

11. Other Investments

On April 24, 2012, the Company originated a \$1,000 preferred equity investment for \$500. At the time of acquisition, the Company elected to account for the investment under the fair value option. At November 30, 2013, this is the only other investment on the statement of financial condition.

On September 11, 2014, the Company originated a loan in the UK in the original principal amount of \$13,158, including future funding commitments, to a third party borrower. The loan is considered to be a VIE because it is thinly capitalized; however, the Company is not considered to be the primary beneficiary. Accordingly, the investment is not consolidated. At the time of origination, the Company elected to account for its interest therein under the fair value option.

On October 10, 2014, the Company, through its wholly owned subsidiary JLC AP PE LLC, originated a \$28,500 Preferred Equity Investment ("AP PE") by entering into the operating agreement of P2 Portfolio Investor Holdings, LLC ("P2 LLC"). AP PE is considered to be a VIE; however, JLC AP PE LLC is not considered to be the primary beneficiary. Accordingly, the investment is not consolidated. At the time of investment, the Company elected to account for its interest therein under the fair value option.

P2 LLC was formed for the purpose of originating and holding equity interests in two multi-family properties located in Orlando, Florida. Under the terms of the P2 LLC operating agreement, JLC AP PE LLC is entitled to a 16.0% preferred return per annum based on its unreturned preferred capital amount balance. Pursuant to the P2 LLC operating agreement the expected repayment date was November 25, 2014. AP PE was not fully repaid on November 25, 2014 triggering a breach in the operating agreement and an increase in the preferred return rate to 36.0%. The Company believes AP PE is well collateralized and will collect its initial investment as well as the accumulated preferred return. Therefore AP PE is not considered to be non-performing as of November 30, 2014.

On October 30, 2014, the Company, through its wholly owned subsidiary JLC HS PE LLC, originated a \$15,000 Preferred Equity Investment ("HS PE") by entering into the operating agreements of Student Housing JV Preferred 1201, LLC, Student Housing JV Preferred A-B, LLC and Student Housing JV Preferred P-V, LLC (collectively the "HS Housing JVs"). The HS Housing JVs were formed for the purpose of originating and holding preferred equity interests in five student housing properties located in various locations within the United States. HS PE is not considered to be a VIE. At the time of investment, the Company elected to account for its interest therein under the fair value option. The Company believes that HS PE is well collateralized and will collect its initial investment as well as any accumulated preferred return.

The following summarizes the activity in other investments for the period from December 1, 2012 to November 30, 2014:

Balance at December 1, 2012, at fair value	\$	195
Contributions to other investments		—
Paydowns of other investments		(57)
Sales and transfers of investment interest		—
Unrealized gain/ (loss) on other investments		—
Balance at November 30, 2013, at fair value	\$	138
Contributions to other investments		53,140
Paydowns of other investments		(3,670)
Origination discount related to other investments paid down		37
Effect of exchange-rate changes on other investments		(455)
Sales and transfers of investment interests		—
Unrealized gain / (loss) on other investments		—
Balance at November 30, 2014, at fair value	\$	49,190

12. Fair Value

The following table presents the financial instruments carried on the consolidated statements of financial condition by level within the valuation hierarchy as of November 30, 2014:

	Level 1	Level 2	Level 3	Total
As of November 30, 2014				
Fixed rate loans	\$ —	\$ —	\$ 391,883	\$ 391,883
Adjustable rate loans	—	—	838,852	838,852
Fixed rate mezzanine loans	—	—	82,783	82,783
Adjustable rate mezzanine loans	—	—	103,615	103,615
Total loans held for sale	—	—	1,417,133	1,417,133
Other investments	—	—	49,190	49,190
Total investments	—	—	1,466,323	1,466,323
Derivative assets	—	237	—	237
Derivative liabilities	—	(5,013)	—	(5,013)
Secured borrowings	—	—	(41,500)	(41,500)
	\$ —	\$ (4,776)	\$ 1,424,823	\$ 1,420,047

The following table presents the financial instruments carried on the consolidated statements of financial condition by level within the valuation hierarchy as of November 30, 2013:

Jefferies LoanCore LLC
Notes to Consolidated Financial Statements (2014 and 2013 is not covered by the Independent Auditor's Report included herein)
(in thousands - except per unit data)

	Level 1	Level 2	Level 3	Total
As of November 30, 2013				
Fixed rate loans	\$ —	\$ —	\$ 256,108	\$ 256,108
Adjustable rate loans	—	—	617,189	617,189
Fixed rate mezzanine loans	—	—	59,119	59,119
Adjustable rate mezzanine loans	—	—	8,500	8,500
Total loans held for sale	—	—	940,916	940,916
Other investments	—	—	138	138
Total investments	—	—	941,054	941,054
Derivative liabilities	—	2,787	—	(2,787)
Secured borrowing	—	—	(17,995)	(17,995)
	\$ —	\$ (2,787)	\$ 923,059	\$ 920,272

Level 3 Fair Value Asset and Liability Input Sensitivity

Changes in unobservable inputs may have a significant impact on fair value. Certain of the unobservable inputs will, in isolation, have a directionally consistent impact on the fair value of the instrument for a given change in that input. Alternatively, the fair value may move in the opposite direction for a given change in another input. In general, an increase in the discount rate and credit spreads, in isolation, would result in a decrease in the fair value measurement and a decrease in these same inputs would result in an increase in the fair value measurement.

The following table shows quantitative information about significant unobservable inputs related to the Level 3 fair value measurements at November 30, 2014 and November 30, 2013:

At November 30, 2014							Weighted Average	
	Outstanding Face Amount	Cost Basis	Fair Value	Valuation Technique	Profit Range	Yield %	Remaining Maturity (Years)	
Assets								
Fixed rate loans held for sale	\$ 381,725	\$ 385,052	\$ 391,883	Discounted cash flows (1)	1.00%-3.00% (2)	4.76% (6)	9.33 (6)	
Mezzanine loans held for sale	194,495	180,095	186,398	Discounted cash flows	N/A	11.79% (6)	4.43 (6)	
Adjustable rate loans held for sale	843,810	834,617	838,852	Discounted cash flows	0.00%-1.00%	6.10% (5)	1.86 (5)	
Other Investments	—	49,190	49,190	Discounted cash flows (3)	(3)	(3)	1.55	
Secured borrowing - floating	41,500	(41,045)	(41,500)	Discounted cash flows	0.00%-1.00%	N/A	1.61	
At November 30, 2013								
	Outstanding Face Amount	Cost Basis	Fair Value	Valuation Technique	Profit Range	Yield %	Remaining Maturity (Years)	
Assets								
Fixed rate loans held for sale	\$ 257,004	\$ 255,300	\$ 256,108	Discounted cash flows (1)	1.00%-5.00% (2)	5.86% (4)	7.05 (4)	
Mezzanine loans held for sale	74,908	65,174	67,619	Discounted cash flows	N/A	12.84%	6.55	
Adjustable rate loans held for sale	618,228	611,862	617,189	Discounted cash flows	0.00%-1.00%	6.71%	1.56	
Other Investments	—	138	138	Discounted cash flows (3)	(3)	(3)	0.93	
Secured borrowing - fixed	16,000	(17,688)	(17,995)	Discounted cash flows (1)	1.00%-5.00% (2)	N/A	3.10	

(1) Fixed rate loans held for sale and secured borrowing-fixed are measured at fair value using a hypothetical securitization model utilizing market data from recent securitization spreads and pricing.

(2) Represents profit margin range on hypothetical securitization scenario on fixed rate loans

(3) Other investments consist of three preferred equity investments and one loan for which the Company believes fair value approximates cost as the estimated future cash flows from each investment are expected to recover the cost of each investment.

(4) The Company has excluded a \$16,000 A-note from the calculation of Yield and Remaining Maturity as it was legally transferred in connection with a securitization, but did not qualify as a sale for accounting purposes as described in Footnote 4, and therefore still remains on the Company's statements of financial condition.

(5) The Company has excluded a \$41,500 senior participation from the calculation of Yield and Remaining Maturity as it was legally transferred in connection with a sale, but did not qualify as a sale for accounting purposes as described in Footnote 4, and therefore still remains on the Company's statements of financial condition.

Jefferies LoanCore LLC
Notes to Consolidated Financial Statements (2014 and 2013 is not covered by the Independent Auditor's Report included herein)
(in thousands - except per unit data)

(6) A senior rate loan with a principal balance of \$6,198 and a mezzanine loan with a principal balance of \$2,068, both collateralized by the same asset, were not included in the calculation of yield or remaining maturity because they were in a non-accrual status.

The following is a reconciliation of the beginning and ending balances for loans held for sale and other investments, as well as loan participations sold measured at estimated fair value on a recurring basis using significant unobservable inputs (Level 3) during the year ended November 30, 2014 and November 30, 2013:

Loans held for sale, at fair value and other investments, at fair value

	2014	2013
Balance at November 30, 2013 and 2012	\$ 941,054	\$ 358,709
Purchases and fundings of loans held for sale, including capitalized interest	1,771,222	2,271,628
Principal paydowns on loans held for sale	(194,328)	(153,941)
Proceeds from sale of loans held for sale	(1,129,684)	(1,629,774)
Contributions to other investments	53,140	—
Paydowns of other investments	(3,670)	(57)
Origination discount related to loans and other investments paid off	3,371	—
Unrealized gain (loss) included in statement of operations	8,789	5,091
Effect of exchange rate changes	(455)	—
Realized gain included in statement of operations	34,572	89,398
Reversal of loan participation sold	(17,688)	—
Balance at November 30, 2014 and 2013	\$ 1,466,323	\$ 941,054

Secured borrowings, at fair value

	2014	2013
Balance at November 30, 2013 and 2012	\$ 17,995	\$ 17,975
Proceeds from secured borrowings	41,500	—
Reversal of secured borrowing	(17,688)	—
Unrealized loss on secured borrowings	(307)	20
Balance at November 30, 2014 and 2013	\$ 41,500	\$ 17,995

The following table presents the Company's investments and loan participations sold carried at estimated fair value on a recurring basis in the consolidated statements of financial condition as of November 30, 2014 and November 30, 2013:

Asset Type	November 30, 2014				November 30, 2013			
	Outstanding Face Amount	Cost Basis	Unrealized Gain (Loss)	Fair Value	Outstanding Face Amount	Cost Basis	Unrealized Gain (Loss)	Fair Value
Fixed rate loans	\$ 381,725	\$ 385,052	\$ 6,831	\$ 391,883	\$ 257,004	\$ 255,300	\$ 808	\$ 256,108
Adjustable rate loans	843,810	834,617	4,235	838,852	618,228	611,862	5,327	617,189
Fixed mezzanine loans	89,495	77,052	5,731	82,783	65,908	56,937	2,182	59,119
Adjustable rate mezzanine loans	105,000	103,043	572	103,615	9,000	8,237	263	8,500
Total loans held for sale	\$ 1,420,030	\$ 1,399,764	\$ 17,369	\$ 1,417,133	\$ 950,140	\$ 932,336	\$ 8,580	\$ 940,916
Other investments	—	49,190	—	49,190	—	138	—	138
Secured borrowings	41,500	(41,045)	(455)	(41,500)	16,000	(17,688)	(307)	(17,995)

The following table summarizes the effect of the Company's investments on the consolidated statements of operations and comprehensive income for the years ended November 30, 2014 and November 30, 2013:

Asset Type	Location of Gain or (Loss) Recognized in Earnings	Amount of Gain or (Loss) Recognized in Earnings	
		For the Year ended November 30, 2014	For the Year ended November 30, 2013
Fixed rate loans	Unrealized gain (loss) on loans held for sale and other investments	\$ 6,023	\$ (1,389)
Fixed rate loans	Realized gain on sales of loans	29,867	88,979
Adjustable rate loans	Unrealized gain (loss) on loans held for sale and other investments	(1,092)	3,834
Adjustable rate loans	Realized gain on sales of loans	4,500	—
Fixed rate mezzanine loans	Unrealized gain on loans held for sale and other investments	3,549	2,383
Fixed rate mezzanine loans	Realized gain on sales of loans	205	419
Adjustable rate mezzanine loans	Unrealized gain on loans held for sale and other investments	309	263
Total loans held for sale		\$ 43,361	\$ 94,489
Other investments	Unrealized gain (loss) on loans held for sale and other investments	—	—
Secured borrowings	Unrealized gain (loss) on secured borrowings	\$ 307	\$ (20)

Loans held for sale are measured at estimated fair value based upon a hypothetical securitization model utilizing data from recent securitization spreads and pricing, the application of discount rates to estimated future cash flows using market yields or other valuation methodologies. These valuations are adjusted to consider loan pricing adjustments specific to each loan. Considerable judgment is necessary to interpret market data and develop estimated fair value. Accordingly, estimated fair values are not necessarily indicative of the amount the Company could realize on disposition of the loans. The use of different market assumptions or estimation methodologies could have a material effect on the estimated fair value amounts.

The Company has not elected the fair value option related to its bond payable, repurchase facilities and credit facilities. The amortized cost basis of the repurchase facilities and credit facilities presented on the face of the consolidated statements of financial condition at November 30, 2014 and November 30, 2013 approximates fair value, given the short-term nature and interest rate resets of each facility. The estimated fair value of the liability related to bond payable at November 30, 2014 is based on the “ask” price at the last trading day of the period presented. The “ask” price at November 30, 2014 was 96.0, resulting in a fair value of the bond payable of \$288,000. The “ask” price at November 30, 2013 was 99.50, resulting in a fair value of the bond payable of \$298,000.

The carrying value of other financial instruments including cash and cash equivalents, restricted cash, accrued interest receivable and accounts payable, approximate the fair values of the instruments due to their short-term nature.

13. Derivative Instruments

The Company uses derivatives and interest rate lock commitments primarily to manage the estimated fair value variability of fixed rate loans held for sale caused by market interest rate fluctuations. Interest rate swaps are pledged as collateral in the repurchase agreements. The Company uses forward currency forwards primarily to manage foreign currency fluctuations.

Goldman Sachs International, Jefferies Derivative Products, LLC, a related party, Jefferies Bache Financial Services, Inc., a related party, Credit Suisse Securities (USA) LLC and Wells Fargo

Securities LLC were the counterparties on all of the Company's interest rate swaps, foreign currency forwards and corporate credit index positions as of November 30, 2014 and November 30, 2013 and during the years then ended.

In valuing its derivatives, the Company considers the creditworthiness of both the Company and its counterparties, along with collateral provisions contained in each derivative agreement, from the perspective of both the Company and its counterparties. All of the Company's derivatives are either subject to bilateral collateral arrangements or clearing in accordance with the Dodd-Frank Wall Street Reform and Consumer Protection Act of 2010 (the "Dodd Frank Act"). For its derivatives subject to bilateral collateral arrangements, the Company has netting arrangements in place with all derivative counterparties pursuant to the standard documentation developed by the International Swap and Derivatives Association ("ISDA"). For the swaps and credit derivatives cleared under the Dodd Frank Act, a Central Clearing Party ("CCP") stands between the Company and its over-the-counter derivative counterparties. In order to access clearing, the Company has entered into clearing agreements with Future Commission Merchants ("FCMs"). The Company is permitted to net all exposure with a common CCP and FCM under enforceable netting agreements, where a legal right of offset exists. Consequently, no credit valuation adjustment was made in determining the fair value of the Company's derivatives.

On July 22, 2013, the Company entered into a profit share agreement with a third party that was treated as a derivative. The Company funded a loan in the original principal amount of \$150,000 and agreed to split all profit and loss recognized from this loan with this third party, including all earned interest income. The third party agreed to pay the Company an interest charge for funding this loan with the Company's capital. As of November 30, 2013, the profit share derivative had been fully settled, resulting in a \$209 realized loss on derivative instruments.

On September 11, 2014, the Company originated a loan in the UK in the original principal amount of \$13,158, including future funding commitments, to a third party borrower. This loan has been classified as an other investment as described in Note 11 as of November 30, 2014. As part of the underlying loan agreement, the Company was given a share warrant instrument, which enables the Company to subscribe for shares representing 25% of the third parties ordinary issued share capital. This share warrant instrument is freely transferable and is accounted for as a bifurcated derivative rather than an embedded derivative given the terms of the agreement. The share warrants have a fair value of \$0 as of November 30, 2014 based on the Company's analysis, which was primarily driven by the uncertainty of future cash flows related to the underlying collateral as well as the thinly capitalized nature of the venture as of November 30, 2014.

The following table is a summary of notional amounts and estimated fair values of derivative instruments as of November 30, 2014 and November 30, 2013:

Derivative Contract Type	Notional as of November 30, 2014	Fair Value as of November 30, 2014		Notional as of November 30, 2013	Fair Value as of November 30, 2013	
		Asset Derivatives	Liability Derivatives		Asset Derivatives	Liability Derivatives
Interest rate swaps ⁽¹⁾	\$ 135,200	\$ —	\$ (3,979)	\$ 140,100	\$ —	\$ (674)
Total swaps	135,200	—	(3,979)	140,100	—	(674)
Corporate credit index ⁽²⁾	50,000	—	(1,034)	125,000	—	(2,113)
Total index position	50,000	—	(1,034)	125,000	—	(2,113)
FX Forward Contract ⁽³⁾	7,892	237	—	—	—	—
Total FX Forward Contract	7,892	237	—	—	—	—
Total derivatives	\$ 193,092	\$ 237	\$ (5,013)	\$ 265,100	\$ —	\$ (2,787)

Note:

- 1) Interest rate swaps are included in derivative assets and derivative liabilities on the consolidated statements of financial condition as of November 30, 2014 and November 30, 2013.
- 2) Corporate credit index is included in derivative liabilities on the consolidated statements of financial condition as of November 30, 2014 and November 30, 2013.
- 3) FX Forward contracts are included in derivative assets on the consolidated statements of financial condition as of November 30, 2014 and November 30, 2013, respectively.

The effect of the Company's derivative instruments on the consolidated statements of operations and comprehensive income for the years ended November 30, 2014 and November 30, 2013 was as follows:

Derivative Type	Location of Gain or (Loss) Recognized in Earnings	Amount of Gain or (Loss) Recognized in Earnings	
		For the Year ended November 30, 2014	For the Year ended November 30, 2013
Interest rate swaps	Unrealized loss on derivative instruments	\$ (3,305)	\$ (156)
Interest rate swaps	Realized gain (loss) on derivative instruments	(8,115)	1,268
Corporate credit index	Unrealized gain (loss) on derivative instruments	580	(649)
Corporate credit index	Realized loss on derivative instruments	(3,177)	(9,661)
CMBX	Realized loss on derivative instruments	(576)	—
Other Derivatives	Realized loss on derivative instruments	—	(210)
FX Forward Contracts	Unrealized gain on derivative instruments	237	—
FX Forward Contracts	Realized gain on derivative instruments	365	—
Total derivatives		\$ (13,991)	\$ (9,408)

14. Offsetting Assets and Liabilities

Credit Risk-Related Contingent Features

The Company has agreements with certain of its derivative counterparties that contain a provision whereby if the Company defaults on certain of its indebtedness, the Company could also be declared in default on its derivatives, resulting in an acceleration of payment under the derivatives. As of November 30, 2014 and 2013, the Company was in compliance with these requirements and not in default on its indebtedness. As of November 30, 2014 and 2013, there was \$9,233 and \$8,506 of cash collateral held by the derivative counterparties for these derivatives, respectively. No additional cash is required to be posted if the acceleration of payment under the derivatives was triggered.

The following tables present both gross and net information about derivatives and other instruments eligible for offset in the statement of financial condition as of November 30, 2014 and November 30, 2013. The Company's accounting policy is to record derivative asset and liability positions on a gross basis, therefore the following table presents the gross derivative asset and liability positions recorded on the statement of financial condition while also disclosing the eligible amounts of financial instruments and cash collateral to the extent those amounts could offset the gross amount of derivative asset and liability positions. The actual amounts of collateral posted by or received from counterparties may be in excess of the amounts disclosed in the following table as the following only discloses amounts eligible to be offset to the extent of the recorded gross derivative positions.

As of November 30, 2014

Offsetting of Financial Liabilities and Derivative Liabilities

Description	Gross amounts	Gross amounts offset in the	Net amounts of liabilities presented	Gross amounts not offset in the statement of financial condition		Net amount
	of recognized liabilities	statement of financial condition	in the statement of financial condition	Financial Instruments	Cash collateral posted/(received) ⁽¹⁾⁽²⁾	
Derivatives	\$ 5,013	\$ —	\$ 5,013	\$ —	\$ 5,013	\$ —
Repurchase Agreements	\$ 539,570	\$ —	\$ 539,570	\$ 539,570	\$ —	\$ —
Total	\$ 544,583	\$ —	\$ 544,583	\$ 539,570	\$ 5,013	\$ —

As of November 30, 2013

Offsetting of Financial Liabilities and Derivative Liabilities

Description	Gross amounts	Gross amounts offset in the	Net amounts of liabilities presented	Gross amounts not offset in the statement of financial condition		Net amount
	of recognized liabilities	statement of financial condition	in the statement of financial condition	Financial Instruments	Cash collateral posted/(received) ⁽¹⁾⁽²⁾	
Derivatives	\$ 2,787	\$ —	\$ 2,787	\$ —	\$ 2,787	\$ —
Repurchase Agreements	157,063	—	157,063	157,063	—	—
Total	\$ 159,850	\$ —	\$ 159,850	\$ 157,063	\$ 2,787	\$ —

⁽¹⁾ Included in restricted cash on consolidated statements of financial condition.

⁽²⁾ The cash collateral not offset in the balance sheet may exceed any gross derivative liability position balance. In that case, the total amount that is reported as cash collateral not offset in the balance sheet is limited to the gross derivative liability position balance. In the case of a gross derivative asset position balance, no collateral posted by the Company will be shown in the above table.

Master netting agreements that the Company has entered into with its derivative and repurchase agreement counterparties allow for netting of the same transaction, in the same currency, on the same date. Assets, liabilities, and collateral subject to master netting agreements as of November 30, 2014 and November 30, 2013 are disclosed in the tables above. The Company presents its derivative and repurchase agreements gross on the consolidated statements of financial condition.

15. Commitments

Incentive Compensation

Employees of the Company may be eligible for incentive compensation based upon the performance of the Company per individual employment agreements. The amount of the incentive compensation pool in any fiscal year is based upon a fixed percentage of net income adjusted for certain operating expenses and excess compensation paid in prior periods, subject to available cash, as defined. Under these agreements, the Members may approve an increase in the amount of the incentive compensation pool earned in any fiscal year. The amounts of incentive compensation included in compensation and benefits expense for the year ended November 30, 2014 and November 30, 2013 were \$8,789 and \$21,834, respectively.

After allocation of the incentive compensation pool under these arrangements, certain officers are subject to a deferral of 20% of any annual incentive compensation allocated to them in a fiscal year, which vests over a three year period following the fiscal year that the incentive compensation was earned, subject to additional tenure related provisions that may reduce that three year deferral period. Deferred balances accrue a 7% rate of interest during the deferral period. For the years ended November 30, 2014 and 2013, \$386 and \$202 of interest was accrued and recognized in interest expense, respectively. Incentive compensation that was deferred for the years ended November 30, 2014 and 2013 was \$0 and \$2,429, respectively. For the years ended November 30, 2014 and 2013, \$2,776 and \$1,497 were recognized as deferred compensation expense, respectively. The deferred amount of the bonus will be recognized in compensation and benefits expense on a straight line basis over the vesting period. For the years ended November 30, 2015 and 2016 the deferred compensation expense is anticipated to be \$961 and \$84, respectively.

Obligations under Lease Agreements

The Company is the lessee of three office spaces located in Greenwich, Connecticut, Los Angeles, California and Atlanta, Georgia. The following table presents minimum future rental payments under these contractual lease obligations as of November 30, 2014:

Years Ending November 30:		
	2015 \$	545
	2016	675
	2017	679
	2018	684
	2019	667
	Thereafter	2,436
Total minimum lease payments	\$	5,686

The Company recognized \$567 and \$345 in rental expense for its offices for the years ended November 30, 2014 and 2013, respectively.

16. Subsequent Events

The Company has performed an evaluation of events that have occurred subsequent to November 30, 2014 and through January 27, 2015, the date these financial statements were available for release, and has determined that there were no further material subsequent events that occurred during such period requiring recognition and/or disclosure in these financial statements.

JEFFERIES GROUP LLC
Ratio of Earnings to Fixed Charges and
Ratio of Earnings to Combined Fixed Charges and Preferred Dividends
(Dollar amounts in thousands)

	Successor			Predecessor		
	Year Ended November 30, 2015	Year Ended November 30, 2014	Nine Months Ended November 30, 2013	Three Months Ended February 28, 2013	Year Ended November 30, 2012	Year Ended November 30, 2011
Fixed Charges:						
Interest expense on long-term indebtedness	\$ 250,101	\$ 250,424	\$ 184,954	\$ 79,918	\$ 292,987	\$ 280,046
Interest portion of rent expense	19,136	19,130	14,400	4,024	16,137	14,774
Total fixed charges	\$ 269,237	\$ 269,554	\$ 199,354	\$ 83,942	\$ 309,124	\$ 294,820
Convertible Preferred Stock Dividends	\$ —	\$ —	\$ —	\$ 1,016	\$ 4,063	\$ 4,063
Earnings:						
Earnings before income taxes	\$ 114,227	\$ 303,021	\$ 264,295	\$ 139,487	\$ 491,795	\$ 419,334
Total fixed charges	269,237	269,554	199,354	83,942	309,124	294,820
Total earnings before income taxes and fixed charges	\$ 383,464	\$ 572,575	\$ 463,649	\$ 223,429	\$ 800,919	\$ 714,154
Ratio of Earnings to Fixed Charges (1)	1.4	2.1	2.3	2.7	2.6	2.4
Ratio of Earnings to Combined Fixed Charges and Convertible Preferred Stock Dividends (2)	1.4	2.1	2.3	2.6	2.6	2.4

- (1) The ratio of earnings to fixed charges is computed by dividing (a) income from continuing operations before income taxes plus fixed charges by (b) fixed charges. Fixed charges consist of interest expense on all long-term indebtedness and the portion of operating lease rental expense that is representative of the interest factor (deemed to be one-third of operating lease rentals).
- (2) The ratio of earnings to combined fixed charges and preferred dividends is computed by dividing (a) income from continuing operations before income taxes plus fixed charges by the sum of (b) fixed charges and (c) convertible preferred stock dividends. Fixed charges consist of interest expense on all long-term indebtedness and the portion of operating lease rental expense that is representative of the interest factor (deemed to be one-third of operating lease rentals.)

CONSENT OF INDEPENDENT REGISTERED PUBLIC ACCOUNTING FIRM

We hereby consent to the incorporation by reference in the Registration Statement on Form S-3ASR (No. 333-187653) and of our reports dated January 29, 2016 relating to the financial statements and the effectiveness of internal control over financial reporting of Jefferies Group LLC, and the financial statements of Jefferies Group, Inc., which appear in this Form 10-K.

/s/ PricewaterhouseCoopers LLP

New York, New York

January 29, 2016

CONSENT OF INDEPENDENT AUDITORS

We consent to the incorporation by reference in Registration Statements on Form S-8 (Nos. 333-169377, 333-51494, and 333-143770), Form S-3 (No. 333-169379) and Form S-4 (No. 333-185318) of our report dated January 28, 2016 relating to the consolidated financial statements of Jefferies Finance LLC and Subsidiaries appearing in the Annual Report on Form 10-K of Jefferies Group LLC and its subsidiaries for the year ended November 30, 2015.

/s/ DELOITTE & TOUCHE LLP

New York, New York
January 29, 2016

CONSENT OF INDEPENDENT ACCOUNTANTS

We hereby consent to the incorporation by reference in the Registration Statement on Form S-3ASR (No. 333-187653) of our report dated January 22, 2016 relating to the consolidated financial statements of Jefferies LoanCore LLC, which appears in this Form 10-K.

/s/ PricewaterhouseCoopers LLP

New York, New York

January 29, 2016

**RULE 13a-14(a)/15d-14(a)
CERTIFICATION BY THE CHIEF FINANCIAL OFFICER**

I, Peregrine C. Broadbent, certify that:

1. I have reviewed this annual report on Form 10-K of Jefferies Group LLC;
2. Based on my knowledge, this report does not contain any untrue statement of a material fact or omit to state a material fact necessary to make the statements made, in light of the circumstances under which such statements were made, not misleading with respect to the period covered by this report;
3. Based on my knowledge, the financial statements, and other financial information included in this report, fairly present in all material respects the financial condition, results of operations and cash flows of the registrant as of, and for, the periods presented in this report;
4. The registrant's other certifying officer(s) and I are responsible for establishing and maintaining disclosure controls and procedures (as defined in Exchange Act Rules 13a-15(e) and 15d-15(e)) and internal control over financial reporting (as defined in Exchange Act Rules 13a-15(f) and 15d-15(f)) for the registrant and have:
 - a) Designed such disclosure controls and procedures, or caused such disclosure controls and procedures to be designed under our supervision, to ensure that material information relating to the registrant, including its consolidated subsidiaries, is made known to us by others within those entities, particularly during the period in which this report is being prepared;
 - b) Designed such internal control over financial reporting, or caused such internal control over financial reporting to be designed under our supervision, to provide reasonable assurance regarding the reliability of financial reporting and the preparation of financial statements for external purposes in accordance with generally accepted accounting principles;
 - c) Evaluated the effectiveness of the registrant's disclosure controls and procedures and presented in this report our conclusions about the effectiveness of the disclosure controls and procedures, as of the end of the period covered by this report based on such evaluation; and
 - d) Disclosed in this report any change in the registrant's internal control over financial reporting that occurred during the registrant's most recent fiscal quarter (the registrant's fourth fiscal quarter in the case of an annual report) that has materially affected, or is reasonably likely to materially affect, the registrant's internal control over financial reporting; and
5. The registrant's other certifying officer(s) and I have disclosed, based on our most recent evaluation of internal control over financial reporting, to the registrant's auditors and the audit committee of registrant's board of directors (or persons performing the equivalent functions):
 - a) All significant deficiencies and material weaknesses in the design or operation of internal controls over financial reporting which are reasonably likely to adversely affect the registrant's ability to record, process, summarize and report financial information; and
 - b) Any fraud, whether or not material, that involves management or other employees who have a significant role in the registrant's internal control over financial reporting.

Date: January 29, 2016

By: /s/ Peregrine C. Broadbent

Peregrine C. Broadbent
Chief Financial Officer

**RULE 13a-14(a)/15d-14(a)
CERTIFICATION BY THE CHIEF EXECUTIVE OFFICER**

I, Richard B. Handler, certify that:

1. I have reviewed this annual report on Form 10-K of Jefferies Group LLC;
2. Based on my knowledge, this report does not contain any untrue statement of a material fact or omit to state a material fact necessary to make the statements made, in light of the circumstances under which such statements were made, not misleading with respect to the period covered by this report;
3. Based on my knowledge, the financial statements, and other financial information included in this report, fairly present in all material respects the financial condition, results of operations and cash flows of the registrant as of, and for, the periods presented in this report;
4. The registrant's other certifying officer(s) and I are responsible for establishing and maintaining disclosure controls and procedures (as defined in Exchange Act Rules 13a-15(e) and 15d-15(e)) and internal control over financial reporting (as defined in Exchange Act Rules 13a-15(f) and 15d-15(f)) for the registrant and have:
 - a) Designed such disclosure controls and procedures, or caused such disclosure controls and procedures to be designed under our supervision, to ensure that material information relating to the registrant, including its consolidated subsidiaries, is made known to us by others within those entities, particularly during the period in which this report is being prepared;
 - b) Designed such internal control over financial reporting, or caused such internal control over financial reporting to be designed under our supervision, to provide reasonable assurance regarding the reliability of financial reporting and the preparation of financial statements for external purposes in accordance with generally accepted accounting principles;
 - c) Evaluated the effectiveness of the registrant's disclosure controls and procedures and presented in this report our conclusions about the effectiveness of the disclosure controls and procedures, as of the end of the period covered by this report based on such evaluation; and
 - d) Disclosed in this report any change in the registrant's internal control over financial reporting that occurred during the registrant's most recent fiscal quarter (the registrant's fourth fiscal quarter in the case of an annual report) that has materially affected, or is reasonably likely to materially affect, the registrant's internal control over financial reporting; and
5. The registrant's other certifying officer(s) and I have disclosed, based on our most recent evaluation of internal control over financial reporting, to the registrant's auditors and the audit committee of registrant's board of directors (or persons performing the equivalent functions):
 - a) All significant deficiencies and material weaknesses in the design or operation of internal controls over financial reporting which are reasonably likely to adversely affect the registrant's ability to record, process, summarize and report financial information; and
 - b) Any fraud, whether or not material, that involves management or other employees who have a significant role in the registrant's internal control over financial reporting.

Date: January 29, 2016

By: /s/ Richard B. Handler

Richard B. Handler
Chief Executive Officer

**Rule 13a-14(b)/15d-14(b) and Section 1350 of Title 18 U.S.C.
CERTIFICATION BY THE CHIEF EXECUTIVE OFFICER AND CHIEF FINANCIAL OFFICER**

I, Richard B. Handler, Chief Executive Officer, and I, Peregrine C. Broadbent, Chief Financial Officer, of Jefferies Group LLC, a Delaware limited liability company (the “Company”), each hereby certifies, pursuant to 18 U.S.C. section 1350, as adopted pursuant to section 906 of the Sarbanes-Oxley Act of 2002, that to my knowledge:

(1) The Company’s periodic report on Form 10-K for the period ended November 30, 2015 (the “Form 10-K”) fully complies with the requirements of Section 13(a) or 15(d) of the Securities Exchange Act of 1934; and

(2) The information contained in the Form 10-K fairly presents, in all material respects, the financial condition and results of operations of the Company.

* * *

CHIEF EXECUTIVE OFFICER

CHIEF FINANCIAL OFFICER

/s/ Richard B. Handler

/s/ Peregrine C. Broadbent

Richard B. Handler

Peregrine C. Broadbent

Date: January 29, 2016

Date: January 29, 2016

A signed original of this written statement required by Section 906 has been provided to Jefferies Group LLC and will be retained by Jefferies Group LLC and furnished to the Securities and Exchange Commission or its staff upon request.

**Document and Entity
Information - USD (\$)**

12 Months Ended

Nov. 30, 2015

May. 31, 2015

Document And Entity Information [Abstract]

<u>Entity Registrant Name</u>	JEFFERIES GROUP LLC	
<u>Entity Central Index Key</u>	0001084580	
<u>Current Fiscal Year End Date</u>	--11-30	
<u>Entity Filer Category</u>	Non-accelerated Filer	
<u>Document Type</u>	10-K	
<u>Document Period End Date</u>	Nov. 30, 2015	
<u>Document Fiscal Year Focus</u>	2015	
<u>Document Fiscal Period Focus</u>	FY	
<u>Amendment Flag</u>	false	
<u>Entity Common Stock, Shares Outstanding</u>	0	
<u>Entity Well-known Seasoned Issuer</u>	Yes	
<u>Entity Voluntary Filers</u>	No	
<u>Entity Current Reporting Status</u>	Yes	
<u>Entity Public Float</u>		\$ 0

**Consolidated Statements of
Financial Condition - USD (\$)
\$ in Thousands**

**Nov. 30,
2015** **Nov. 30,
2014**

ASSETS

Cash and cash equivalents (\$669 and \$178 at November 30, 2015 and November 30, 2014, respectively, related to consolidated VIEs) \$ 3,510,163 \$ 4,079,968

Cash and securities segregated and on deposit for regulatory purposes or deposited with clearing and depository organizations 751,084 3,444,674

Financial instruments owned, at fair value, (including securities pledged of \$12,207,123 and \$14,794,488 at November 30, 2015 and November 30, 2014, respectively; and \$68,679 and \$62,990 at November 30, 2015 and November 30, 2014, respectively, related to consolidated VIEs) 16,559,116 18,636,612

Investments in managed funds 85,775 74,365

Loans to and investments in related parties 825,908 773,141

Securities borrowed 6,975,136 6,853,103

Securities purchased under agreements to resell 3,857,306 3,926,858

Securities received as collateral 0 5,418

Receivables:

Brokers, dealers and clearing organizations 1,574,759 2,164,006

Customers 1,191,316 1,250,520

Fees, interest and other (\$329 and \$363 at November 30, 2015 and November 30, 2014, respectively, related to consolidated VIEs) 260,924 262,437

Premises and equipment 243,486 251,957

Goodwill 1,656,588 1,662,636

Other assets 1,073,581 1,131,953

Total assets 38,565,142 44,517,648

LIABILITIES AND EQUITY

Short-term borrowings 310,659 12,000

Financial instruments sold, not yet purchased, at fair value 6,785,064 8,881,268

Collateralized financings:

Securities loaned 2,979,300 2,598,487

Securities sold under agreements to repurchase 10,004,428 10,672,157

Other secured financings (\$762,909 and \$597,999 at November 30, 2015 and November 30, 2014, respectively, related to consolidated VIEs) 762,909 605,824

Obligation to return securities received as collateral 0 5,418

Payables:

Brokers, dealers and clearing organizations 2,742,001 2,280,103

Customers 2,780,493 6,241,965

Accrued expenses and other liabilities (\$859 and \$589 at November 30, 2015 and November 30, 2014, respectively, related to consolidated VIEs) 1,049,019 1,273,378

Long-term debt 5,641,892 6,483,617

Total liabilities 33,055,765 39,054,217

EQUITY

Member's paid-in capital 5,526,855 5,439,256

Accumulated other comprehensive loss:

Currency translation adjustments (36,811) (9,654)

Additional minimum pension liability (8,135) (5,019)

<u>Total accumulated other comprehensive loss</u>	(44,946)	(14,673)
<u>Total member's equity</u>	5,481,909	5,424,583
<u>Noncontrolling interests</u>	27,468	38,848
<u>Total equity</u>	5,509,377	5,463,431
<u>Total liabilities and equity</u>	\$ 38,565,142	\$ 44,517,648

**Consolidated Statements of
Financial Condition
(Parenthetical) - USD (\$)
\$ in Thousands**

Nov. 30, 2015 Nov. 30, 2014

<u>Cash and cash equivalents, VIEs</u>	\$ 3,510,163	\$ 4,079,968
<u>Securities pledged</u>	12,207,123	14,794,488
<u>Ssecurities pledged, related to consolidated VIEs</u>	16,559,116	18,636,612
<u>Fees, interest and other related to consolidated VIEs</u>	260,924	262,437
<u>Other secured financings</u>	762,909	605,824
<u>Accrued expenses and other liabilities related to consolidated VIEs</u>	1,049,019	1,273,378
<u>Variable Interest Entities [Member]</u>		
<u>Cash and cash equivalents, VIEs</u>	669	178
<u>Ssecurities pledged, related to consolidated VIEs</u>	68,679	62,990
<u>Fees, interest and other related to consolidated VIEs</u>	329	363
<u>Other secured financings</u>	762,909	597,999
<u>Accrued expenses and other liabilities related to consolidated VIEs</u>	\$ 859	\$ 589

Consolidated Statements of Earnings - USD (\$) shares in Thousands, \$ in Thousands	3 Months Ended	9 Months Ended	12 Months Ended	
	Feb. 28, 2013	Nov. 30, 2013	Nov. 30, 2015	Nov. 30, 2014
<u>Non-compensation expenses:</u>				
<u>Goodwill impairment</u>			\$ 0	\$ 54,000
<u>Successor [Member]</u>				
<u>Revenues:</u>				
<u>Commissions and other fees</u>		\$ 472,596	659,002	668,801
<u>Principal transactions</u>		399,091	172,608	532,292
<u>Investment banking</u>		1,003,517	1,439,007	1,529,274
<u>Asset management fees and investment income from managed funds</u>		36,093	8,015	17,047
<u>Interest</u>		714,248	922,189	1,019,970
<u>Other</u>		94,195	74,074	78,881
<u>Total revenues</u>		2,719,740	3,274,895	3,846,265
<u>Interest expense</u>		579,059	799,654	856,127
<u>Net revenues</u>		2,140,681	2,475,241	2,990,138
<u>Interest on mandatorily redeemable preferred interests of consolidated subsidiaries</u>		3,368	0	0
<u>Net revenues, less interest on mandatorily redeemable preferred interests of consolidated subsidiaries</u>		2,137,313	2,475,241	2,990,138
<u>Non-interest expenses:</u>				
<u>Compensation and benefits</u>		1,213,908	1,467,131	1,698,530
<u>Non-compensation expenses:</u>				
<u>Floor brokerage and clearing fees</u>		150,774	199,780	215,329
<u>Technology and communications</u>		193,683	313,044	268,212
<u>Occupancy and equipment rental</u>		86,701	101,138	107,767
<u>Business development</u>		63,115	105,963	106,984
<u>Professional services</u>		72,802	103,972	109,601
<u>Bad debt provision</u>		179	(396)	55,355
<u>Goodwill impairment</u>		0	0	54,000
<u>Other</u>		91,856	70,382	71,339
<u>Total non-compensation expenses</u>		659,110	893,883	988,587
<u>Total non-interest expenses</u>		1,873,018	2,361,014	2,687,117
<u>Earnings before income taxes</u>		264,295	114,227	303,021
<u>Income tax expense</u>		94,686	18,898	142,061
<u>Net earnings</u>		169,609	95,329	160,960
<u>Net earnings attributable to noncontrolling interests</u>		8,418	1,795	3,400
<u>Net earnings attributable to Jefferies Group LLC/ common stockholders</u>		\$ 161,191	\$ 93,534	\$ 157,560
<u>Predecessor [Member]</u>				
<u>Revenues:</u>				
<u>Commissions and other fees</u>	\$ 146,240			
<u>Principal transactions</u>	300,278			
<u>Investment banking</u>	288,278			
<u>Asset management fees and investment income from managed funds</u>	10,883			

<u>Interest</u>	249,277
<u>Other</u>	27,004
<u>Total revenues</u>	1,021,960
<u>Interest expense</u>	203,416
<u>Net revenues</u>	818,544
<u>Interest on mandatorily redeemable preferred interests of consolidated subsidiaries</u>	10,961
<u>Net revenues, less interest on mandatorily redeemable preferred interests of consolidated subsidiaries</u>	807,583
<u>Non-interest expenses:</u>	
<u>Compensation and benefits</u>	474,217
<u>Non-compensation expenses:</u>	
<u>Floor brokerage and clearing fees</u>	46,155
<u>Technology and communications</u>	59,878
<u>Occupancy and equipment rental</u>	24,309
<u>Business development</u>	24,927
<u>Professional services</u>	24,135
<u>Bad debt provision</u>	1,945
<u>Goodwill impairment</u>	0
<u>Other</u>	12,530
<u>Total non-compensation expenses</u>	193,879
<u>Total non-interest expenses</u>	668,096
<u>Earnings before income taxes</u>	139,487
<u>Income tax expense</u>	48,645
<u>Net earnings</u>	90,842
<u>Net earnings attributable to noncontrolling interests</u>	10,704
<u>Net earnings attributable to Jefferies Group LLC/ common stockholders</u>	\$ 80,138
<u>Earnings per common share:</u>	
<u>Basic (USD per share)</u>	\$ 0.35
<u>Diluted (USD per share)</u>	0.35
<u>Dividends declared per common share (USD per share)</u>	\$ 0.075
<u>Weighted average common shares:</u>	
<u>Basic (in shares)</u>	213,732
<u>Diluted (in shares)</u>	217,844

Consolidated Statements of Comprehensive Income - USD (\$) \$ in Thousands		3 Months Ended Feb. 28, 2013	9 Months Ended Nov. 30, 2013	12 Months Ended Nov. 30, 2015	Nov. 30, 2014
<u>Successor [Member]</u>					
<u>Net earnings</u>			\$ 169,609	\$ 95,329	\$ 160,960
<u>Other comprehensive income (loss), net of tax:</u>					
<u>Currency translation and other adjustments</u>			21,341	(27,157)	(30,995)
<u>Minimum pension liability adjustments, net of tax</u>	[1]		2,759	(3,116)	(7,778)
<u>Total other comprehensive income (loss), net of tax</u>	[2]		24,100	(30,273)	(38,773)
<u>Comprehensive income</u>			193,709	65,056	122,187
<u>Net earnings attributable to noncontrolling interests</u>			8,418	1,795	3,400
<u>Comprehensive income attributable to Jefferies Group LLC/ common stockholders</u>			185,291	63,261	118,787
<u>Minimum pension liability adjustments, tax</u>			\$ 2,500	\$ 4,200	\$ 500
<u>Predecessor [Member]</u>					
<u>Net earnings</u>		\$ 90,842			
<u>Other comprehensive income (loss), net of tax:</u>					
<u>Currency translation and other adjustments</u>		(10,018)			
<u>Minimum pension liability adjustments, net of tax</u>	[1]	0			
<u>Total other comprehensive income (loss), net of tax</u>	[2]	(10,018)			
<u>Comprehensive income</u>		80,824			
<u>Net earnings attributable to noncontrolling interests</u>		10,704			
<u>Comprehensive income attributable to Jefferies Group LLC/ common stockholders</u>		70,120			
<u>Minimum pension liability adjustments, tax</u>		\$ 0			

[1] Includes income tax benefit of \$4.2 million, \$0.5 million, \$2.5 million and \$0.0 for the years ended November 30, 2015 and 2014, the nine months ended November 30, 2013 and the three months ended February 28, 2013, respectively.

[2] None of the components of other comprehensive income (loss) are attributable to noncontrolling interests.

Redemptions Predecessor [Member]			0
Balance (Successor [Member]) at Feb. 28, 2013			356,180
Balance (Predecessor [Member]) at Feb. 28, 2013			356,180
Noncontrolling interests:			
Total equity Predecessor [Member]	3,688,107		
Contributions Successor [Member]		362,255	
Net earnings attributable to Jefferies Group LLC Successor [Member]		161,191	
Tax benefit (detriment) for issuance of share-based awards Successor [Member]	(2,873)	2,873	
Currency adjustments Successor [Member]	21,341		21,341
Pension adjustments, net of tax Successor [Member]	2,759	[4]	2,759
Balance (Successor [Member]) at Nov. 30, 2013	5,304,520	5,280,420	24,100
Noncontrolling interests:			
Net earnings attributable to noncontrolling interests Successor [Member]	8,418		8,418
Contributions Successor [Member]			100,210
Distributions Successor [Member]			(25)
Redemptions Successor [Member]			(347,629)
Balance (Successor [Member]) at Nov. 30, 2013			117,154
Noncontrolling interests:			
Total equity Successor [Member]	5,421,674		
Net earnings attributable to Jefferies Group LLC Successor [Member]		157,560	
Tax benefit (detriment) for issuance of share-based awards Successor [Member]	(1,276)	1,276	
Currency adjustments Successor [Member]	(30,995)		(30,995)
Pension adjustments, net of tax Successor [Member]	(7,778)	[4]	(7,778)
Balance (Successor [Member]) at Nov. 30, 2014	5,424,583	5,439,256	(14,673)
Noncontrolling interests:			
Net earnings attributable to noncontrolling interests Successor [Member]	3,400		3,400

<u>Contributions Successor [Member]</u>			39,075
<u>Deconsolidation of asset management company Successor [Member]</u>			(120,781)
<u>Balance (Successor [Member]) at Nov. 30, 2014</u>			38,848
<u>Balance at Nov. 30, 2014</u>	38,848		
<u>Noncontrolling interests:</u>			
<u>Total equity Successor [Member]</u>	5,463,431		
<u>Net earnings attributable to Jefferies Group LLC Successor [Member]</u>		93,534	
<u>Tax benefit (detriment) for issuance of share-based awards Successor [Member]</u>	5,935	(5,935)	
<u>Currency adjustments Successor [Member]</u>	(27,157)		(27,157)
<u>Pension adjustments, net of tax Successor [Member]</u>	(3,116) [4]		(3,116)
<u>Balance (Successor [Member]) at Nov. 30, 2015</u>	5,481,909	\$ 5,526,855	\$ (44,946)
<u>Noncontrolling interests:</u>			
<u>Net earnings attributable to noncontrolling interests Successor [Member]</u>	1,795		1,795
<u>Contributions Successor [Member]</u>			0
<u>Distributions Successor [Member]</u>			(4,982)
<u>Deconsolidation of asset management company Successor [Member]</u>			(8,193)
<u>Balance (Successor [Member]) at Nov. 30, 2015</u>			\$ 27,468
<u>Balance at Nov. 30, 2015</u>	27,468		
<u>Noncontrolling interests:</u>			
<u>Total equity Successor [Member]</u>	\$ 5,509,377		

[1] The components of other comprehensive income (loss) are attributable to Jefferies Group LLC (formerly Jefferies Group, Inc.). None of the components of other comprehensive income (loss) are attributable to noncontrolling interests.

[2] There were no material reclassifications out of Accumulated other comprehensive income during the year ended November 30, 2015, the year ended November 30, 2014 and the nine months ended November 30, 2013.

[3] Includes grants related to the Incentive Plan, Deferred Compensation Plan and Directors' Plan.

[4] Includes income tax benefit of \$4.2 million, \$0.5 million, \$2.5 million and \$0.0 for the years ended November 30, 2015 and 2014, the nine months ended November 30, 2013 and the three months ended February 28, 2013, respectively.

**Consolidated Statements of
Cash Flows - USD (\$)
\$ in Thousands**

3 Months Ended Feb. 28, 2013	9 Months Ended Nov. 30, 2013	12 Months Ended Nov. 30, 2015	Nov. 30, 2014
---	---	--	--------------------------

**Adjustments to reconcile net earnings to net cash (used in)
provided by operating activities:**

<u>Goodwill impairment</u>		\$ 0	\$ 54,000
<u>Successor [Member]</u>			

Cash flows from operating activities:

<u>Net earnings</u>	\$ 169,609	95,329	160,960
---------------------	------------	--------	---------

**Adjustments to reconcile net earnings to net cash (used in)
provided by operating activities:**

<u>Depreciation and amortization</u>	(2,509)	15,236	691
<u>Goodwill impairment</u>	0	0	54,000
<u>Interest on mandatorily redeemable preferred interests of consolidated subsidiaries</u>	3,368	0	0
<u>Accruals related to various benefit plans and stock issuances, net of forfeiture</u>	0	0	0
<u>Deferred income taxes</u>	31,284	88,796	122,195
<u>Income on loans to and investments in related parties</u>	(92,181)	(75,717)	(90,243)
<u>Distributions received on investments in related parties</u>	37,742	76,681	53,985
<u>Other adjustments</u>	(14,740)	(97,804)	(78,064)

Net change in assets and liabilities:

<u>Cash and securities segregated and on deposit for regulatory purposes or deposited with clearing and depository organizations</u>	113,754	2,691,028	166,108
--	---------	-----------	---------

Receivables:

<u>Brokers, dealers and clearing organizations</u>	506,774	576,832	11,872
<u>Customers</u>	(170,286)	57,837	(294,412)
<u>Fees, interest and other</u>	(29,388)	541	(12,062)
<u>Securities borrowed</u>	(41,678)	(127,060)	(1,497,438)
<u>Financial instruments owned</u>	(200,974)	2,003,978	(2,243,053)
<u>Loans to and investments in related parties</u>	0	0	0
<u>Investments in managed funds</u>	2,674	15,498	13,473
<u>Securities purchased under agreements to resell</u>	(156,197)	53,817	(200,568)
<u>Other assets</u>	47,296	(63,110)	(146,114)

Payables:

<u>Brokers, dealers and clearing organizations</u>	(532,255)	471,661	968,615
<u>Customers</u>	(224,772)	(3,455,080)	1,089,423
<u>Securities loaned</u>	600,539	385,929	95,607
<u>Financial instruments sold, not yet purchased</u>	(2,511,777)	(2,043,319)	1,832,930
<u>Securities sold under agreements to repurchase</u>	2,794,412	(650,795)	(84,303)
<u>Accrued expenses and other liabilities</u>	414,515	(230,370)	69,459
<u>Net cash (used in) provided by operating activities</u>	745,210	(210,092)	(6,939)

Cash flows from investing activities:

<u>Contributions to loans to and investments in related parties</u>	(2,241,232)	(1,438,675)	(2,786,394)
<u>Distributions from loans to and investments in related parties</u>	2,360,691	1,384,944	2,751,384

<u>Net payments on premises and equipment</u>	(48,534)	(68,813)	(110,536)
<u>Cash disposed in connection with disposal of reporting units, net of cash received</u>	(4,939)	0	0
<u>Deconsolidation of asset management entity</u>	0	(16,512)	(137,856)
<u>Cash received from contingent consideration</u>	3,796	4,444	6,253
<u>Net cash (used in) provided by investing activities</u>	69,782	(134,612)	(277,149)
<u>Cash flows from financing activities:</u>			
<u>Excess tax benefits from the issuance of share-based awards</u>	3,054	749	1,921
<u>Proceeds from short-term borrowings</u>	13,623,650	17,263,217	18,965,163
<u>Payments on short-term borrowings</u>	(13,711,650)	(16,964,558)	(18,965,163)
<u>Proceeds from secured credit facility</u>	920,000	903,000	2,819,000
<u>Payments on secured credit facility</u>	(980,000)	(1,073,000)	(2,849,000)
<u>Net proceeds from other secured financings</u>	114,711	157,085	371,113
<u>Net proceeds from issuance of senior notes, net of issuance costs</u>	0	0	681,222
<u>Repayment of long-term debt</u>	0	(500,000)	(250,000)
<u>Proceeds from contributions of noncontrolling interests</u>	100,210	0	39,075
<u>Payments on mandatorily redeemable preferred interest of consolidated subsidiaries</u>	(64)	0	0
<u>Payments on repurchase of common stock</u>	0	0	0
<u>Payments on dividends</u>	0	0	0
<u>Proceeds from exercise of stock options, not including tax benefits</u>	0	0	0
<u>Payments on distributions to noncontrolling interests</u>	(347,654)	(4,982)	0
<u>Net cash (used in) provided by financing activities</u>	(277,743)	(218,489)	813,331
<u>Effect of changes in exchange rates on cash and cash equivalents</u>	5,912	(6,612)	(10,394)
<u>Net (decrease) increase in cash and cash equivalents</u>	543,161	(569,805)	518,849
<u>Cash and cash equivalents at beginning of period</u>	3,017,958	4,079,968	3,561,119
<u>Cash and cash equivalents at end of period</u>	\$ 3,017,958	3,561,119	3,510,163
<u>Cash paid (received) during the period for:</u>			
<u>Interest</u>	638,657	859,815	922,194
<u>Income taxes, net</u>	55,251	\$ (683)	\$ 120,703
<u>Predecessor [Member]</u>			
<u>Cash flows from operating activities:</u>			
<u>Net earnings</u>	90,842		
<u>Adjustments to reconcile net earnings to net cash (used in) provided by operating activities:</u>			
<u>Depreciation and amortization</u>	17,393		
<u>Goodwill impairment</u>	0		
<u>Interest on mandatorily redeemable preferred interests of consolidated subsidiaries</u>	10,961		
<u>Accruals related to various benefit plans and stock issuances, net of forfeiture</u>	23,505		
<u>Deferred income taxes</u>	30,835		
<u>Income on loans to and investments in related parties</u>	0		
<u>Distributions received on investments in related parties</u>	0		
<u>Other adjustments</u>	(1,154)		
<u>Net change in assets and liabilities:</u>			

<u>Cash and securities segregated and on deposit for regulatory purposes or deposited with clearing and depository organizations</u>	352,891
<u>Receivables:</u>	
<u>Brokers, dealers and clearing organizations</u>	(1,225,840)
<u>Customers</u>	67,626
<u>Fees, interest and other</u>	(29,149)
<u>Securities borrowed</u>	(224,557)
<u>Financial instruments owned</u>	229,394
<u>Loans to and investments in related parties</u>	(197,166)
<u>Investments in managed funds</u>	(2,213)
<u>Securities purchased under agreements to resell</u>	(224,418)
<u>Other assets</u>	(5,346)
<u>Payables:</u>	
<u>Brokers, dealers and clearing organizations</u>	(1,018,241)
<u>Customers</u>	(124,233)
<u>Securities loaned</u>	(28,138)
<u>Financial instruments sold, not yet purchased</u>	2,327,667
<u>Securities sold under agreements to repurchase</u>	(197,493)
<u>Accrued expenses and other liabilities</u>	(267,336)
<u>Net cash (used in) provided by operating activities</u>	(394,170)
<u>Cash flows from investing activities:</u>	
<u>Contributions to loans to and investments in related parties</u>	0
<u>Distributions from loans to and investments in related parties</u>	0
<u>Net payments on premises and equipment</u>	(10,706)
<u>Cash disposed in connection with disposal of reporting units, net of cash received</u>	0
<u>Deconsolidation of asset management entity</u>	0
<u>Cash received from contingent consideration</u>	1,203
<u>Net cash (used in) provided by investing activities</u>	(9,503)
<u>Cash flows from financing activities:</u>	
<u>Excess tax benefits from the issuance of share-based awards</u>	5,682
<u>Proceeds from short-term borrowings</u>	6,744,000
<u>Payments on short-term borrowings</u>	(6,794,000)
<u>Proceeds from secured credit facility</u>	900,000
<u>Payments on secured credit facility</u>	(990,007)
<u>Net proceeds from other secured financings</u>	60,000
<u>Net proceeds from issuance of senior notes, net of issuance costs</u>	991,469
<u>Repayment of long-term debt</u>	0
<u>Proceeds from contributions of noncontrolling interests</u>	0
<u>Payments on mandatorily redeemable preferred interest of consolidated subsidiaries</u>	(61)
<u>Payments on repurchase of common stock</u>	(166,541)
<u>Payments on dividends</u>	(15,799)
<u>Proceeds from exercise of stock options, not including tax benefits</u>	57
<u>Payments on distributions to noncontrolling interests</u>	(1,262)
<u>Net cash (used in) provided by financing activities</u>	733,538

<u>Effect of changes in exchange rates on cash and cash equivalents</u>	(4,502)	
<u>Net (decrease) increase in cash and cash equivalents</u>	325,363	
<u>Cash and cash equivalents at beginning of period</u>	2,692,595	\$ 3,017,958
<u>Cash and cash equivalents at end of period</u>	3,017,958	
<u>Cash paid (received) during the period for:</u>		
<u>Interest</u>	178,836	
<u>Income taxes, net</u>	\$ (34,054)	

Organization and Basis of Presentation

12 Months Ended
Nov. 30, 2015

Accounting Policies [Abstract]

Organization and Basis of Presentation

Organization and Basis of Presentation

Organization

Jefferies Group LLC and its subsidiaries operate as a global full service, integrated securities and investment banking firm. The accompanying Consolidated Financial Statements represent the accounts of Jefferies Group LLC and all our subsidiaries (together “we” or “us”). The subsidiaries of Jefferies Group LLC include Jefferies LLC (“Jefferies”), Jefferies Execution Services, Inc. (“Jefferies Execution”), Jefferies International Limited, Jefferies Hong Kong Limited, Jefferies Financial Services, Inc., Jefferies Funding LLC, Jefferies Derivative Products, LLC, Jefferies Financial Products, LLC and Jefferies Leveraged Credit Products, LLC and all other entities in which we have a controlling financial interest or are the primary beneficiary. On September 1, 2014, Jefferies Bache, LLC merged with and into Jefferies (a U.S. broker-dealer), with Jefferies as the surviving entity. On April 9, 2015, we entered into an agreement to transfer certain of the client activities of our Jefferies Bache business to Société Générale S.A. and initiated a plan to substantially exit the remaining aspects of our futures business. At November 30, 2015, we have transferred all of our client accounts to Société Générale S.A. and other brokers. We substantially completed the exit of the Bache business during fiscal 2015. For further information on the exit of the Bache business, refer to Note 24, Exit Costs.

On March 1, 2013, Jefferies Group LLC, through a series of transactions, became an indirect wholly owned subsidiary of Leucadia National Corporation (“Leucadia”) (referred to herein as the “Leucadia Transaction”). Each outstanding share of Jefferies Group LLC was converted into 0.81 of a share of Leucadia common stock (the “Exchange Ratio”). Leucadia did not assume nor guarantee any of our outstanding debt securities. Our 3.875% Convertible Senior Debentures due 2029 are convertible into Leucadia common shares (see Note 13, Long-Term Debt, for further details). Jefferies Group LLC operates as a full-service investment banking firm and as the holding company of its various regulated and unregulated operating subsidiaries, retains a credit rating separate from Leucadia and is a Securities and Exchange Commission (“SEC”) reporting company, filing annual, quarterly and periodic financial reports. Richard Handler, our Chief Executive Officer and Chairman, is the Chief Executive Officer of Leucadia, as well as a Director of Leucadia. Brian P. Friedman, our Chairman of the Executive Committee, is Leucadia’s President and a Director of Leucadia.

We operate in two business segments, Capital Markets and Asset Management. Capital Markets, which represents substantially our entire business, includes our securities, commodities, futures and foreign exchange trading and investment banking activities, which provides the research, sales, trading, origination and advisory effort for various equity, fixed income and advisory products and services. Asset Management provides investment management services to various private investment funds and separate accounts.

On April 1, 2013, we merged Jefferies High Yield Trading, LLC (our high yield trading broker-dealer) with Jefferies and our high yield activities are now conducted by Jefferies. In addition, during the three months ended May 31, 2013, we redeemed the third party interests in our high yield joint venture.

Basis of Presentation

The accompanying Consolidated Financial Statements have been prepared in accordance with U.S. generally accepted accounting principles (“U.S. GAAP”) for financial information.

As more fully described in Note 4, Leucadia and Related Transactions, the Leucadia Transaction is accounted for using the acquisition method of accounting, which requires that the assets, including identifiable intangible assets, and liabilities of Jefferies Group LLC be recorded at their fair values. The application of the acquisition method of accounting has been pushed down and reflected in the financial statements of Jefferies Group LLC as a wholly-owned subsidiary of Leucadia. The application of push down accounting represents the termination of the prior reporting entity and the creation of a new reporting entity, which do not have the same bases of accounting. As a result, our consolidated financial statements are presented for periods subsequent to March 1, 2013 for the new reporting entity (the “Successor”), and before March 1, 2013 for the prior reporting entity (the “Predecessor.”) The Predecessor and Successor periods are separated by a vertical line to highlight the fact that the financial information for such periods has been prepared under two different cost bases of accounting.

We have made a number of estimates and assumptions relating to the reporting of assets and liabilities and

the disclosure of contingent assets and liabilities to prepare these financial statements in conformity with U.S. GAAP. The most important of these estimates and assumptions relate to fair value measurements, compensation and benefits, goodwill and intangible assets, the ability to realize deferred tax assets and the recognition and measurement of uncertain tax positions. Although these and other estimates and assumptions are based on the best available information, actual results could be materially different from these estimates.

Cash Flow Statement Presentation

Amounts relating to loans and investments in related parties are classified as components of investing activities on the Consolidated Statements of Cash Flows to conform to the presentation of our Parent company in connection with the establishment of a new accounting entity through the application of push down accounting. These amounts are classified by the Predecessor entity as operating activities for reporting periods prior to the Leucadia Transaction.

Consolidation

Our policy is to consolidate all entities in which we control by ownership a majority of the outstanding voting stock. In addition, we consolidate entities which meet the definition of a variable interest entity (“VIE”) for which we are the primary beneficiary. The primary beneficiary is the party who has the power to direct the activities of a VIE that most significantly impact the entity’s economic performance and who has an obligation to absorb losses of the entity or a right to receive benefits from the entity that could potentially be significant to the entity. For consolidated entities that are less than wholly owned, the third-party’s holding of equity interest is presented as Noncontrolling interests in the Consolidated Statements of Financial Condition and Consolidated Statements of Changes in Equity. The portion of net earnings attributable to the noncontrolling interests are presented as Net earnings to noncontrolling interests in the Consolidated Statements of Earnings.

In situations where we have significant influence, but not control, of an entity that does not qualify as a variable interest entity, we apply either the equity method of accounting or fair value accounting pursuant to the fair value option election under U.S. GAAP, with our portion of net earnings or gains and losses recorded within Other revenues or Principal transaction revenues, respectively. We also have formed nonconsolidated investment vehicles with third-party investors that are typically organized as partnerships or limited liability companies and are carried at fair value. We act as general partner or managing member for these investment vehicles and have generally provided the third-party investors with termination or “kick-out” rights.

Intercompany accounts and transactions are eliminated in consolidation.

Summary of Significant Accounting Policies

12 Months Ended
Nov. 30, 2015

Accounting Policies [Abstract]

Summary of Significant Accounting Policies

Summary of Significant Accounting Policies

Revenue Recognition Policies

Commissions and Other Fees. All customer securities transactions are reported on the Consolidated Statements of Financial Condition on a settlement date basis with related income reported on a trade-date basis. We permit institutional customers to allocate a portion of their gross commissions to pay for research products and other services provided by third parties. The amounts allocated for those purposes are commonly referred to as soft dollar arrangements. These arrangements are accounted for on an accrual basis and, as we are not the primary obligor for these arrangements, netted against commission revenues in the Consolidated Statements of Earnings. The commissions and related expenses on client transactions executed by Jefferies, a futures commission merchant (“FCM”), are recorded on a half-turn basis. In addition, we earn asset-based fees associated with the management and supervision of assets, account services and administration related to customer accounts.

Principal Transactions. Financial instruments owned and Financial instruments sold, but not yet purchased (all of which are recorded on a trade-date basis) are carried at fair value with gains and losses reflected in Principal transaction revenues in the Consolidated Statements of Earnings on a trade date basis. Fees received on loans carried at fair value are also recorded within Principal transaction revenues.

Investment Banking. Underwriting revenues and fees from mergers and acquisitions, restructuring and other investment banking advisory assignments or engagements are recorded when the services related to the underlying transactions are completed under the terms of the assignment or engagement. Expenses associated with such assignments are deferred until reimbursed by the client, the related revenue is recognized or the engagement is otherwise concluded. Expenses are recorded net of client reimbursements and netted against revenues. Unreimbursed expenses with no related revenues are included in Business development and Professional services expenses in the Consolidated Statements of Earnings.

Asset Management Fees and Investment Income From Managed Funds. Asset management fees and investment income from managed funds include revenues we earn from management, administrative and performance fees from funds and accounts managed by us, revenues from management and performance fees we earn from related-party managed funds and investment income from our investments in these funds. We earn fees in connection with management and investment advisory services performed for various funds and managed accounts. These fees are based on assets under management or an agreed upon notional amount and may include performance fees based upon the performance of the funds. Management and administrative fees are generally recognized over the period that the related service is provided. Generally, performance fees are earned when the return on assets under management exceeds certain benchmark returns, “high-water marks” or other performance targets. Performance fees are accrued (or reversed) on a monthly basis based on measuring performance to date versus any relevant benchmark return hurdles stated in the investment management agreement. Performance fees are not subject to adjustment once the measurement period ends (generally annual periods) and the performance fees have been realized.

Interest Revenue and Expense. We recognize contractual interest on Financial instruments owned and Financial instruments sold, but not yet purchased, on an accrual basis as a component of interest revenue and expense. Interest flows on derivative trading transactions and dividends are included as part of the fair valuation of these contracts and recognized in Principal transaction revenues in the Consolidated Statements of Earnings rather than as a component of interest revenue or expense. We account for our short- and long-term borrowings on an accrual basis with related interest recorded as Interest expense. Discounts/premiums arising on our long-term debt are accreted/amortized to Interest expense using the effective yield method over the remaining lives of the underlying debt obligations. In addition, we recognize interest revenue related to our securities borrowed and securities purchased under agreements to resell activities and interest expense related to our securities loaned and securities sold under agreements to repurchase activities on an accrual basis.

Cash Equivalents

Cash equivalents include highly liquid investments, including certificates of deposit and money market funds, not held for resale with original maturities of three months or less.

Cash and Securities Segregated and on Deposit for Regulatory Purposes or Deposited With Clearing

and Depository Organizations

In accordance with Rule 15c3-3 of the Securities Exchange Act of 1934, Jefferies as a broker-dealer carrying client accounts, is subject to requirements related to maintaining cash or qualified securities in a segregated reserve account for the exclusive benefit of its clients. In addition, certain financial instruments used for initial and variation margin purposes with clearing and depository organizations are recorded in this caption. Jefferies as an FCM is obligated by rules mandated by the Commodity Futures Trading Commission ("CFTC") under the Commodities Exchange Act, to segregate or set aside cash or qualified securities to satisfy such regulations, which regulations have been promulgated to protect customer assets. During October 2015, Jefferies ceased being a full service FCM. As a result, Jefferies no longer carries customer or proprietary accounts or holds any customer monies or funds. Certain other entities are also obligated by rules mandated by their primary regulators to segregate or set aside cash or equivalent securities to satisfy regulations, promulgated to protect customer assets.

Financial Instruments and Fair Value

Financial instruments owned and Financial instruments sold, not yet purchased are recorded at fair value, either as required by accounting pronouncements or through the fair value option election. These instruments primarily represent our trading activities and include both cash and derivative products. Gains and losses are recognized in Principal transaction revenues in our Consolidated Statements of Earnings. The fair value of a financial instrument is the amount that would be received to sell an asset or paid to transfer a liability in an orderly transaction between market participants at the measurement date (the exit price).

Fair Value Hierarchy

In determining fair value, we maximize the use of observable inputs and minimize the use of unobservable inputs by requiring that observable inputs be used when available. Observable inputs are inputs that market participants would use in pricing the asset or liability based on market data obtained from independent sources. Unobservable inputs reflect our assumptions that market participants would use in pricing the asset or liability developed based on the best information available in the circumstances. We apply a hierarchy to categorize our fair value measurements broken down into three levels based on the transparency of inputs as follows:

- Level 1: Quoted prices are available in active markets for identical assets or liabilities at the reported date.
- Level 2: Pricing inputs are other than quoted prices in active markets, which are either directly or indirectly observable as of the reported date. The nature of these financial instruments include cash instruments for which quoted prices are available but traded less frequently, derivative instruments whose fair value have been derived using a model where inputs to the model are directly observable in the market, or can be derived principally from or corroborated by observable market data, and instruments that are fair valued using other financial instruments, the parameters of which can be directly observed.
- Level 3: Instruments that have little to no pricing observability at the reported date. These financial instruments are measured using management's best estimate of fair value, where the inputs into the determination of fair value require significant management judgment or estimation.

Financial instruments are valued at quoted market prices, if available. Certain financial instruments have bid and ask prices that can be observed in the marketplace. For financial instruments whose inputs are based on bid-ask prices, the financial instrument is valued at the point within the bid-ask range that meets our best estimate of fair value. We use prices and inputs that are current at the measurement date. For financial instruments that do not have readily determinable fair values using quoted market prices, the determination of fair value is based upon consideration of available information, including types of financial instruments, current financial information, restrictions on dispositions, fair values of underlying financial instruments and quotations for similar instruments.

The valuation of financial instruments may include the use of valuation models and other techniques. Adjustments to valuations derived from valuation models may be made when, in management's judgment, features of the financial instrument such as its complexity, the market in which the financial instrument is traded and risk uncertainties about market conditions require that an adjustment be made to the value derived from the models. Adjustments from the price derived from a valuation model reflect management's judgment that other participants in the market for the financial instrument being measured at fair value would also consider in valuing that same financial instrument. To the extent that valuation is based on models or inputs that are less observable or unobservable in the market, the determination of fair value requires more judgment.

The availability of observable inputs can vary and is affected by a wide variety of factors, including, for

example, the type of financial instrument and market conditions. As the observability of prices and inputs may change for a financial instrument from period to period, this condition may cause a transfer of an instrument among the fair value hierarchy levels. Transfers among the levels are recognized at the beginning of each period. The degree of judgment exercised in determining fair value is greatest for instruments categorized in Level 3.

Valuation Process for Financial Instruments

Our Independent Price Verification (“IPV”) Group, which is part of our Finance department, in partnership with Risk Management, is responsible for establishing our valuation policies and procedures. The IPV Group and Risk Management, which are independent of our business functions, play an important role and serve as a control function in determining that our financial instruments are appropriately valued and that fair value measurements are reliable. This is particularly important where prices or valuations that require inputs are less observable. In the event that observable inputs are not available, the control processes are designed to assure that the valuation approach utilized is appropriate and consistently applied and that the assumptions are reasonable. The IPV Group reports to the Global Controller and is subject to the oversight of the IPV Committee, which is comprised of our Chief Financial Officer, Global Controller, Chief Risk Officer and Principal Accounting Officer, among other personnel. Our independent price verification policies and procedures are reviewed, at a minimum, annually and changes to the policies require the approval of the IPV Committee.

Price Testing Process. The business units are responsible for determining the fair value of our financial instruments using approved valuation models and methodologies. In order to ensure that the business unit valuations represent a fair value exit price, the IPV Group tests and validates the fair value of our financial instruments inventory. In the testing process, the IPV Group obtains prices and valuation inputs from independent sources, consistently adheres to established procedures set forth in our valuation policies for sourcing prices and valuation inputs and utilizing valuation methodologies. Sources used to validate fair value prices and inputs include, but are not limited to, exchange data, recently executed transactions, pricing data obtained from third party vendors, pricing and valuation services, broker quotes and observed comparable transactions.

To the extent discrepancies between the business unit valuations and the pricing or valuations resulting from the price testing process are identified, such discrepancies are investigated by the IPV Group and fair values are adjusted, as appropriate. The IPV Group maintains documentation of its testing, results, rationale and recommendations and prepares a monthly summary of its valuation results. This process also forms the basis for our classification of fair values within the fair value hierarchy (*i.e.*, Level 1, Level 2 or Level 3). The IPV Group utilizes the additional expertise of Risk Management personnel in valuing more complex financial instruments and financial instruments with less or limited pricing observability. The results of the valuation testing are reported to the IPV Committee on a monthly basis, which discusses the results and is charged with the final conclusions as to the financial instrument fair values in the consolidated financial statements. This process specifically assists the Chief Financial Officer in asserting as to the fair presentation of our financial condition and results of operations as included within our Quarterly Reports on Form 10-Q and Annual Report on Form 10-K. At each quarter end, the overall valuation results, as concluded upon by the IPV Committee, are presented to the Audit Committee.

Judgment exercised in determining Level 3 fair value measurements is supplemented by daily analysis of profit and loss performed by the Product Control functions. Gains and losses, which result from changes in fair value, are evaluated and corroborated daily based on an understanding of each of the trading desks’ overall risk positions and developments in a particular market on the given day. Valuation techniques generally rely on recent transactions of suitably comparable financial instruments and use the observable inputs from those comparable transactions as a validation basis for Level 3 inputs. Level 3 fair value measurements are further validated through subsequent sales testing and market comparable sales, if such information is available. Level 3 fair value measurements require documentation of the valuation rationale applied, which is reviewed for consistency in application from period to period; and the documentation includes benchmarking the assumptions underlying the valuation rationale against relevant analytic data.

Third Party Pricing Information. Pricing information obtained from external data providers (including independent pricing services and brokers) may incorporate a range of market quotes from dealers, recent market transactions and benchmarking model derived prices to quoted market prices and trade data for comparable securities. External pricing data is subject to evaluation for reasonableness by the IPV Group using a variety of means including comparisons of prices to those of similar product types, quality and maturities, consideration of the narrowness or wideness of the range of prices obtained, knowledge of recent market transactions and an assessment of the similarity in prices to comparable dealer offerings in a recent time period. We have a process whereby we challenge the appropriateness of pricing information obtained from external data providers (including independent pricing services and brokers) in order to validate the data for consistency with the definition of a fair value exit price. Our process includes

understanding and evaluating the external data providers' valuation methodologies. For corporate, U.S. government and agency and municipal debt securities, and loans, to the extent independent pricing services or broker quotes are utilized in our valuation process, the vendor service providers are collecting and aggregating observable market information as to recent trade activity and active bid-ask submissions. The composite pricing information received from the independent pricing service is thus not based on unobservable inputs or proprietary models. For mortgage- and other asset-backed securities and collateralized debt obligations, our independent pricing services use a matrix evaluation approach incorporating both observable yield curves and market yields on comparable securities as well as implied inputs from observed trades for comparable securities in order to determine prepayment speeds, cumulative default rates and loss severity. Further, we consider pricing data from multiple service providers as available as well as compare pricing data to prices we have observed for recent transactions, if any, in order to corroborate our valuation inputs.

Model Review Process. Where a pricing model is to be used to determine fair value, the pricing model is reviewed for theoretical soundness and appropriateness by Risk Management, independent from the trading desks, and then approved by Risk Management to be used in the valuation process. Review and approval of a model for use may include benchmarking the model against relevant third party valuations, testing sample trades in the model, backtesting the results of the model against actual trades and stress-testing the sensitivity of the pricing model using varying inputs and assumptions. In addition, recently executed comparable transactions and other observable market data are considered for purposes of validating assumptions underlying the model. Models are independently reviewed and validated by Risk Management annually or more frequently if market conditions or use of the valuation model changes.

Investments in Managed Funds

Investments in managed funds include our investments in funds managed by us and our investments in related-party managed funds in which we are entitled to a portion of the management and/or performance fees. Investments in nonconsolidated managed funds are accounted for at fair value based on the net asset value ("NAV") of the funds provided by the fund managers with gains or losses included in Asset management fees and investment income (loss) from managed funds in the Consolidated Statements of Earnings.

Loans to and Investments in Related Parties

Loans to and investments in related parties include investments in private equity and other operating entities made in connection with our capital markets activities in which we exercise significant influence over operating and capital decisions and loans issued in connection with such activities. Loans to and investments in related parties are accounted for using the equity method or at cost, as appropriate. Revenues on Loans to and investments in related parties are included in Other revenues in the Consolidated Statements of Earnings. See Note 10, Investments, and Note 23, Related Party Transactions, for additional information regarding certain of these investments.

Securities Borrowed and Securities Loaned

Securities borrowed and securities loaned are carried at the amounts of cash collateral advanced and received in connection with the transactions and accounted for as collateralized financing transactions. In connection with both trading and brokerage activities, we borrow securities to cover short sales and to complete transactions in which customers have failed to deliver securities by the required settlement date, and lend securities to other brokers and dealers for similar purposes. We have an active securities borrowed and lending matched book business in which we borrow securities from one party and lend them to another party. When we borrow securities, we generally provide cash to the lender as collateral, which is reflected in our Consolidated Statements of Financial Condition as Securities borrowed. We earn interest revenues on this cash collateral. Similarly, when we lend securities to another party, that party provides cash to us as collateral, which is reflected in our Consolidated Statements of Financial Condition as Securities loaned. We pay interest expense on the cash collateral received from the party borrowing the securities. The initial collateral advanced or received approximates or is greater than the fair value of the securities borrowed or loaned. We monitor the fair value of the securities borrowed and loaned on a daily basis and request additional collateral or return excess collateral, as appropriate.

Securities Purchased Under Agreements to Resell and Securities Sold Under Agreements to Repurchase

Securities purchased under agreements to resell and Securities sold under agreements to repurchase (collectively "repos") are accounted for as collateralized financing transactions and are recorded at their contracted resale or repurchase amount plus accrued interest. We earn and incur interest over the term of the repo, which is reflected in Interest income and Interest expense on our Consolidated Statements of Earnings on an accrual basis. Repos are presented in the Consolidated Statements of Financial Condition

on a net-basis by counterparty, where permitted by U.S. GAAP. We monitor the fair value of the underlying securities daily versus the related receivable or payable balances. Should the fair value of the underlying securities decline or increase, additional collateral is requested or excess collateral is returned, as appropriate.

Premises and Equipment

Premises and equipment are depreciated using the straight-line method over the estimated useful lives of the related assets (generally three to ten years). Leasehold improvements are amortized using the straight-line method over the term of the related leases or the estimated useful lives of the assets, whichever is shorter. Premises and equipment includes internally developed software, which was increased to its fair market value in the allocation of the purchase price on March 1, 2013. The revised carrying values of internally developed software ready for its intended use are depreciated over the remaining useful life. (See Note 4, Leucadia and Related Transactions for more information regarding the allocation of the purchase price.)

At November 30, 2015 and November 30, 2014, furniture, fixtures and equipment, including amounts under capital leases, amounted to \$365.8 million and \$351.1 million, respectively, and leasehold improvements amounted to \$190.5 million and \$156.9 million, respectively. Accumulated depreciation and amortization was \$312.8 million and \$256.0 million at November 30, 2015 and November 30, 2014, respectively.

Depreciation and amortization expense amounted to \$78.7 million for the year ended November 30, 2015, \$58.0 million for the year ended November 30, 2014, \$38.8 million for the nine months ended November 30, 2013 and \$12.9 million for the three months ended February 28, 2013, respectively.

Goodwill and Intangible Assets

Goodwill. Goodwill represents the excess acquisition cost over the fair value of net tangible and intangible assets acquired. Goodwill is not amortized and is subject to annual impairment testing on August 1 or between annual tests if an event or change in circumstance occurs that would more likely than not reduce the fair value of a reporting unit below its carrying value. In testing for goodwill impairment, we have the option to first assess qualitative factors to determine whether the existence of events or circumstances lead to a determination that it is more likely than not that the fair value of a reporting unit is less than its carrying amount. If, after assessing the totality of events and circumstances, we conclude that it is not more likely than not that the fair value of a reporting unit is less than its carrying amount, then performing the two-step impairment test is not required. If we conclude otherwise, we are required to perform the two-step impairment test. The goodwill impairment test is performed at the reporting unit level by comparing the estimated fair value of a reporting unit with its respective carrying value. If the estimated fair value exceeds the carrying value, goodwill at the reporting unit level is not impaired. If the estimated fair value is less than the carrying value, further analysis is necessary to determine the amount of impairment, if any, by comparing the implied fair value of the reporting unit's goodwill to the carrying value of the reporting unit's goodwill.

The fair value of reporting units are based on widely accepted valuation techniques that we believe market participants would use, although the valuation process requires significant judgment and often involves the use of significant estimates and assumptions. The methodologies we utilize in estimating the fair value of reporting units include market valuation methods that incorporate price-to-earnings and price-to-book multiples of comparable exchange traded companies and multiples of merger and acquisitions of similar businesses. The estimates and assumptions used in determining fair value could have a significant effect on whether or not an impairment charge is recorded and the magnitude of such a charge. Adverse market or economic events could result in impairment charges in future periods.

Intangible Assets. Intangible assets deemed to have finite lives are amortized on a straight line basis over their estimated useful lives, where the useful life is the period over which the asset is expected to contribute directly, or indirectly, to our future cash flows. Intangible assets are reviewed for impairment on an interim basis when certain events or circumstances exist. For amortizable intangible assets, impairment exists when the carrying amount of the intangible asset exceeds its fair value. At least annually, the remaining useful life is evaluated.

An intangible asset with an indefinite useful life is not amortized but assessed for impairment annually, or more frequently, when events or changes in circumstances occur indicating that it is more likely than not that the indefinite-lived asset is impaired. Impairment exists when the carrying amount exceeds its fair value. In testing for impairment, we have the option to first perform a qualitative assessment to determine whether it is more likely than not that an impairment exists. If it is determined that it is not more likely than not that an impairment exists, a quantitative impairment test is not necessary. If we conclude otherwise, we are required to perform a quantitative impairment test. Our annual indefinite-lived intangible asset

impairment testing date is August 1.

To the extent an impairment loss is recognized, the loss establishes the new cost basis of the asset that is amortized over the remaining useful life of that asset, if any. Subsequent reversal of impairment losses is not permitted.

Refer to Note 11, Goodwill and Other Intangible Assets, for further information.

Income Taxes

Prior to the Leucadia Transaction, we filed a consolidated U.S. federal income tax return, which included all of our qualifying subsidiaries. Subsequently, our results of operations are included in the consolidated federal and applicable state income tax returns filed by Leucadia. In states that neither accept nor require combined or unitary tax returns, certain subsidiaries file separate state income tax returns. We also are subject to income tax in various foreign jurisdictions in which we operate. We account for our provision for income taxes using a “separate return” method. Amounts provided for income taxes are based on income reported for financial statement purposes and do not necessarily represent amounts currently payable. Pursuant to a tax sharing agreement entered into between us and Leucadia, payments are made between us and Leucadia to settle current tax assets and liabilities.

Deferred tax assets and liabilities are recognized for the future tax consequences attributable to differences between the financial statement carrying amounts of existing assets and liabilities and their respective tax bases and for tax loss carryforwards. Deferred tax assets and liabilities are measured using enacted tax rates expected to apply to taxable income in the years in which those temporary differences are expected to be recovered or settled. The effect of a change in tax rates on deferred tax assets and liabilities is recognized in income in the period that includes the enactment date. Under acquisition accounting, the recognition of certain assets and liabilities at fair value created a change in the financial reporting basis for our assets and liabilities, while the tax basis of our assets and liabilities remained the same. As a result, deferred tax assets and liabilities were recognized for the change in the basis differences. We provide deferred taxes on our temporary differences and on any carryforwards that we could claim on our hypothetical tax return. The realization of deferred tax assets is assessed and a valuation allowance is recorded to the extent that it is more likely than not that any portion of the deferred tax asset will not be realized on the basis of its projected separate return results.

The tax benefit related to Leucadia dividends and dividend equivalents paid on non-vested share-based awards are recognized as an increase to Additional paid-in capital. These amounts, and other windfall tax effects, are included in “Tax benefit (detriment) for issuance of share-based awards” on the Consolidated Statements of Changes in Equity. In the event tax benefits associated with share-based awards are less than the cumulative compensation cost recognized for financial reporting purposes, we look to Leucadia’s consolidated pool of windfall tax benefits in the calculation of our income tax provision. Once Leucadia’s consolidated pool of windfall tax benefits has been depleted, these tax benefits will be recognized in our Consolidated Statements of Earnings.

We record uncertain tax positions using a two-step process: (i) we determine whether it is more likely than not that each tax position will be sustained on the basis of the technical merits of the position; and (ii) for those tax positions that meet the more-likely-than-not recognition threshold, we recognize the largest amount of tax benefit that is more than 50 percent likely to be realized upon ultimate settlement with the related tax authority.

Legal Reserves

In the normal course of business, we have been named, from time to time, as a defendant in legal and regulatory proceedings. We are also involved, from time to time, in other exams, investigations and similar reviews (both formal and informal) by governmental and self-regulatory agencies regarding our businesses, certain of which may result in judgments, settlements, fines, penalties or other injunctions.

We recognize a liability for a contingency in Accrued expenses and other liabilities when it is probable that a liability has been incurred and the amount of loss can be reasonably estimated. If the reasonable estimate of a probable loss is a range, we accrue the most likely amount of such loss, and if such amount is not determinable, then we accrue the minimum in the range as the loss accrual. The determination of the outcome and loss estimates requires significant judgment on the part of management. At November 30, 2015, we have reserved approximately \$0.5 million for remaining payments under a non-prosecution agreement with the United States Attorney for the District of Connecticut and a settlement agreement with the SEC, both with respect to an investigation of certain purchases and sales of mortgage-backed securities. We believe that any other matters for which we have determined a loss to be probable and reasonably estimable are not material to the consolidated financial statements.

In many instances, it is not possible to determine whether any loss is probable or even possible or to estimate the amount of any loss or the size of any range of loss. We believe that, in the aggregate, the pending legal actions or regulatory proceedings and any other exams, investigations or similar reviews (both formal and informal) should not have a material adverse effect on our consolidated results of operations, cash flows or financial condition. In addition, we believe that any amount that could be reasonably estimated of potential loss or range of potential loss in excess of what has been provided in the consolidated financial statements is not material.

Share-based Compensation

Share-based awards are measured based on the grant-date fair value of the award and recognized over the period from the service inception date through the date the employee is no longer required to provide service to earn the award. Expected forfeitures are included in determining share-based compensation expense.

Foreign Currency Translation

Assets and liabilities of foreign subsidiaries having non-U.S. dollar functional currencies are translated at exchange rates at the end of a period. Revenues and expenses are translated at average exchange rates during the period. The gains or losses resulting from translating foreign currency financial statements into U.S. dollars, net of hedging gains or losses and taxes, if any, are included in Other comprehensive income. Gains or losses resulting from foreign currency transactions are included in Principal transaction revenues in the Consolidated Statements of Earnings.

Securitization Activities

We engage in securitization activities related to corporate loans, consumer loans, commercial mortgage loans and mortgage-backed and other asset-backed securities. Such transfers of financial assets are accounted for as sales when we have relinquished control over the transferred assets. The gain or loss on sale of such financial assets depends, in part, on the previous carrying amount of the assets involved in the transfer allocated between the assets sold and the retained interests, if any, based upon their respective fair values at the date of sale. We may retain interests in the securitized financial assets as one or more tranches of the securitization. These retained interests are included within Financial instruments owned in the Consolidated Statements of Financial Condition at fair value. Any changes in the fair value of such retained interests are recognized within Principal transactions revenues in the Consolidated Statements of Earnings.

When a transfer of assets does not meet the criteria of a sale, we account for the transfer as a secured borrowing and continue to recognize the assets of a secured borrowing in Financial instruments owned and recognize the associated financing in Other secured financings in the Consolidated Statements of Financial Condition.

Earnings per Common Share

As a single member limited liability company, earnings per share is not calculated for Jefferies Group LLC (the Successor company).

Prior to the Leucadia Transaction, Jefferies Group, Inc. (the Predecessor company) had common shares and other common share equivalents outstanding. For the Predecessor period, basic earnings per share ("EPS") was computed by dividing net earnings available to common shareholders by the weighted average number of common shares outstanding and certain other shares committed to be, but not yet issued. Net earnings available to common shareholders represent net earnings to common shareholders reduced by the allocation of earnings to participating securities. Losses are not allocated to participating securities. For Predecessor periods, diluted EPS was computed by dividing net earnings available to common shareholders plus dividends on dilutive mandatorily redeemable convertible preferred stock by the weighted average number of common shares outstanding and certain other shares committed to be, but not yet issued, plus all dilutive common stock equivalents outstanding during the period. Unvested share-based payment awards that contain nonforfeitable rights to dividends or dividend equivalents (whether paid or unpaid) are participating securities and, therefore, are included in the earnings allocation in computing earnings per share under the two-class method of earning per share. Restricted stock and Restricted stock units ("RSUs") granted as part of our share-based compensation contain nonforfeitable rights to dividends and dividend equivalents, respectively, and therefore, prior to the requisite service being rendered for the right to retain the award, restricted stock and RSUs meet the definition of a participating security. As such, Basic and Diluted earnings per share were calculated under the two-class method.

[New Accounting Pronouncements
and Changes in Accounting
Principles \[Abstract\]](#)

[Accounting Developments](#)

Accounting Developments

Accounting Standards to be Adopted in Future Periods

Financial Instruments. In January 2016, the Financial Accounting Standards Board ("FASB") issued Accounting Standards Update ("ASU") No. 2016-01, Financial Instruments-Overall: Recognition and Measurement of Financial Assets and Financial Liabilities. The guidance affects the accounting for equity investments, financial liabilities under the fair value option and the presentation and disclosure requirements of financial instruments. The guidance is effective in the first quarter of fiscal 2019. Early adoption is permitted for the accounting guidance on financial liabilities under the fair value option. We are currently evaluating the impact of the new guidance on our consolidated financial statements.

Debt Issuance Costs. In April 2015, the FASB issued ASU No. 2015-03, Simplifying the Presentation of Debt Issuance Costs. The accounting guidance requires that debt issuance costs related to a recognized debt liability be reported in the Consolidated Statements of Financial Condition as a direct deduction from the carrying amount of that debt liability. The guidance is effective retrospectively beginning in the first quarter of fiscal 2017 and early adoption is permitted. The adoption of this accounting guidance is not expected to have a material impact on our Consolidated Statements of Financial Condition.

Consolidation. In February 2015, the FASB issued ASU No. 2015-02, Consolidation (Topic 810): Amendments to the Consolidation Analysis. The amendment eliminates the deferral of certain consolidation standards for entities considered to be investment companies and modifies the consolidation analysis performed on certain types of legal entities. We adopted this guidance in the first quarter of fiscal 2016. The adoption of this amendment did not have a material impact on our consolidated financial statements.

Revenue Recognition. In May 2014, the FASB issued ASU No. 2014-09, Revenue from Contracts with Customers ("ASU No. 2014-09") and in August 2015, the FASB issued ASU No. 2015-14, Revenue from Contracts with Customers - Deferral of Effective Date. The accounting guidance defines how companies report revenues from contracts with customers, and also requires enhanced disclosures. We intend to adopt the new guidance on December 1, 2017 and are currently evaluating the impact of the new guidance on our consolidated financial statements.

Adopted Accounting Standards

Repurchase Agreements. In June 2014, the FASB issued ASU No. 2014-11, Repurchase-to-Maturity Transactions, Repurchase Financings, and Disclosures. The accounting guidance changed the accounting for repurchase-to-maturity transactions and linked repurchase financings to secured borrowing accounting, which is consistent with the accounting for other repurchase agreements. This accounting change was effective in the second quarter of fiscal 2015. The guidance also required new disclosures about certain transfers of financial assets accounted for as sales as well as increased transparency about the types of collateral pledged and remaining maturity of repurchase and securities lending agreements. The disclosure guidance related to certain transactions accounted for as sales was effective prospectively in the second quarter of fiscal 2015. The disclosure guidance related to the types of collateral pledged and remaining maturity of repurchase and securities lending agreements was effective prospectively in the third quarter of fiscal 2015. This guidance did not have a material effect on our consolidated financial statements and we have provided the additional disclosures in our consolidated financial statements.

Investments in Certain Entities That Calculate Net Asset Value. In May 2015, the FASB issued ASU No. 2015-07, "Fair Value Measurement (Topic 820) - Disclosures for Investments in Certain Entities That Calculate Net Asset Value per Share (or Its Equivalent)" ("ASU No. 2015-07"). The guidance removed the requirement to include investments in the fair value hierarchy for which the fair value is measured at NAV using the practical expedient under "Fair Value Measurements and Disclosures (Topic 820)." The guidance also removed the requirement to make certain disclosures for all investments that are eligible to be measured at fair value using the net asset value practical expedient.

Rather, those disclosures are limited to investments for which we have elected to measure the fair value using that practical expedient. The guidance is effective retrospectively and we early adopted this guidance during the second quarter of fiscal 2015. Since the guidance only impacts our disclosures, adoption did not affect our consolidated financial statements. The adjustments had the impact of reducing Level 3 assets by \$97.1 million at November 30, 2014 and \$91.6 million at November 30, 2013. For further information on the adoption of ASU No. 2015-07, refer to Note 5, Fair Value Disclosures.

Discontinued Operations. In April 2014, the FASB issued ASU No. 2014-08, Reporting Discontinued Operations and Disclosures of Disposals of Components of an Entity. The guidance changes the criteria for disposals to qualify as discontinued operations and requires new disclosures about disposals of both discontinued operations and certain other disposals that do not meet the new definition. The guidance was effective beginning in the first quarter of 2015. The adoption of this guidance did not have a significant impact on our consolidated financial statements.

Income Taxes. In July 2013, the FASB issued ASU No. 2013-11, Presentation of an Unrecognized Tax Benefit When a Net Operating Loss Carryforward, a Similar Tax Loss, or a Tax Credit Carryforward Exists. The guidance requires an entity to net their unrecognized tax benefit, or a portion of an unrecognized tax benefit, in the financial statements against a deferred tax asset for a net operating loss carryforward, a similar tax loss or tax credit carryforward, unless such tax loss or credit carryforward is not available at the reporting date under the tax law of the applicable jurisdiction to settle any additional income taxes resulting from the disallowance of a tax position. In the event that the tax position is disallowed or the tax law of the applicable jurisdiction does not require the entity to use, and the entity does not intend to use, the deferred tax asset for such purpose, the unrecognized tax benefit shall be presented in the financial statements as a liability and shall not be combined with deferred tax assets. The guidance was effective for fiscal years and interim periods within those years, beginning after December 15, 2013, and is applied prospectively to all unrecognized tax benefits that exist at the effective date. The adoption of this update, effective December 1, 2014, did not have a material effect on our consolidated financial statements.

Business Combinations

[Abstract]

**Leucadia and Related
Transactions**

Leucadia and Related Transactions

Leucadia Transaction

On March 1, 2013, Jefferies Group LLC completed a business combination with Leucadia and became a wholly-owned subsidiary of Leucadia as described in Note 1, Organization and Basis of Presentation. Each share of Jefferies Group Inc.'s common stock outstanding was converted into common shares of Leucadia at an Exchange Ratio of 0.81 of a Leucadia common share for each share of Jefferies Group, Inc. (the "Exchange Ratio"). Leucadia exchanged Jefferies Group, Inc.'s \$125.0 million 3.25% Series A-1 Convertible Cumulative Preferred Stock for a new series of Leucadia \$125.0 million 3.25% Cumulative Convertible Preferred Shares. In addition, each restricted share and restricted stock unit of Jefferies Group, Inc. common stock was converted at the Exchange Ratio, into an equivalent award of shares of Leucadia, with all such awards for Leucadia shares subject to the same terms and conditions, including, without limitation, vesting and, in the case of performance-based restricted stock units, performance being measured at existing targets.

Leucadia did not assume or guarantee any of our outstanding debt securities, but our 3.875% Convertible senior Debentures due 2029 with an aggregate principal amount of \$345.0 million became convertible into common shares of Leucadia. Other than the conversion into Leucadia common shares, the terms of the debenture remain the same.

The Leucadia Transaction resulted in a change in our ownership and was recorded under the acquisition method of accounting by Leucadia and pushed-down to us by allocating the total purchase consideration of \$4.8 billion to the cost of the assets acquired, including intangible assets, and liabilities assumed based on their estimated fair values. The excess of the total purchase price over the fair value of assets acquired and the liabilities assumed is recorded as goodwill. The goodwill arising from the Leucadia Transaction consists largely of our commercial potential and the value of our assembled workforce.

In connection with the Leucadia Transaction, we recognized \$11.5 million and \$2.1 million in transaction costs during the nine months ended November 30, 2013 and three months ended February 28, 2013, respectively.

The summary computation of the purchase price and the fair values assigned to the assets and liabilities are presented as follows (in thousands, except share amounts):

Purchase Price:	
Jefferies common stock outstanding	205,368,031
Less: Jefferies common stock owned by Leucadia	(58,006,024)
Jefferies common stock acquired by Leucadia	147,362,007
Exchange ratio	0.81
Leucadia's shares issued (excluding for Jefferies shares held by Leucadia)	119,363,226
Less: restricted shares issued for share-based payment awards (1)	(6,894,856)
Leucadia's shares issued, excluding share-based payment awards	112,468,370
Closing price of Leucadia's common stock (2)	\$ 26.90
Fair value of common shares acquired by Leucadia	\$ 3,025,399
Fair value of 3.25% cumulative convertible preferred shares (3)	125,000
Fair value of shares-based payment awards (4)	343,811
Fair value of Jefferies shares owned by Leucadia (5)	1,259,891
Total purchase price	\$ 4,754,101

- (1) Represents shares of restricted stock included in Jefferies common stock outstanding that contained a future service requirement at March 1, 2013.
- (2) The value of the shares of common stock exchanged with Jefferies shareholders was based upon the closing price of Leucadia's common stock at February 28, 2013, the last trading day prior to the date of acquisition.
- (3) Represents Leucadia's 3.25% Cumulative Convertible Preferred Shares issued in exchange for Jefferies Group, Inc.'s 3.25% Series A-1 Convertible Cumulative Preferred Stock.

- (4) The fair value of share-based payment awards is calculated in accordance with Accounting Standards Codification 718, Compensation – Stock Compensation. Share-based payment awards attributable to pre-combination service are included as part of the total purchase price. Share-based payment awards attributable to pre-combination service is estimated based on the ratio of the pre-combination service performed to the original service period of the award.
- (5) The fair value of Jefferies shares owned by Leucadia was based upon a price of \$21.72, the closing price of Jefferies common stock at February 28, 2013.

Assets acquired:	
Cash and cash equivalents	\$ 3,017,958
Cash and securities segregated	3,728,742
Financial instruments owned, at fair value	16,413,535
Investments in managed funds	59,976
Loans to and investments in related parties	766,893
Securities borrowed	5,315,488
Securities purchased under agreements to resell	3,578,366
Securities received as collateral	25,338
Receivables:	
Brokers, dealers and clearing organizations	2,444,085
Customers	1,045,251
Fees, interest and other	225,555
Premises and equipment	192,603
Indefinite-lived intangible exchange memberships and licenses (1)	15,551
Finite-lived intangible customer relationships (1)	136,002
Finite-lived trade name (1)	131,299
Other assets	939,600
Total assets	\$ 38,036,242
Liabilities assumed:	
Short-term borrowings	\$ 100,000
Financial instruments sold, not yet purchased, at fair value	9,766,876
Securities loaned	1,902,687
Securities sold under agreements to repurchase	7,976,492
Other secured financings	122,294
Obligation to return securities received as collateral	25,338
Payables:	
Brokers, dealers and clearing organizations	1,787,055
Customers	5,450,781
Accrued expenses and other liabilities	793,843
Long-term debt	6,362,024
Mandatorily redeemable preferred interests	358,951
Total liabilities	\$ 34,646,341
Noncontrolling interests	\$ 356,180
Fair value of net assets acquired, excluding goodwill	\$ 3,033,721
Goodwill	\$ 1,720,380

- (1) Intangible assets are recorded within Other assets on the Consolidated Statements of Financial Condition.

The goodwill of \$1.7 billion is not deductible for tax purposes.

Reorganization of Jefferies High Yield Holdings, LLC

On March 1, 2013, we commenced a reorganization of our high yield joint venture with Leucadia, conducted through Jefferies High Yield Holdings, LLC (“JHYH”) (the parent of Jefferies High Yield Trading, LLC (our high yield trading broker-dealer)). On March 1, 2013, we redeemed the outstanding third party noncontrolling interests in JHYH of \$347.6 million. On March 31, 2013, Leucadia contributed its mandatorily redeemable preferred interests in JHYH of \$362.3 million to Jefferies Group LLC as member’s equity. On April 1, 2013, we redeemed the mandatorily redeemable preferred interests in JHYH received from Leucadia. In addition, on April 1, 2013, our high yield trading broker-dealer was merged into Jefferies LLC (our U.S. securities broker-dealer).

Fair Value Disclosures

12 Months Ended

Nov. 30, 2015

[Fair Value Disclosures](#)

[\[Abstract\]](#)

[Fair Value Disclosures](#)

Fair Value Disclosures

The following is a summary of our financial assets and liabilities that are accounted for at fair value on a recurring basis, excluding Investments at fair value based on NAV of \$36.7 million and \$42.2 million at November 30, 2015 and November 30, 2014, respectively, by level within the fair value hierarchy (in thousands):

	November 30, 2015				
	Level 1(1)	Level 2(1)	Level 3	Counterparty and Cash Collateral Netting (2)	Total
Assets:					
Financial instruments owned:					
Corporate equity securities	\$ 1,853,351	\$ 133,732	\$ 40,906	\$ —	\$ 2,027,989
Corporate debt securities	—	2,867,165	25,876	—	2,893,041
Collateralized debt obligations	—	89,144	85,092	—	174,236
U.S. government and federal agency securities	2,555,018	90,633	—	—	2,645,651
Municipal securities	—	487,141	—	—	487,141
Sovereign obligations	1,251,366	1,407,955	120	—	2,659,441
Residential mortgage-backed securities	—	2,731,070	70,263	—	2,801,333
Commercial mortgage-backed securities	—	1,014,913	14,326	—	1,029,239
Other asset-backed securities	—	118,629	42,925	—	161,554
Loans and other receivables	—	1,123,044	189,289	—	1,312,333
Derivatives	1,037	4,395,704	19,785	(4,165,446)	251,080
Investments at fair value	—	26,224	53,120	—	79,344
Total financial instruments owned, excluding Investments at fair value based on NAV	\$ 5,660,772	\$ 14,485,354	\$ 541,702	\$ (4,165,446)	\$ 16,522,382
Cash and cash equivalents	\$ 3,510,163	\$ —	\$ —	\$ —	\$ 3,510,163
Cash and securities segregated and on deposit for regulatory purposes	\$ 751,084	\$ —	\$ —	\$ —	\$ 751,084
Liabilities:					
Financial instruments sold, not yet purchased:					
Corporate equity securities	\$ 1,382,377	\$ 36,518	\$ 38	\$ —	\$ 1,418,933
Corporate debt securities	—	1,556,941	—	—	1,556,941
U.S. government and federal agency securities	1,488,121	—	—	—	1,488,121
Sovereign obligations	837,614	505,382	—	—	1,342,996
Residential mortgage-backed securities	—	117	—	—	117
Loans	—	758,939	10,469	—	769,408
Derivatives	364	4,446,639	19,543	(4,257,998)	208,548
Total financial instruments sold, not yet purchased	\$ 3,708,476	\$ 7,304,536	\$ 30,050	\$ (4,257,998)	\$ 6,785,064
Other secured financings	\$ —	\$ —	\$ 544	\$ —	\$ 544

- (1) There were no material transfers between Level 1 and Level 2 for the year ended November 30, 2015.
- (2) Represents counterparty and cash collateral netting across the levels of the fair value hierarchy for positions with the same counterparty.

	November 30, 2014				
	Level 1 (1)	Level 2 (1)	Level 3	Counterparty and Cash Collateral Netting (2)	Total
Assets:					
Financial instruments owned:					
Corporate equity securities	\$ 2,178,837	\$ 226,441	\$ 20,964	\$ —	\$ 2,426,242
Corporate debt securities	—	3,342,276	22,766	(4)	3,365,042
Collateralized debt obligations	—	306,218	124,650	(4)	430,868
U.S. government and federal agency securities	2,694,268	81,273	—	—	2,775,541
Municipal securities	—	590,849	—	—	590,849

Sovereign obligations	1,968,747	790,764	—	—	2,759,511
Residential mortgage-backed securities	—	2,879,954	82,557	—	2,962,511
Commercial mortgage-backed securities	—	966,651	26,655	—	993,306
Other asset-backed securities	—	137,387	2,294	—	139,681
Loans and other receivables	—	1,458,760	97,258	—	1,556,018
Derivatives	65,145	5,046,278	54,190	(4,759,345)	406,268
Investments at fair value	—	73,148	53,224	—	126,372
Physical commodities	—	62,234	—	—	62,234
Total financial instruments owned, excluding Investments at fair value based on NAV	\$ 6,906,997	\$ 15,962,233	\$ 484,558	\$ (4,759,345)	\$ 18,594,443
Cash and cash equivalents	\$ 4,079,968	\$ —	\$ —	\$ —	\$ 4,079,968
Cash and securities segregated and on deposit for regulatory purposes (3)	\$ 3,444,674	\$ —	\$ —	\$ —	\$ 3,444,674
Securities received as collateral	\$ 5,418	\$ —	\$ —	\$ —	\$ 5,418
Liabilities:					
Financial instruments sold, not yet purchased:					
Corporate equity securities	\$ 1,911,145	\$ 74,681	\$ 38	\$ —	\$ 1,985,864
Corporate debt securities	—	1,611,994	223	—	1,612,217
Collateralized debt obligations	—	4,557	—	—	4,557
U.S. government and federal agency securities	2,253,055	—	—	—	2,253,055
Sovereign obligations	1,217,075	574,010	—	—	1,791,085
Loans	—	856,525	14,450	—	870,975
Derivatives	52,778	5,117,803	49,552	(4,856,618)	363,515
Total financial instruments sold, not yet purchased	\$ 5,434,053	\$ 8,239,570	\$ 64,263	\$ (4,856,618)	\$ 8,881,268
Obligation to return securities received as collateral	\$ 5,418	\$ —	\$ —	\$ —	\$ 5,418
Other secured financings	\$ —	\$ —	\$ 30,825	\$ —	\$ 30,825
Embedded conversion option	\$ —	\$ —	\$ 693	\$ —	\$ 693

- (1) At December 1, 2013, equity options presented within Financial instruments owned and Financial instruments sold, not yet purchased of \$6.1 million and \$6.6 million, respectively, were transferred from Level 1 to Level 2 as adjustments were incorporated into the valuation approach for such contracts to estimate the point within the bid-ask range that meets the best estimate of fair value.
- (2) Represents counterparty and cash collateral netting across the levels of the fair value hierarchy for positions with the same counterparty.
- (3) Cash and securities segregated and on deposit for regulatory purposes include U.S. government securities with a fair value of \$453.7 million and CFTC approved money market funds with a fair value of \$545.0 million.
- (4) Level 3 Collateralized debt obligations increased by \$33.2 million with a corresponding decrease in Level 3 Corporate debt securities from those previously reported to correct for the classification of certain positions. The total amount of Level 3 assets remained unchanged.

The following is a description of the valuation basis, including valuation techniques and inputs, used in measuring our financial assets and liabilities that are accounted for at fair value on a recurring basis:

Corporate Equity Securities

- Exchange Traded Equity Securities: Exchange-traded equity securities are measured based on quoted closing exchange prices, which are generally obtained from external pricing services, and are categorized within Level 1 of the fair value hierarchy, otherwise they are categorized within Level 2 or Level 3 of the fair value hierarchy.
- Non-exchange Traded Equity Securities: Non-exchange traded equity securities are measured primarily using broker quotations, pricing data from external pricing services and prices observed for recently executed market transactions and are categorized within Level 2 of the fair value hierarchy. Where such information is not available, non-exchange traded equity securities are categorized within Level 3 of the fair value hierarchy and measured using valuation techniques involving quoted prices of or market data for comparable companies, similar company ratios and multiples (*e.g.*, price/EBITDA, price/book value), discounted cash flow analyses and transaction prices observed for subsequent financing or capital issuance by the company. When using pricing data of comparable companies, judgment must be applied to adjust the pricing data to account for differences between the measured security and the comparable security (*e.g.*, issuer market capitalization, yield, dividend rate, geographical concentration).
- Equity warrants: Non-exchange traded equity warrants are generally categorized within Level 3 of the fair value hierarchy and are measured using the Black-Scholes model with key inputs impacting the valuation including the underlying security price, implied volatility, dividend yield, interest rate curve, strike price and maturity date.

Corporate Debt Securities

- Corporate Bonds: Corporate bonds are measured primarily using pricing data from external pricing services and broker quotations, where available, prices observed for recently executed market transactions and bond spreads or credit default swap spreads of the issuer adjusted for basis differences between the swap curve and the bond curve.

Corporate bonds measured using these valuation methods are categorized within Level 2 of the fair value hierarchy. If broker quotes, pricing data or spread data is not available, alternative valuation techniques are used including cash flow models incorporating interest rate curves, single name or index credit default swap curves for comparable issuers and recovery rate assumptions. Corporate bonds measured using alternative valuation techniques are categorized within Level 3 of the fair value hierarchy and comprise a limited portion of our corporate bonds.

- High Yield Corporate and Convertible Bonds: A significant portion of our high yield corporate and convertible bonds are categorized within Level 2 of the fair value hierarchy and are measured primarily using broker quotations and pricing data from external pricing services, where available, and prices observed for recently executed market transactions of comparable size. Where pricing data is less observable, valuations are categorized within Level 3 and are based on pending transactions involving the issuer or comparable issuers, prices implied from an issuer's subsequent financings or recapitalizations, models incorporating financial ratios and projected cash flows of the issuer and market prices for comparable issuers.

Collateralized Debt Obligations

Collateralized debt obligations are measured based on prices observed for recently executed market transactions of the same or similar security or based on valuations received from third party brokers or data providers and are categorized within Level 2 or Level 3 of the fair value hierarchy depending on the observability and significance of the pricing inputs. Valuation that is based on recently executed market transactions of similar securities incorporates additional review and analysis of pricing inputs and comparability criteria including but not limited to collateral type, tranche type, rating, origination year, prepayment rates, default rates, and severities.

U.S. Government and Federal Agency Securities

- U.S. Treasury Securities: U.S. Treasury securities are measured based on quoted market prices and categorized within Level 1 of the fair value hierarchy.
- U.S. Agency Issued Debt Securities: Callable and non-callable U.S. agency issued debt securities are measured primarily based on quoted market prices obtained from external pricing services and are generally categorized within Level 1 or Level 2 of the fair value hierarchy.

Municipal Securities

Municipal securities are measured based on quoted prices obtained from external pricing services and are generally categorized within Level 2 of the fair value hierarchy.

Sovereign Obligations

Foreign sovereign government obligations are measured based on quoted market prices obtained from external pricing services, where available, or recently executed independent transactions of comparable size. To the extent external price quotations are not available or recent transactions have not been observed, valuation techniques incorporating interest rate yield curves and country spreads for bonds of similar issuers, seniority and maturity are used to determine fair value of sovereign bonds or obligations. Foreign sovereign government obligations are classified in Level 1, Level 2 or Level 3 of the fair value hierarchy, primarily based on the country of issuance.

Residential Mortgage-Backed Securities

- Agency Residential Mortgage-Backed Securities: Agency residential mortgage-backed securities include mortgage pass-through securities (fixed and adjustable rate), collateralized mortgage obligations and interest-only and principal-only securities and are generally measured using market price quotations from external pricing services and categorized within Level 2 of the fair value hierarchy.
- Agency Residential Interest-Only and Inverse Interest-Only Securities ("Agency Inverse IOs"): The fair value of agency inverse IOs is estimated using expected future cash flow techniques that incorporate prepayment models and other prepayment assumptions to amortize the underlying mortgage loan collateral. We use prices observed for recently executed transactions to develop market-clearing spread and yield curve assumptions. Valuation inputs with regard to the underlying collateral incorporate weighted average coupon, loan-to-value, credit scores, geographic location, maximum and average loan size, originator, servicer, and weighted average loan age. Agency inverse IOs are categorized within Level 2 or Level 3 of the fair value hierarchy. We also use vendor data in developing our assumptions, as appropriate.
- Non-Agency Residential Mortgage-Backed Securities: Fair values are determined primarily using discounted cash flow methodologies and securities are categorized within Level 2 or Level 3 of the fair value hierarchy based on the observability and significance of the pricing inputs used. Performance attributes of the underlying mortgage loans are evaluated to estimate pricing inputs, such as prepayment rates, default rates and the severity of credit losses. Attributes of the underlying mortgage loans that affect the pricing inputs include, but are not limited to, weighted average coupon; average and maximum loan size; loan-to-value; credit scores; documentation type; geographic location; weighted average loan age; originator; servicer; historical prepayment, default and loss severity experience of the mortgage loan pool; and delinquency rate. Yield curves used in the discounted cash flow models are based on observed market prices for comparable securities and published interest rate data to estimate market yields.

Commercial Mortgage-Backed Securities

- Agency Commercial Mortgage-Backed Securities: Government National Mortgage Association (“GNMA”) project loans are measured based on inputs corroborated from and benchmarked to observed prices of recent securitization transactions of similar securities with adjustments incorporating an evaluation for various factors, including prepayment speeds, default rates, and cash flow structures as well as the likelihood of pricing levels in the current market environment. Federal National Mortgage Association (“FNMA”) Delegated Underwriting and Servicing (“DUS”) mortgage-backed securities are generally measured by using prices observed for recently executed market transactions to estimate market-clearing spread levels for purposes of estimating fair value. GNMA project loan bonds and FNMA DUS mortgage-backed securities are categorized within Level 2 of the fair value hierarchy.
- Non-Agency Commercial Mortgage-Backed Securities: Non-agency commercial mortgage-backed securities are measured using pricing data obtained from external pricing services and prices observed for recently executed market transactions and are categorized within Level 2 and Level 3 of the fair value hierarchy.

Other Asset-Backed Securities

Other asset-backed securities include, but are not limited to, securities backed by auto loans, credit card receivables, student loans and other consumer loans and are categorized within Level 2 and Level 3 of the fair value hierarchy. Valuations are primarily determined using pricing data obtained from external pricing services and broker quotes and prices observed for recently executed market transactions.

Loans and Other Receivables

- Corporate Loans: Corporate loans categorized within Level 2 of the fair value hierarchy are measured based on market price quotations where market price quotations from external pricing services are supported by market transaction data. Corporate loans categorized within Level 3 of the fair value hierarchy are measured based on market price quotations that are considered to be less transparent, market prices for debt securities of the same creditor, and estimates of future cash flow incorporating assumptions regarding creditor default and recovery rates and consideration of the issuer’s capital structure.
- Participation Certificates in Agency Residential Loans: Valuations of participation certificates in agency residential loans are based on observed market prices of recently executed purchases and sales of similar loans. The loan participation certificates are categorized within Level 2 of the fair value hierarchy given the observability and volume of recently executed transactions and availability of data provider pricing.
- Project Loans and Participation Certificates in GNMA Project and Construction Loans: Valuations of participation certificates in GNMA project and construction loans are based on inputs corroborated from and benchmarked to observed prices of recent securitizations of assets with similar underlying loan collateral to derive an implied spread. Securitization prices are adjusted to estimate the fair value of the loans incorporating an evaluation for various factors, including prepayment speeds, default rates, and cash flow structures as well as the likelihood of pricing levels in the current market environment. The measurements are categorized within Level 2 of the fair value hierarchy given the observability and volume of recently executed transactions.
- Consumer Loans and Funding Facilities: Consumer and small business whole loans and related funding facilities are valued based on observed market transactions incorporating additional valuation inputs including, but not limited to, delinquency and default rates, prepayment rates, borrower characteristics, loan risk grades and loan age. These assets are categorized within Level 2 or Level 3 of the fair value hierarchy.
- Escrow and Trade Claim Receivables: Escrow and trade claim receivables are categorized within Level 3 of the fair value hierarchy where fair value is estimated based on reference to market prices and implied yields of debt securities of the same or similar issuers. Escrow and trade claim receivables are categorized within Level 2 of the fair value hierarchy where fair value is based on recent trade activity in the same security.

Derivatives

- Listed Derivative Contracts: Listed derivative contracts that are actively traded are measured based on quoted exchange prices, which are generally obtained from external pricing services, and are categorized within Level 1 of the fair value hierarchy. Listed derivatives for which there is limited trading activity are measured based on incorporating the closing auction price of the underlying equity security, use similar valuation approaches as those applied to over-the-counter derivative contracts and are categorized within Level 2 of the fair value hierarchy.
- OTC Derivative Contracts: Over-the-counter (“OTC”) derivative contracts are generally valued using models, whose inputs reflect assumptions that we believe market participants would use in valuing the derivative in a current period transaction. Inputs to valuation models are appropriately calibrated to market data. For many OTC derivative contracts, the valuation models do not involve material subjectivity as the methodologies do not entail significant judgment and the inputs to valuation models do not involve a high degree of subjectivity as the valuation model inputs are readily observable or can be derived from actively quoted markets. OTC derivative contracts are primarily categorized within Level 2 of the fair value hierarchy given the observability and significance of the inputs to the valuation models. Where significant inputs to the valuation are unobservable, derivative instruments are categorized within Level 3 of the fair value hierarchy.

OTC options include OTC equity, foreign exchange, interest rate and commodity options measured using various valuation models, such as the Black-Scholes, with key inputs impacting the valuation including the underlying security, foreign exchange spot rate or commodity price, implied volatility, dividend yield, interest rate curve, strike price and maturity date. Discounted cash flow models are utilized to measure certain OTC derivative contracts including the valuations of our interest rate swaps, which incorporate observable inputs related to interest rate

curves, valuations of our foreign exchange forwards and swaps, which incorporate observable inputs related to foreign currency spot rates and forward curves and valuations of our commodity swaps and forwards, which incorporate observable inputs related to commodity spot prices and forward curves. Credit default swaps include both index and single-name credit default swaps. External prices are available as inputs in measuring index credit default swaps and single-name credit default swaps. For commodity and equity total return swaps, market prices are observable for the underlying asset and used as the basis for measuring the fair value of the derivative contracts. Total return swaps executed on other underlyings are measured based on valuations received from external pricing services.

Physical Commodities

Physical commodities include base and precious metals and are measured using observable inputs including spot prices and published indices. Physical commodities are categorized within Level 2 of the fair value hierarchy. To facilitate the trading in precious metals we undertake leasing of such precious metals. The fees earned or paid for such leases are recorded as Principal transaction revenues in the Consolidated Statements of Earnings.

Investments at Fair Value and Investments in Managed Funds

Investments at fair value based on NAV and Investments in Managed Funds include investments in hedge funds, fund of funds, private equity funds, convertible bond funds and commodity funds, which are measured at the net asset value of the funds provided by the fund managers and are excluded from the fair value hierarchy. Investments at fair value also include direct equity investments in private companies, which are measured at fair value using valuation techniques involving quoted prices of or market data for comparable companies, similar company ratios and multiples (*e.g.*, price/EBITDA, price/book value), discounted cash flow analyses and transaction prices observed for subsequent financing or capital issuance by the company. Direct equity investments in private companies are categorized within Level 2 or Level 3 of the fair value hierarchy. Additionally, investments at fair value include investments in insurance contracts relating to our defined benefit plan in Germany. Fair value for the insurance contracts is determined using a third party and is categorized within Level 3 of the fair value hierarchy.

The following tables present information about our investments in entities that have the characteristics of an investment company (in thousands):

	November 30, 2015		
	Fair Value (1)	Unfunded Commitments	Redemption Frequency (if currently eligible)
Equity Long/Short Hedge Funds (2)	\$ 78,083	\$ —	Monthly, Quarterly
Fixed Income and High Yield Hedge Funds (3)	1,703	—	—
Fund of Funds (4)	287	94	—
Equity Funds (5)	42,111	20,791	—
Convertible Bond Funds (6)	326	—	At Will
Total	\$ 122,510	\$ 20,885	

	November 30, 2014		
	Fair Value (1)	Unfunded Commitments	Redemption Frequency (if currently eligible)
Equity Long/Short Hedge Funds (2)	\$ 44,983	\$ —	Monthly, Quarterly
Fixed Income and High Yield Hedge Funds (3)(7)	2,704	—	—
Fund of Funds (4)	323	94	—
Equity Funds (5)	65,216	26,023	—
Convertible Bond Funds (6)	3,355	—	At Will
Total	\$ 116,581	\$ 26,117	

- (1) Where fair value is calculated based on NAV, fair value has been derived from each of the funds' capital statements.
- (2) This category includes investments in hedge funds that invest, long and short, in primarily equity securities in domestic and international markets in both the public and private sectors. At November 30, 2015 and November 30, 2014, investments representing approximately 100% and 99%, respectively, of the fair value of investments in this category are redeemable with 30-90 days prior written notice.
- (3) Includes investments in funds that invest in loans secured by a first trust deed on property, domestic and international public high yield debt, private high yield investments, senior bank loans, public leveraged equities, distressed debt, and private equity investments. There are no redemption provisions. At November 30, 2015 and November 30, 2014, the underlying assets of 8% and 8%, respectively, of these funds are being liquidated and we are unable to estimate when the underlying assets will be fully liquidated.
- (4) Includes investments in fund of funds that invest in various private equity funds. At November 30, 2015 and November 30, 2014, approximately 95% and 95%, respectively, of the fair value of investments in this category are managed by us and have no redemption provisions, instead distributions are received through the liquidation of the underlying assets of the fund of funds, which are estimated to be liquidated in the next twelve months. For the remaining investments, we have requested redemption; however, we are unable to estimate when these funds will be

- (5) At November 30, 2015 and November 30, 2014, approximately 100% and 99%, respectively, of the fair value of investments in this category include investments in equity funds that invest in the equity of various U.S. and foreign private companies in the energy, technology, internet service and telecommunication service industries. These investments cannot be redeemed, instead distributions are received through the liquidation of the underlying assets of the funds which are expected to liquidate in one to eight years.
- (6) This category represents an investment in the Jefferies Umbrella Fund, an open-ended investment company managed by us that invests primarily in convertible bonds. The remaining investments are in liquidation and we are unable to estimate when the underlying assets will be fully liquidated.
- (7) Fixed income and high yield hedge funds was revised by \$2.5 million from that previously reported due to the inclusion of a fixed income fund, which has the characteristics of an investment company that is included in Investments at fair value within Financial instruments owned in the Consolidated Statement of Financial Condition. The total amount of Investments at fair value remained unchanged.

Other secured financings that are accounted for at fair value include notes issued by consolidated VIEs, which are classified as Level 2 or Level 3 within the fair value hierarchy. Fair value is based on recent transaction prices for similar assets. In addition, at November 30, 2015 and November 30, 2014, Other secured financings includes \$0.0 and \$7.8 million, respectively, related to transfers of loans accounted for as secured financings rather than as sales and classified as Level 3 within the fair value hierarchy.

The embedded conversion option presented within long-term debt represents the fair value of the conversion option on Leucadia shares within our 3.875% Convertible Senior Debentures, due November 1, 2029 and categorized as Level 3 within the fair value hierarchy. The conversion option was valued using a convertible bond model using as inputs the price of Leucadia's common stock, the conversion strike price, 252-day historical volatility, a maturity date of November 1, 2017 (the first put date), dividend yield and the risk-free interest rate curve.

	Successor										
	Year Ended November 30, 2015										
	Balance at November 30, 2014	Total gains/ losses (realized and unrealized) (1)	Purchases	Sales	Settlements	Issuances	Net transfers into/ (out of) Level 3	Balance at November 30, 2015	Change in unrealized gains/ (losses) relating to instruments still held at November 30, 2015 (1)		
Assets:											
Financial instruments owned:											
Corporate equity securities	\$ 20,964	\$ 11,154	\$ 21,385	\$ (6,391)	\$ —	\$ —	\$ (6,206)	\$ 40,906	\$ 11,424		
Corporate debt securities	22,766	(11,013)	21,534	(14,636)	—	—	7,225	25,876	(9,443)		
Collateralized debt obligations	124,650	(66,332)	104,998	(107,381)	(5,754)	—	34,911	85,092	(48,514)		
Municipal securities	—	10	—	—	(21,551)	—	21,541	—	—		
Sovereign obligations	—	47	1,032	(1,031)	—	—	72	120	39		
Residential											

mortgage-backed securities	82,557	(12,951)	18,961	(31,762)	(597)	—	14,055	70,263	(4,498)
Commercial mortgage-backed securities	26,655	(3,813)	3,480	(10,146)	(6,861)	—	5,011	14,326	(3,205)
Other asset-backed securities	2,294	(990)	42,922	(1,299)	(2)	—	—	42,925	(254)
Loans and other receivables	97,258	(14,755)	792,345	(576,536)	(124,365)	—	15,342	189,289	(16,802)
Investments, at fair value	53,224	64,380	5,510	(124,852)	(4,093)	—	58,951	53,120	(388)
Liabilities:									
Financial instruments sold, not yet purchased:									
Corporate equity securities	\$ 38	\$ —	\$ —	\$ —	\$ —	\$ —	\$ —	\$ 38	\$ —
Corporate debt securities	223	(110)	(6,804)	6,691	—	—	—	—	—
Net derivatives (2)	(4,638)	(7,310)	(6,705)	13,522	37	2,437	2,415	(242)	4,754
Loans	14,450	(163)	(2,059)	229	—	—	(1,988)	10,469	104
Other secured financings	30,825	—	—	—	(15,704)	36,995	(51,572)	544	—
Embedded conversion option	693	(693)	—	—	—	—	—	—	693

- (1) Realized and unrealized gains/losses are reported in Principal transaction revenues in the Consolidated Statements of Earnings.
- (2) Net derivatives represent Financial instruments owned—Derivatives and Financial instruments sold, not yet purchased —Derivatives.

Analysis of Level 3 Assets and Liabilities for the Year Ended November 30, 2015

During the year ended November 30, 2015, transfers of assets of \$236.7 million from Level 2 to Level 3 of the fair value hierarchy are primarily attributed to:

- Collateralized debt obligations of \$69.8 million, non-agency residential mortgage-backed securities of \$30.4 million, commercial mortgage-backed securities of \$11.3 million for which no recent trade activity was observed for purposes of determining observable inputs;
- Municipal securities of \$21.5 million and loans and other receivables of \$20.1 million due to a lower number of contributors comprising vendor quotes to support classification within Level 2;
- Investments at fair value of \$74.7 million and corporate debt securities of \$7.4 million due to a lack of observable market transactions.

During the year ended November 30, 2015, transfers of assets of \$85.8 million from Level 3 to Level 2 are primarily attributed to:

- Non-agency residential mortgage-backed securities of \$16.3 million and commercial mortgage-backed securities of \$6.3 million for which market trades were observed in the period for either identical or similar securities;
- Collateralized debt obligations of \$34.9 million and loans and other receivables of \$4.7 million due to a greater number of contributors for certain vendor quotes supporting classification into Level 2;
- Investments at fair value of \$15.8 million due to an increase in observable market transactions;
- Corporate equity securities of \$7.7 million due to an increase in observable market transactions.

During the year ended November 30, 2015, there were \$51.6 million transfers of other secured financings from Level 3 to Level 2 due to an increase in observable inputs in the valuation.

Net losses on Level 3 assets were \$34.3 million and net gains on Level 3 net liabilities were \$8.3 million for the year ended November 30, 2015. Net losses on Level 3 assets were primarily due to a decrease in valuation of certain collateralized debt obligations, certain loans and other receivables and residential and commercial mortgage-backed securities, partially offset by increased valuations of certain investments at fair value and corporate equity securities. Net gains on Level 3 net liabilities were primarily due to decreased valuations of certain derivative instruments.

The following is a summary of changes in fair value of our financial assets and liabilities that have been categorized within Level 3 of the fair value hierarchy for the year ended November 30, 2014 (in thousands):

		Successor																
		Year Ended November 30, 2014																
		Balance at November 30, 2013	Total gains/ losses (realized and unrealized) (1)	Purchases	Sales	Settlements	Issuances	Net transfers into/ (out of) Level 3	Balance at November 30, 2014	Change in unrealized gains/ (losses) relating to instruments still held at November 30, 2014 (1)								
Assets:																		
Financial instruments owned:																		
Corporate equity securities	\$	9,884	\$	957	\$	18,138	\$(12,826)	\$	—	\$	—	\$	4,811	\$	20,964	\$	2,324	
Corporate debt securities		25,666		6,629		38,316	(40,328)		—		—		(7,517)		22,766		8,982	
Collateralized debt obligations		37,216		(6,386)		204,337	(181,757)		(1,297)		—		72,537		124,650		(1,141)	
U.S. government and federal agency securities		—		13		2,505	(2,518)		—		—		—		—		—	
Residential mortgage-backed securities		105,492		(9,870)		42,632	(61,689)		(1,847)		—		7,839		82,557		(4,679)	
Commercial mortgage-backed securities		17,568		(4,237)		49,159	(51,360)		(782)		—		16,307		26,655		(2,384)	
Other asset-backed securities		12,611		1,784		4,987	(18,002)		—		—		914		2,294		1,484	
Loans and other receivables		145,890		(31,311)		130,169	(92,140)		(60,390)		—		5,040		97,258		(26,864)	
Investments at fair value		66,931		13,781		32,493	(43,286)		(1,243)		—		(15,452)		53,224		(1,876)	
Liabilities:																		
Financial instruments sold, not yet purchased:																		
Corporate equity securities	\$	38	\$	—	\$	—	\$	—	\$	—	\$	—	\$	—	\$	38	\$	—
Corporate debt securities		—		(149)		(565)	960		—		—		(23)		223		(8)	
Net derivatives (2)		6,905		15,055		(24,682)	1,094		322		—		(3,332)		(4,638)		(15,615)	
Loans		22,462		—		(18,332)	11,338		—		—		(1,018)		14,450		—	
Other secured financings		8,711		—		—	—		(17,525)		39,639		—		30,825		—	
Embedded conversion option		9,574		(8,881)		—	—		—		—		—		693		8,881	

- (1) Realized and unrealized gains/losses are reported in Principal transaction revenues in the Consolidated Statements of Earnings.
- (2) Net derivatives represent Financial instruments owned—Derivatives and Financial instruments sold, not yet purchased—Derivatives.

During the year ended November 30, 2014, transfers of assets of \$139.0 million from Level 2 to Level 3 of the fair value hierarchy are attributed to:

- Non-agency residential mortgage-backed securities of \$30.3 million and commercial mortgage-backed securities of \$16.6 million for which no recent trade activity was observed for purposes of determining observable inputs;
- Loans and other receivables of \$8.5 million due to a lower number of contributors comprising vendor quotes to support classification within Level 2;
- Collateralized debt obligations of \$73.0 million which have little to no transparency related to trade activity.
- Corporate equity securities of \$9.7 million due to a lack of observable market transactions.

During the year ended November 30, 2014, transfers of assets of \$54.6 million from Level 3 to Level 2 are attributed to:

- Non-agency residential mortgage-backed securities of \$22.4 million for which market trades were observed in the period for either identical or similar securities;
- Loans and other receivables of \$3.5 million and investments at fair value of \$15.5 million due to a greater number of contributors for certain vendor quotes supporting classification into Level 2;
- Corporate equity securities of \$4.9 million and corporate debt securities of \$7.5 million due to an increase in observable market transactions.

During the year ended November 30, 2014, there were transfers of loan liabilities of \$1.0 million from Level 3 to Level 2 and \$3.3 million of net derivative liabilities from Level 3 to Level 2 due to an increase in observable inputs in the valuation and an increase in observable inputs used in valuing of derivative contracts, respectively.

Net losses on Level 3 assets were \$28.6 million and net losses on Level 3 liabilities were \$6.0 million for the year ended November 30, 2014. Net losses on Level 3 assets were primarily due to a decrease in valuation of certain loans and other receivables and residential and commercial mortgage-backed securities, partially offset by increased valuations of certain investments at fair value, certain corporate debt securities and other asset-backed securities. Net losses on Level 3 liabilities were primarily due to increased valuations of certain derivatives, partially offset by decreased valuations of the embedded conversion option.

The following is a summary of changes in fair value of our financial assets and liabilities that have been categorized within Level 3 of the fair value hierarchy for the nine months ended November 30, 2013 (in thousands):

Successor									
Nine Months Ended November 30, 2013									
	Balance at February 28, 2013	Total gains/ losses (realized and unrealized) (1)	Purchases	Sales	Settlements	Issuances	Net transfers into/ (out of) Level 3	Balance at November 30, 2013	Change in unrealized gains/ (losses) relating to instruments still held at November 30, 2013 (1)
Assets:									
Financial instruments owned:									
Corporate equity securities	\$ 13,234	\$ 1,551	\$ 3,583	\$ (7,141)	\$ —	\$ —	\$ (1,343)	\$ 9,884	\$ (419)
Corporate debt securities	31,820	(2,454)	31,014	(34,125)	—	—	(589)	25,666	(2,749)
Collateralized debt obligations	24,736	(2,309)	45,437	(32,874)	—	—	2,226	37,216	(8,384)
Residential mortgage-backed securities	169,426	(4,897)	89,792	(150,807)	(11,007)	—	12,985	105,492	(6,932)
Commercial mortgage-backed securities	17,794	(4,469)	20,130	(13,538)	(100)	—	(2,249)	17,568	(3,794)
Other asset-backed securities	1,292	(4,535)	105,291	(104,711)	—	—	15,274	12,611	(3,497)
Loans and other receivables	170,986	15,008	287,757	(115,231)	(211,805)	—	(825)	145,890	13,402
Investments, at fair value	39,693	(1,317)	28,515	(102)	(875)	—	1,017	66,931	(1,290)

Liabilities:

Financial instruments
sold, not yet
purchased:

Corporate equity securities	\$	38	\$	—	\$	—	\$	—	\$	—	\$	—	\$	38	\$	—
Residential mortgage-backed securities		1,542		(1,542)		—		—		—		—		—		—
Net derivatives (2)		11,185		4,408		—		(300)		(8,515)		—		127		6,905
Loans		7,398		2,959		(16,027)		28,065		67		—		—		22,462
Other secured financings		—		—		—		—		—		8,711		—		8,711
Embedded conversion option (3)		16,488		(6,914)		—		—		—		—		—		9,574
																6,914

- (1) Realized and unrealized gains/losses are reported in Principal transaction revenues in the Consolidated Statements of Earnings.
- (2) Net derivatives represent Financial instruments owned—Derivatives and Financial instruments sold, not yet purchased —Derivatives.
- (3) The embedded conversion option of \$16.5 million is at March 1, 2013, upon completion of the Leucadia Transaction (See Note 13.)

Analysis of Level 3 Assets and Liabilities for the Nine Months Ended November 30, 2013

During the nine months ended November 30, 2013, transfers of assets of \$82.4 million from Level 2 to Level 3 of the fair value hierarchy are attributed to:

- Non-agency residential mortgage-backed securities of \$58.8 million, and other asset-backed securities of \$16.4 million for which no recent trade activity was observed for purposes of determining observable inputs;
- Loans and other receivables of \$0.8 million due to a lower number of contributors comprising vendor quotes to support classification within Level 2;
- Corporate equity securities of \$2.3 million, corporate debt securities of \$0.2 million and investments at fair value of \$1.0 million due to a lack of observable market transactions.
- Collateralized debt obligations of \$2.8 million which have little to no transparency in trade activity;

During the nine months ended November 30, 2013, transfers of assets of \$55.9 million from Level 3 to Level 2 are attributed to:

- Non-agency residential mortgage-backed securities of \$45.9 million, commercial mortgage-backed securities of \$2.2 million and other asset-backed securities of \$1.1 million for which market trades were observed in the period for either identical or similar securities;
- Collateralized debt obligations of \$0.6 million, loans and other receivables of \$1.7 million due to a greater number of contributors for certain vendor quotes supporting classification into Level 2;
- Corporate equity securities of \$3.6 million and corporate debt securities of \$0.8 million due to an increase in observable market transactions.

During the nine months ended November 30, 2013, there were no transfers liabilities from Level 2 to Level 3 and \$0.1 million transfers of net derivative liabilities from Level 3 to Level 2 due to an increase in observable inputs used in the valuation of certain derivatives contracts.

Net losses on Level 3 assets were \$3.4 million and net gains on Level 3 liabilities were \$1.1 million for the nine months ended November 30, 2013, respectively. Net losses on Level 3 assets were primarily due to a decrease in valuation of certain corporate debt securities, collateralized debt obligations, residential and commercial mortgage-backed securities and other asset-backed securities, partially offset by increased valuations of certain corporate equity securities and loans and other receivables. Net gains on Level 3 liabilities were primarily due to decreased valuation of the embedded conversion option, partially offset by increased valuations of certain derivative instruments and loan positions.

The following is a summary of changes in fair value of our financial assets and liabilities that have been categorized within Level 3 of the fair value hierarchy for the three months ended February 28, 2013 (in thousands):

Predecessor										
Three Months Ended February 28, 2013 (1)										
	Balance at November 30, 2012	Total gains/ losses (realized and unrealized) (2)	Purchases	Sales	Settlements	Net transfers into/ (out of) Level 3	Balance at February 28, 2013	Change in unrealized gains/ (losses) relating to instruments still held at February 28, 2013 (2)		
Assets:										
Financial instruments owned:										
Corporate equity securities	\$ 16,815	\$ 200	\$ 707	\$ 109	\$ —	\$(4,597)	\$ 13,234	\$ 172		
Corporate debt securities	3,631	7,836	11,510	(1,918)	—	10,761	31,820	7,833		
Collateralized debt obligations	31,255	3,584	4,406	(17,374)	—	2,865	24,736	(1,165)		
Residential mortgage-backed securities	156,069	11,906	132,773	(130,143)	(6,057)	4,878	169,426	4,511		
Commercial mortgage-backed securities	30,202	(995)	2,280	(2,866)	(1,188)	(9,639)	17,794	(2,059)		
Other asset-backed securities	1,114	90	1,627	(1,342)	(19)	(178)	1,292	39		
Loans and other receivables	180,393	(8,682)	105,650	(29,828)	(61,407)	(15,140)	170,986	(12,374)		
Investments, at fair value	48,879	(756)	5,000	(4,656)	(7,676)	(1,098)	39,693	(473)		
Liabilities:										
Financial instruments sold, not yet purchased:										
Corporate equity securities	\$ 38	\$ —	\$ —	\$ —	\$ —	\$ —	\$ 38	\$ —		
Residential mortgage-backed securities	—	25	(73,846)	75,363	—	—	1,542	(19)		
Net derivatives (3)	9,188	2,648	—	—	—	(651)	11,185	(2,648)		
Loans	1,711	—	(1,711)	7,398	—	—	7,398	—		

- (1) There were no issuances during the three months ended February 28, 2013.
- (2) Realized and unrealized gains/losses are reported in Principal transaction revenues in the Consolidated Statements of Earnings.
- (3) Net derivatives represent Financial instruments owned—Derivatives and Financial instruments sold, not yet purchased —Derivatives.

Analysis of Level 3 Assets and Liabilities for the Three Months Ended February 28, 2013

During the three months ended February 28, 2013, transfers of assets of \$100.5 million from Level 2 to Level 3 of the fair value hierarchy are attributed to:

- Non-agency residential mortgage-backed securities of \$78.4 million and commercial mortgage-backed securities of \$1.3 million for which no recent trade activity was observed for purposes of determining observable inputs;
- Corporate debt securities of \$10.8 million and corporate equity securities of \$0.1 million due to lack of observable market transactions;
- Collateralized debt obligations of \$5.3 million which have little to no transparency in trade activity;
- Loans and other receivables of \$4.8 million due to a lower number of contributors comprising vendor quotes to support classification within Level 2.

During the three months ended February 28, 2013, transfers of assets of \$112.7 million from Level 3 to Level 2 are attributed to:

- Non-agency residential mortgage-backed securities of \$73.5 million, commercial mortgage-backed securities of \$10.9 million and \$0.2 million of other asset-backed securities for which market trades were observed in the period for either identical or similar securities;
- Loans and other receivables of \$19.9 million and collateralized debt obligations of \$2.4 million due to a greater number of contributors for certain vendor quotes supporting classification into Level 2;
- Corporate equity securities of \$4.7 million due to an increase in observable market transactions.

During the three months ended February 28, 2013, there were no transfers of liabilities from Level 2 to Level 3 and there were \$0.7 million transfers of net derivative liabilities from Level 3 to Level 2 due to an increase in observable significant inputs used in valuing the derivative contracts.

Net gains on Level 3 assets were \$13.2 million and net losses on Level 3 liabilities were \$2.7 million for the three months ended February 28, 2013. Net gains on Level 3 assets were primarily due to increased valuations of certain residential mortgage-backed securities, corporate debt securities, collateralized debt obligations and investments at fair value, partially offset by a decrease in valuation of certain loans and other receivables, commercial mortgage-backed securities and investments in managed funds. Net losses on Level 3 liabilities were primarily due to increased valuations of certain derivative instruments.

Quantitative Information about Significant Unobservable Inputs used in Level 3 Fair Value Measurements at November 30, 2015 and November 30, 2014

The tables below present information on the valuation techniques, significant unobservable inputs and their ranges for our financial assets and liabilities, subject to threshold levels related to the market value of the positions held, measured at fair value on a recurring basis with a significant Level 3 balance. The range of unobservable inputs could differ significantly across different firms given the range of products across different firms in the financial services sector. The inputs are not representative of the inputs that could have been used in the valuation of any one financial instrument (*i.e.*, the input used for valuing one financial instrument within a particular class of financial instruments may not be appropriate for valuing other financial instruments within that given class). Additionally, the ranges of inputs presented below should not be construed to represent uncertainty regarding the fair values of our financial instruments; rather the range of inputs is reflective of the differences in the underlying characteristics of the financial instruments in each category.

For certain categories, we have provided a weighted average of the inputs allocated based on the fair values of the financial instruments comprising the category. We do not believe that the range or weighted average of the inputs is indicative of the reasonableness of uncertainty of our Level 3 fair values. The range and weighted average are driven by the individual financial instruments within each category and their relative distribution in the population. The disclosed inputs when compared with the inputs as disclosed in other periods should not be expected to necessarily be indicative of changes in our estimates of unobservable inputs for a particular financial instrument as the population of financial instruments comprising the category will vary from period to period based on purchases and sales of financial instruments during the period as well as transfers into and out of Level 3 each period.

November 30, 2015					
Financial Instruments Owned	Fair Value (in thousands)	Valuation Technique	Significant Unobservable Input(s)	Input / Range	Weighted Average
Corporate equity securities	\$ 20,285				
Non-exchange traded securities		Market approach	EBITDA (a) multiple	4.4	—

			Transaction level	\$1	—
			Underlying stock price	\$5-\$102	\$ 19
Corporate debt securities	\$ 20,257				
			Convertible bond model	Discount rate/yield	86% —
			Market approach	Transaction level	\$59 —
Collateralized debt obligations	\$ 49,923	Discounted cash flows			
			Constant prepayment rate	5%-20%	13%
			Constant default rate	2%-8%	2%
			Loss severity	25%-90%	52%
			Yield	6%-13%	10%
Residential mortgage-backed securities	\$ 70,263	Discounted cash flows	Constant prepayment rate	0%-50%	13%
			Constant default rate	1%-9%	3%
			Loss severity	25%-70%	39%
			Yield	1%-9%	6%
Commercial mortgage-backed securities	\$ 14,326	Discounted cash flows	Yield	7%-30%	16%
			Cumulative loss rate	2%-63%	23%
Other asset-backed securities	\$ 21,463	Discounted cash flows	Constant prepayment rate	6%-8%	7%
			Constant default rate	3%-5%	4%
			Loss severity	55%-75%	62%
			Yield	7%-22%	18%
			Over-collateralization	Over-collateralization percentage	117%-125% 118%
Loans and other receivables	\$ 161,470	Comparable pricing	Comparable loan price	\$99-\$100	\$ 99.7
			Market approach	Discount rate/yield	2%-17% 12%
				EBITDA (a) multiple	10 —
			Scenario analysis	Estimated recovery percentage	6%-100% 83%
Derivatives	19,785				
Commodity forwards		Market approach	Discount rate/yield	47%	—
			Transaction level	\$9,500,000	—
Unfunded commitments		Comparable pricing	Comparable loan price	\$100	—
			Market approach	Credit spread	298 bps —
Total return swaps		Comparable pricing	Comparable loan price	\$91.7-\$92.4	\$ 92.1
Investments at fair value					
Private equity securities	\$ 7,693	Market approach	Transaction level	\$64	—
			Enterprise value	\$5,200,000	—
Liabilities					
Financial Instruments Sold, Not Yet Purchased:					
Derivatives	\$ 19,543				
Equity options		Option model	Volatility	45%	—
			Default rate	Default probability	0% —
Unfunded commitments		Comparable pricing	Comparable loan price	\$79-\$100	\$ 82.6
			Market approach	Discount rate/yield	3%-10% 10%
			Discounted cash flows	Constant prepayment rate	20% —
				Constant default rate	2% —
				Loss severity	25% —
				Yield	11% —
Total return swaps		Comparable pricing	Comparable loan price	\$91.7-92.4	\$ 92.1
Loans and other receivables	\$ 10,469	Comparable pricing	Comparable loan price	\$100	—

(a) Earnings before interest, taxes, depreciation and amortization (“EBITDA”).

November 30, 2014					
Financial Instruments Owned	Fair Value (in thousands)	Valuation Technique	Significant Unobservable Input(s)	Input / Range	Weighted Average
Corporate equity securities	\$ 19,814				
Non-exchange traded securities		Market approach	EBITDA multiple	3.4 to 4.7	3.6
			Scenario analysis	Estimated recovery percentage	24% —
Corporate debt securities	\$ 22,766	Convertible bond model	Discount rate/yield	32%	—
Collateralized debt obligations	\$ 41,784	Discounted cash flows	Constant prepayment rate	0% to 20%	13%
			Constant default rate	0% to 2%	2%
			Loss severity	0% to 70%	39%
			Yield	2% to 51%	16%
Residential mortgage-backed					

securities	\$	82,557	Discounted cash flows	Constant prepayment rate	1% to 50%	13%
				Constant default rate	1% to 100%	14%
				Loss severity	20% to 80%	50%
				Yield	3% to 13%	7%
Commercial mortgage-backed securities	\$	26,655	Discounted cash flows	Yield	8% to 12%	11%
				Cumulative loss rate	4% to 72%	15%
			Scenario analysis	Estimated recovery percentage	90%	—
Other asset-backed securities	\$	2,294	Discounted cash flows	Constant prepayment rate	8%	—
				Constant default rate	3%	—
				Loss severity	70%	—
				Yield	7%	—
Loans and other receivables	\$	88,154	Comparable pricing	Comparable loan price	\$100 to \$101	\$ 100.3
			Market approach	Yield	3% to 5%	4%
				EBITDA multiple	3.4 to 8.2	7.6
			Scenario analysis	Estimated recovery percentage	10% to 41%	36%
Derivatives	\$	54,190				
Foreign exchange options			Option Model	Volatility	13% to 23%	17%
Commodity forwards			Discounted cash flows	Discount rate	17%	—
Loan commitments			Comparable pricing	Comparable loan price	\$100	—
Investments at fair value	\$	8,500				
Private equity securities			Market approach	Transaction level	\$50	—
Liabilities						
Financial Instruments Sold, Not Yet Purchased:						
Derivatives	\$	49,552				
FX options			Option model	Volatility	13% to 23%	17%
Unfunded commitments			Comparable pricing	Comparable loan price	\$89 to \$100	\$ 92.0
				Credit spread	45bps	—
			Market approach	Yield	5%	—
Loans and other receivables	\$	14,450	Comparable pricing	Comparable loan price	\$100	—
Other secured financings	\$	30,825	Comparable pricing	Comparable loan price	\$81 to \$100	\$ 98.7
Embedded conversion option	\$	693	Option valuation model	Historical volatility	19%	—

The fair values of certain Level 3 assets and liabilities that were determined based on third-party pricing information, unadjusted past transaction prices, reported net asset value or a percentage of the reported enterprise fair value are excluded from the above tables. At November 30, 2015 and November 30, 2014, asset exclusions consisted of \$156.2 million and \$137.8 million, respectively, primarily comprised of certain corporate debt and equity securities, investments at fair value, private equity securities, derivative contracts, collateralized debt obligations, sovereign obligations and certain loans and other receivables. At November 30, 2015 and November 30, 2014, liability exclusions consisted of \$0.6 million and \$0.3 million, respectively of certain corporate debt and equity securities and other secured financings.

Sensitivity of Fair Values to Changes in Significant Unobservable Inputs

For recurring fair value measurements categorized within Level 3 of the fair value hierarchy, the sensitivity of the fair value measurement to changes in significant unobservable inputs and interrelationships between those unobservable inputs (if any) are described below:

- Loans and other receivables, loan and unfunded commitments, total return swaps and other secured financings using comparable pricing valuation techniques. A significant increase (decrease) in the comparable loan price in isolation would result in a significantly higher (lower) fair value measurement.
- Corporate debt securities using a convertible bond model. A significant increase (decrease) in the bond discount rate/yield would result in a significantly lower (higher) fair value measurement.
- Non-exchange traded securities, corporate debt securities, loans and other receivables, unfunded commitments, commodity forwards and private equity securities using a market approach valuation technique. A significant increase (decrease) in the EBITDA or other multiples in isolation would result in a significantly higher (lower) fair value measurement. A significant increase (decrease) in the yield of a corporate debt security, loan and other receivable or unfunded commitment would result in a significantly lower (higher) fair value measurement. A significant increase (decrease) in the transaction level of a private equity security would result in a significantly higher (lower) fair value measurement.
- Non-exchange traded securities, commercial mortgage-backed securities and loans and other receivables using scenario analysis. A significant increase (decrease) in the possible recovery rates of the cash flow outcomes underlying the investment would result in a significantly higher (lower) fair value measurement for the financial instrument.
- Collateralized debt obligations, corporate debt securities, residential and commercial mortgage-backed securities and other asset-backed securities, commodity forwards and unfunded commitments using a discounted cash flow

valuation technique. A significant increase (decrease) in isolation in the constant default rate, and loss severities or cumulative loss rate would result in a significantly lower (higher) fair value measurement. The impact of changes in the constant prepayment rate would have differing impacts depending on the capital structure of the security. A significant increase (decrease) in the loan or bond yield would result in a significantly lower (higher) fair value measurement.

- Certain other asset-backed securities using an over-collateralization model. A significant increase (decrease) in the over-collateralization percentage would result in a significantly higher (lower) fair value measurement.
- Derivative foreign exchange and equity options using an option model. A significant increase (decrease) in volatility would result in a significantly higher (lower) fair value measurement.
- Derivative equity options using a default rate model. A significant increase (decrease) in default probability would result in a significantly lower (higher) fair value measurement.
- Embedded conversion option using an option valuation model. A significant increase (decrease) in historical volatility would result in a significantly higher (lower) fair value measurement.

Fair Value Option Election

We have elected the fair value option for all loans and loan commitments made by our capital markets businesses. These loans and loan commitments include loans entered into by our investment banking division in connection with client bridge financing and loan syndications, loans purchased by our leveraged credit trading desk as part of its bank loan trading activities and mortgage loan commitments and fundings in connection with mortgage- and other asset-backed securitization activities. Loans and loan commitments originated or purchased by our leveraged credit and mortgage-backed businesses are managed on a fair value basis. Loans are included in Financial instruments owned and loan commitments are included in Financial instruments owned and Financial instruments sold, not yet purchased on the Consolidated Statements of Financial Condition. The fair value option election is not applied to loans made to affiliate entities as such loans are entered into as part of ongoing, strategic business ventures. Loans to affiliate entities are included within Loans to and investments in related parties on the Consolidated Statements of Financial Condition and are accounted for on an amortized cost basis. We have elected the fair value option for certain financial instruments held by subsidiaries as the investments are risk managed by us on a fair value basis. The fair value option has also been elected for certain secured financings that arise in connection with our securitization activities and other structured financings. Other secured financings, Receivables – Brokers, dealers and clearing organizations, Receivables – Customers, Receivables – Fees, interest and other, Payables – Brokers, dealers and clearing organizations and Payables – Customers, are accounted for at cost plus accrued interest rather than at fair value; however, the recorded amounts approximate fair value due to their liquid or short-term nature.

The following is a summary of gains (losses) due to changes in instrument specific credit risk on loans and other receivables and loan commitments measured at fair value under the fair value option (in thousands):

	Successor			Predecessor
	Year Ended November 30, 2015	Year Ended November 30, 2014	Nine Months Ended November 30, 2013	Three Months Ended February 28, 2013
Financial Instruments Owned:				
Loans and other receivables	\$ (17,389)	\$ (24,785)	\$ 15,327	\$ 3,924
Financial Instruments Sold:				
Loans	\$ (162)	\$ (585)	\$ (32)	\$ —
Loan commitments	7,502	(15,459)	(1,007)	(2,746)

The following is a summary of the amount by which contractual principal exceeds fair value for loans and other receivables measured at fair value under the fair value option (in thousands):

	November 30, 2015	November 30, 2014
Financial Instruments Owned:		
Loans and other receivables (1)	\$ 408,369	\$ 403,119
Loans and other receivables greater than 90 days past due (1)	29,720	5,594
Loans and other receivables on nonaccrual status (1) (2)	54,652	(22,360)

- (1) Interest income is recognized separately from other changes in fair value and is included within Interest revenues on the Consolidated Statements of Earnings.
- (2) Amounts include all loans and other receivables greater than 90 days past due.

The aggregate fair value of loans and other receivables that were greater than 90 days past due was \$11.3 million and \$0.0 at November 30, 2015 and November 30, 2014, respectively.

The aggregate fair value of loans and other receivables on nonaccrual status, which includes all loans and other receivables greater than 90 days past due, was \$307.5 million and \$274.6 million at November 30, 2015 and November 30, 2014, respectively.

Assets and Liabilities Measured at Fair Value on a Non-recurring Basis

Certain assets were measured at fair value on a non-recurring basis and are not included in the tables above. These assets include goodwill and intangible assets. The following table presents those assets measured at fair value on a non-recurring basis for which the Company recognized a non-recurring fair value adjustment during the years ended November 30, 2015 and November 30, 2014 (in thousands):

	Carrying Value at November 30, 2015	Level 2	Level 3	Impairment Losses for the Year Ended November 30, 2015
Futures Reporting Unit (1):				
Exchange ownership interests (2)	\$ 4,178	\$ 4,178	\$ —	\$ 1,289
International Asset Management Reporting Unit (5):				
Goodwill (6)	\$ —	\$ —	\$ —	\$ 2,100
Intangible assets (7)	—	—	—	60

	Carrying Value at November 30, 2014	Level 2	Level 3	Impairment Losses for the Year Ended November 30, 2014
Futures Reporting Unit (1):				
Exchange ownership interests (2)	\$ 5,608	\$ 5,608	\$ —	\$ 178
Goodwill (3)	—	—	—	51,900
Intangible assets (4)	—	—	—	7,534

- (1) Given management's decision to pursue strategic alternatives for our Futures business, including possible disposal, as a result of recent operating performance and margin challenges experienced by the business, an impairment analysis of the carrying amounts of goodwill, intangible assets and certain other assets employed directly by the business was performed at November 30, 2015 and November 30, 2014, respectively. (See Note 11, Goodwill and Other Intangible Assets.)
- (2) Exchange memberships, which represent ownership interests in market exchanges on which trading business is conducted, were written down to their fair value during the year ended November 30, 2015 and the year ended November 30, 2014 resulting in impairment losses of \$1.3 million and \$0.2 million, respectively, recognized in Other expenses. The fair value of these exchange memberships is based on observed quoted sales prices for each individual membership.
- (3) An impairment loss for goodwill allocated to our Futures business with a carrying amount of \$51.9 million was recognized for the year ended November 30, 2014. The fair value of the Futures business was estimated 1) by comparison to similar companies using publicly traded price-to-tangible book multiples as the basis for valuation and 2) by utilizing a discounted cash flow methodology based on internally developed forecasts of profitability and an appropriate risk-adjusted discount rate.
- (4) Intangible assets relate primarily to customer relationship intangibles. An impairment loss for customer relationships within our Futures business with a carrying amount of \$7.5 million was recognized in Other expenses for the year ended November 30, 2014. Fair value was estimated utilizing a discounted cash flow methodology based on projected future cash flows and operating margins and an appropriate risk-adjusted discount rate.
- (5) Given management's decision to liquidate our International Asset Management business, an impairment analysis of the carrying amounts of goodwill, intangible assets and certain other assets employed directly by the business was performed at November 30, 2014. (See Note 11, Goodwill and Other Intangible Assets.)
- (6) An impairment loss for goodwill allocated to our International Asset Management business with a carrying amount of \$2.1 million was recognized for the year ended November 30, 2014. Fair value was estimated by utilizing a discounted cash flow methodology based on internally developed forecasts of profitability and an appropriate risk-adjusted discount rate.
- (7) Intangible assets relate to customer relationship intangibles. Impairment losses of \$0.1 million were recognized in Other expenses for the year ended November 30, 2014. Fair values were estimated utilizing a discounted cash flow methodology based on projected future cash flows and operating margins and an appropriate risk-adjusted discount rate.

There were no assets measured at fair value on a non-recurring basis, which utilized Level 1 inputs during the year ended November 30, 2015 and the year ended November 30, 2014. There were no liabilities measured at fair value on a non-recurring basis during the year ended November 30, 2015 and the year ended November 30, 2014. There were no significant assets or liabilities measured at fair value on a non-recurring basis during the nine months ended November 30, 2013, the three months ended February 28, 2013.

**Derivative Instruments and
Hedging Activities Disclosure**
[Abstract]

Derivative Financial Instruments

Derivative Financial Instruments

Off-Balance Sheet Risk

We have contractual commitments arising in the ordinary course of business for securities loaned or purchased under agreements to resell, repurchase agreements, future purchases and sales of foreign currencies, securities transactions on a when-issued basis and underwriting. Each of these financial instruments and activities contains varying degrees of off-balance sheet risk whereby the fair values of the securities underlying the financial instruments may be in excess of, or less than, the contract amount. The settlement of these transactions is not expected to have a material effect upon our consolidated financial statements.

Derivative Financial Instruments

Our derivative activities are recorded at fair value in the Consolidated Statements of Financial Condition in Financial instruments owned and Financial instruments sold, not yet purchased, net of cash paid or received under credit support agreements and on a net counterparty basis when a legally enforceable right to offset exists under a master netting agreement. Net realized and unrealized gains and losses are recognized in Principal transaction revenues in the Consolidated Statements of Earnings on a trade date basis and as a component of cash flows from operating activities in the Consolidated Statements of Cash Flows. Acting in a trading capacity, we may enter into derivative transactions to satisfy the needs of our clients and to manage our own exposure to market and credit risks resulting from our trading activities. (See Note 5, Fair Value Disclosures, and Note 20, Commitments, Contingencies and Guarantees for additional disclosures about derivative financial instruments.)

Derivatives are subject to various risks similar to other financial instruments, including market, credit and operational risk. The risks of derivatives should not be viewed in isolation, but rather should be considered on an aggregate basis along with our other trading-related activities. We manage the risks associated with derivatives on an aggregate basis along with the risks associated with proprietary trading as part of our firm wide risk management policies.

In connection with our derivative activities, we may enter into International Swaps and Derivative Association, Inc. ("ISDA") master netting agreements or similar agreements with counterparties. A master agreement creates a single contract under which all transactions between two counterparties are executed allowing for trade aggregation and a single net payment obligation. Master agreements provide protection in bankruptcy in certain circumstances and, where legally enforceable, enable receivables and payables with the same counterparty to be settled or otherwise eliminated by applying amounts due against all or a portion of an amount due from the counterparty or a third party. In addition, we enter into customized bilateral trading agreements and other customer agreements that provide for the netting of receivables and payables with a given counterparty as a single net obligation.

Under our ISDA master netting agreements, we typically also execute credit support annexes, which provide for collateral, either in the form of cash or securities, to be posted by or paid to a counterparty based on the fair value of the derivative receivable or payable based on the rates and parameters established in the credit support annex. In the event of the counterparty's default, provisions of the master agreement permit acceleration and termination of all outstanding transactions covered by the agreement such that a single amount is owed by, or to, the non-defaulting party. In addition, any collateral posted can be applied to the net obligations, with any excess returned; and the collateralized party has a right to liquidate the collateral. Any residual claim after netting is treated along with other unsecured claims in bankruptcy court.

The conditions supporting the legal right of offset may vary from one legal jurisdiction to another and the enforceability of master netting agreements and bankruptcy laws in certain countries or in certain industries is not free from doubt. The right of offset is dependent both on contract law under the governing arrangement and consistency with the bankruptcy laws of the jurisdiction where the counterparty is located. Industry legal opinions with respect to the enforceability of certain standard provisions in respective jurisdictions are relied upon as a part of managing credit risk. In cases where we have not determined an agreement to be enforceable, the related amounts are not offset. Master netting agreements are a critical component of our risk management processes as part of reducing counterparty

credit risk and managing liquidity risk.

We are also a party to clearing agreements with various central clearing parties. Under these arrangements, the central clearing counterparty facilitates settlement between counterparties based on the net payable owed or receivable due and, with respect to daily settlement, cash is generally only required to be deposited to the extent of the net amount. In the event of default, a net termination amount is determined based on the market values of all outstanding positions and the clearing organization or clearing member provides for the liquidation and settlement of the net termination amount among all counterparties to the open derivative contracts.

The following tables present the fair value and related number of derivative contracts at November 30, 2015 and November 30, 2014 categorized by type of derivative contract and the platform on which these derivatives are transacted. The fair value of assets/liabilities represents our receivable/payable for derivative financial instruments, gross of counterparty netting and cash collateral received and pledged. The following tables also provide information regarding 1) the extent to which, under enforceable master netting arrangements, such balances are presented net in the Consolidated Statements of Financial Condition as appropriate under U.S. GAAP and 2) the extent to which other rights of setoff associated with these arrangements exist and could have an effect on our financial position (in thousands, except contract amounts).

	November 30, 2015 (1)			
	Assets		Liabilities	
	Fair Value	Number of Contracts	Fair Value	Number of Contracts
Interest rate contracts:				
Exchange-traded	\$ 998	52,605	\$ 364	70,672
Cleared OTC	2,213,730	2,742	2,202,836	2,869
Bilateral OTC	695,365	1,401	646,758	1,363
Foreign exchange contracts:				
Exchange-traded	—	441	—	112
Bilateral OTC	472,544	7,675	470,649	7,292
Equity contracts:				
Exchange-traded	955,287	3,054,315	1,004,699	2,943,657
Bilateral OTC	61,004	1,039	81,085	1,070
Commodity contracts:				
Exchange-traded	—	1,726	—	1,684
Credit contracts:				
Cleared OTC	621	39	841	44
Bilateral OTC	16,977	100	59,314	135
Total gross derivative assets/ liabilities:				
Exchange-traded	956,285		1,005,063	
Cleared OTC	2,214,351		2,203,677	
Bilateral OTC	1,245,890		1,257,806	
Amounts offset in the Consolidated Statements of Financial Condition (2):				
Exchange-traded	(938,482)		(938,482)	
Cleared OTC	(2,184,438)		(2,184,438)	
Bilateral OTC	(1,042,526)		(1,135,078)	
Net amounts per Consolidated Statements of Financial Condition (3)	\$ 251,080		\$ 208,548	

- (1) Exchange traded derivatives include derivatives executed on an organized exchange. Cleared OTC derivatives include derivatives executed bilaterally and subsequently novated to and cleared through central clearing counterparties. Bilateral OTC derivatives include derivatives executed and settled bilaterally without the use of an organized exchange or central clearing counterparty.
- (2) Amounts netted include both netting by counterparty and for cash collateral paid or received.
- (3) We have not received or pledged additional collateral under master netting agreements and/or other credit support agreements that is eligible to be offset beyond what has been offset in the Consolidated Statements of Financial Condition.

	November 30, 2014 (1)			
	Assets		Liabilities	
	Fair Value	Number of Contracts	Fair Value	Number of Contracts
Interest rate contracts:				
Exchange-traded	\$ 2,450	67,437	\$ 1,400	87,008
Cleared OTC	1,425,375	2,160	1,481,329	2,124
Bilateral OTC	871,982	1,908	809,962	729
Foreign exchange contracts:				
Exchange-traded	—	1,562	—	1,821
Bilateral OTC	1,514,881	11,299	1,519,349	10,931
Equity contracts:				
Exchange-traded	1,011,101	2,269,044	987,531	2,049,513
Bilateral OTC	39,889	2,463	70,484	1,956
Commodity contracts:				
Exchange-traded	62,091	1,027,542	51,145	1,015,894
Bilateral OTC	214,635	4,026	252,061	4,524
Credit contracts:				
Cleared OTC	17,831	27	23,264	22
Bilateral OTC	5,378	18	23,608	27
Total gross derivative assets/liabilities:				
Exchange-traded	1,075,642		1,040,076	
Cleared OTC	1,443,206		1,504,593	
Bilateral OTC	2,646,765		2,675,464	
Amounts offset in the Consolidated Statements of Financial Condition (2):				
Exchange-traded	(1,038,992)		(1,038,992)	
Cleared OTC	(1,416,613)		(1,416,613)	
Bilateral OTC	(2,303,740)		(2,401,013)	
Net amounts per Consolidated Statements of Financial Condition (3)				
	\$ 406,268		\$ 363,515	

- (1) Exchange traded derivatives include derivatives executed on an organized exchange. Cleared OTC derivatives include derivatives executed bilaterally and subsequently novated to and cleared through central clearing counterparties. Bilateral OTC derivatives include derivatives executed and settled bilaterally without the use of an organized exchange or central clearing counterparty.
- (2) Amounts netted include both netting by counterparty and for cash collateral paid or received.
- (3) We have not received or pledged additional collateral under master netting agreements and/or other credit support agreements that is eligible to be offset beyond what has been offset in the Consolidated Statements of Financial Condition.

The following table presents net unrealized and realized gains (losses) on derivative contracts:

	Successor			Predecessor
	Year Ended November 30, 2015	Year Ended November 30, 2014	Nine Months Ended November 30, 2013	Three Months Ended February 28, 2013
<i>Gains (Losses)</i>				
Interest rate contracts	\$ (37,601)	\$ (149,587)	\$ 132,397	\$ 45,875
Foreign exchange contracts	36,101	39,872	5,514	12,228
Equity contracts	(137,636)	(327,978)	(21,216)	(20,938)
Commodity contracts	21,409	58,746	45,546	19,585
Credit contracts	(14,397)	(23,934)	(18,098)	(3,886)
Total	\$ (132,124)	\$ (402,881)	\$ 144,143	\$ 52,864

OTC Derivatives. The following tables set forth by remaining contract maturity the fair value of OTC derivative assets and liabilities at November 30, 2015 (in thousands):

	OTC Derivative Assets (1) (2) (3)				
	0 – 12 Months	1 – 5 Years	Greater Than 5 Years	Cross- Maturity Netting (4)	Total
Commodity swaps, options and forwards	\$ 4,628	\$ 14,713	\$ —	\$ —	\$ 19,341
Equity swaps and options	26,278	7,112	—	(3,782)	29,608
Credit default swaps	—	6,022	—	(2,839)	3,183
Total return swaps	8,648	252	—	(1)	8,899
Foreign currency forwards, swaps and options	82,382	15,780	—	(7,462)	90,700
Interest rate swaps, options and forwards	57,655	158,874	63,816	(43,881)	236,464
Total	\$ 179,591	\$ 202,753	\$ 63,816	\$ (57,965)	388,195
Cross product counterparty netting					(13,063)
Total OTC derivative assets included in Financial instruments owned					\$ 375,132

- (1) At November 30, 2015, we held exchange traded derivative assets and other credit agreements with a fair value of \$20.4 million, which are not included in this table.
- (2) OTC derivative assets in the table above are gross of collateral received. OTC derivative assets are recorded net of collateral received on the Consolidated Statements of Financial Condition. At November 30, 2015, cash collateral received was \$144.4 million.
- (3) Derivative fair values include counterparty netting within product category.
- (4) Amounts represent the netting of receivable balances with payable balances for the same counterparty within product category across maturity categories.

	OTC Derivative Liabilities (1) (2) (3)				
	0 – 12 Months	1 – 5 Years	Greater Than 5 Years	Cross- Maturity Netting (4)	Total
Commodity swaps, options and forwards	\$ 4,628	\$ —	\$ —	\$ —	\$ 4,628
Equity swaps and options	4,880	28,516	3,046	(3,782)	32,660
Credit default swaps	—	2,628	31,982	(2,839)	31,771
Total return swaps	22,644	774	2,540	(1)	25,957
Foreign currency forwards, swaps and options	98,726	12,255	—	(7,462)	103,519
Fixed income forwards	2,522	—	—	—	2,522
Interest rate swaps, options and forwards	41,938	91,139	89,934	(43,881)	179,130
Total	\$ 175,338	\$ 135,312	\$ 127,502	\$ (57,965)	380,187
Cross product counterparty netting					(13,063)
Total OTC derivative liabilities included in Financial instruments sold, not yet purchased					\$ 367,124

- (1) At November 30, 2015, we held exchange traded derivative liabilities and other credit agreements with a fair value of \$78.4 million, which are not included in this table.
- (2) OTC derivative liabilities in the table above are gross of collateral pledged. OTC derivative liabilities are recorded net of collateral pledged on the Consolidated Statements of Financial Condition. At November 30, 2015, cash collateral pledged was \$237.0 million.
- (3) Derivative fair values include counterparty netting within product category.
- (4) Amounts represent the netting of receivable balances with payable balances for the same counterparty within product category across maturity categories.

At November 30, 2015, the counterparty credit quality with respect to the fair value of our OTC derivatives assets was as follows (in thousands):

Counterparty credit quality (1):	
A- or higher	\$ 188,146

BBB- to BBB+	76,471
BB+ or lower	50,581
Unrated	59,934
Total	<u>\$ 375,132</u>

- (1) We utilize internal credit ratings determined by our Risk Management. Credit ratings determined by Risk Management use methodologies that produce ratings generally consistent with those produced by external rating agencies.

Contingent Features

Certain of our derivative instruments contain provisions that require our debt to maintain an investment grade credit rating from each of the major credit rating agencies. If our debt were to fall below investment grade, it would be in violation of these provisions and the counterparties to the derivative instruments could request immediate payment or demand immediate and ongoing full overnight collateralization on our derivative instruments in liability positions. The aggregate fair value of all derivative instruments with such credit-risk-related contingent features that are in a liability position at November 30, 2015 and November 30, 2014 is \$114.5 million and \$269.0 million, respectively, for which we have posted collateral of \$97.2 million and \$234.6 million, respectively, in the normal course of business. If the credit-risk-related contingent features underlying these agreements were triggered on November 30, 2015 and November 30, 2014, we would have been required to post an additional \$19.7 million and \$55.1 million, respectively, of collateral to our counterparties.

Collateralized Transactions

12 Months Ended

Nov. 30, 2015

Banking and Thrift [Abstract]

Collateralized Transactions

Collateralized Transactions

We enter into secured borrowing and lending arrangements to obtain collateral necessary to effect settlement, finance inventory positions, meet customer needs or re-lend as part of our dealer operations. We monitor the fair value of the securities loaned and borrowed on a daily basis as compared with the related payable or receivable, and request additional collateral or return excess collateral, as appropriate. We pledge financial instruments as collateral under repurchase agreements, securities lending agreements and other secured arrangements, including clearing arrangements. Our agreements with counterparties generally contain contractual provisions allowing the counterparty the right to sell or repledge the collateral. Pledged securities owned that can be sold or repledged by the counterparty are included within Financial instruments owned and noted parenthetically as Securities pledged on our Consolidated Statements of Financial Condition.

The following tables set forth the carrying value of securities lending arrangements and repurchase agreements by class of collateral pledged and remaining contractual maturity at November 30, 2015 (in thousands):

	Securities Lending Arrangements	Repurchase Agreements	Total
Collateral Pledged:			
Corporate equity securities	\$ 2,195,912	\$ 275,880	\$ 2,471,792
Corporate debt securities	748,405	1,752,222	2,500,627
Mortgage- and asset-backed securities	—	3,537,812	3,537,812
U.S. government and federal agency securities	34,983	12,006,081	12,041,064
Municipal securities	—	357,350	357,350
Sovereign obligations	—	1,804,103	1,804,103
Loans and other receivables	—	462,534	462,534
Total	\$ 2,979,300	\$ 20,195,982	\$ 23,175,282

	Contractual Maturity				
	Overnight and Continuous	Up to 30 Days	30-90 Days	Greater than 90 Days	Total
Securities lending arrangements	\$ 1,522,475	\$ —	\$ 973,201	\$ 483,624	\$ 2,979,300
Repurchase agreements	7,850,791	5,218,059	5,291,729	1,835,403	20,195,982
Total	\$ 9,373,266	\$ 5,218,059	\$ 6,264,930	\$ 2,319,027	\$ 23,175,282

We receive securities as collateral under resale agreements, securities borrowing transactions and customer margin loans. We also receive securities as collateral in connection with securities-for-securities transactions in which we are the lender of securities. In many instances, we are permitted by contract or custom to rehypothecate the securities received as collateral. These securities may be used to secure repurchase agreements, enter into securities lending transactions, satisfy margin requirements on derivative transactions or cover short positions. At November 30, 2015 and November 30, 2014, the approximate fair value of securities received as collateral by us that may be sold or repledged was \$26.2 billion and \$25.8 billion, respectively. At November 30, 2015 and November 30, 2014, a substantial portion of the securities received by us had been sold or repledged.

Offsetting of Securities Financing Agreements

To manage our exposure to credit risk associated with securities financing transactions, we may enter into master netting agreements and collateral arrangements with counterparties. Generally, transactions are executed under standard industry agreements, including, but not limited to, master securities lending agreements (securities lending transactions) and master repurchase agreements (repurchase transactions). A master agreement creates a single contract under which all transactions between two counterparties are

executed allowing for trade aggregation and a single net payment obligation. Master agreements provide protection in bankruptcy in certain circumstances and, where legally enforceable, enable receivables and payables with the same counterparty to be settled or otherwise eliminated by applying amounts due against all or a portion of an amount due from the counterparty or a third party. In addition, we enter into customized bilateral trading agreements and other customer agreements that provide for the netting of receivables and payables with a given counterparty as a single net obligation.

In the event of the counterparty's default, provisions of the master agreement permit acceleration and termination of all outstanding transactions covered by the agreement such that a single amount is owed by, or to, the non-defaulting party. In addition, any collateral posted can be applied to the net obligations, with any excess returned; and the collateralized party has a right to liquidate the collateral. Any residual claim after netting is treated along with other unsecured claims in bankruptcy court.

The conditions supporting the legal right of offset may vary from one legal jurisdiction to another and the enforceability of master netting agreements and bankruptcy laws in certain countries or in certain industries is not free from doubt. The right of offset is dependent both on contract law under the governing arrangement and consistency with the bankruptcy laws of the jurisdiction where the counterparty is located. Industry legal opinions with respect to the enforceability of certain standard provisions in respective jurisdictions are relied upon as a part of managing credit risk. Master netting agreements are a critical component of our risk management processes as part of reducing counterparty credit risk and managing liquidity risk.

We are also a party to clearing agreements with various central clearing parties. Under these arrangements, the central clearing counterparty facilitates settlement between counterparties based on the net payable owed or receivable due and, with respect to daily settlement, cash is generally only required to be deposited to the extent of the net amount. In the event of default, a net termination amount is determined based on the market values of all outstanding positions and the clearing organization or clearing member provides for the liquidation and settlement of the net termination amount among all counterparties to the open repurchase and/or securities lending transactions.

The following tables provide information regarding repurchase agreements and securities borrowing and lending arrangements that are recognized in the Consolidated Statements of Financial Condition and 1) the extent to which, under enforceable master netting arrangements, such balances are presented net in the Consolidated Statements of Financial Condition as appropriate under U.S. GAAP and 2) the extent to which other rights of setoff associated with these arrangements exist and could have an effect on our financial position (in thousands).

November 30, 2015						
	Gross Amounts	Netting in Consolidated Statement of Financial Condition	Net Amounts in Consolidated Statement of Financial Condition	Additional Amounts Available for Setoff (1)	Available Collateral (2)	Net Amount (3)
Assets						
Securities borrowing arrangements	\$6,975,136	\$ —	\$ 6,975,136	\$ (478,991)	\$ (667,099)	\$ 5,829,046
Reverse repurchase agreements	14,048,860	(10,191,554)	3,857,306	(83,452)	(3,745,215)	28,639
Liabilities						
Securities lending arrangements	\$2,979,300	\$ —	\$ 2,979,300	\$ (478,991)	\$(2,464,395)	\$ 35,914
Repurchase agreements	20,195,982	(10,191,554)	10,004,428	(83,452)	(8,103,468)	1,817,508

November 30, 2014						
	Gross Amounts	Netting in Consolidated Statement of Financial Condition	Net Amounts in Consolidated Statement of Financial Condition	Additional Amounts Available for Setoff (1)	Available Collateral (2)	Net Amount (4)
Assets						
Securities borrowing arrangements	\$6,853,103	\$ —	\$ 6,853,103	\$ (680,222)	\$(1,274,196)	\$ 4,898,685
Reverse repurchase agreements	14,059,133	(10,132,275)	3,926,858	(634,568)	(3,248,817)	43,473

Liabilities

Securities lending arrangements	\$2,598,487	\$	—	\$	2,598,487	\$	(680,222)	\$(1,883,140)	\$	35,125
Repurchase agreements	20,804,432	(10,132,275)			10,672,157	(634,568)		(8,810,770)		1,226,819

- (1) Under master netting agreements with our counterparties, we have the legal right of offset with a counterparty, which incorporates all of the counterparty's outstanding rights and obligations under the arrangement. These balances reflect additional credit risk mitigation that is available by counterparty in the event of a counterparty's default, but which are not netted in the balance sheet because other netting provisions of U.S. GAAP are not met.
- (2) Includes securities received or paid under collateral arrangements with counterparties that could be liquidated in the event of a counterparty default and thus offset against a counterparty's rights and obligations under the respective repurchase agreements or securities borrowing or lending arrangements.
- (3) Amounts include \$5,796.1 million of securities borrowing arrangements, for which we have received securities collateral of \$5,613.3 million, and \$1,807.2 million of repurchase agreements, for which we have pledged securities collateral of \$1,875.3 million, which are subject to master netting agreements but we have not yet determined the agreements to be legally enforceable.
- (4) Amounts include \$4,847.4 million of securities borrowing arrangements, for which we have received securities collateral of \$4,694.0 million, and \$1,201.9 million of repurchase agreements, for which we have pledged securities collateral of \$1,238.4 million, which are subject to master netting agreements but we have not yet determined the agreements to be legally enforceable.

Cash and Securities Segregated and on Deposit for Regulatory Purposes or Deposited with Clearing and Depository Organizations

Cash and securities deposited with clearing and depository organizations and segregated in accordance with regulatory regulations totaled \$751.1 million and \$3,444.7 million at November 30, 2015 and November 30, 2014, respectively. Segregated cash and securities consist of deposits in accordance with Rule 15c3-3 of the Securities Exchange Act of 1934, which subjects Jefferies as a broker-dealer carrying customer accounts to requirements related to maintaining cash or qualified securities in segregated special reserve bank accounts for the exclusive benefit of its customers, and with the Commodity Exchange Act, which subjected Jefferies as an FCM to segregation requirements. During October 2015, Jefferies ceased being a full service FCM. As a result, Jefferies no longer carries customer or proprietary accounts or holds any customer monies or funds.

Securitization Activities

12 Months Ended

Nov. 30, 2015

[Transfers and Servicing](#)

[\[Abstract\]](#)

[Securitization Activities](#)

Securitization Activities

We engage in securitization activities related to corporate loans, commercial mortgage loans, consumer loans and mortgage-backed and other asset-backed securities. In our securitization transactions, we transfer these assets to special purpose entities (“SPEs”) and act as the placement or structuring agent for the beneficial interests sold to investors by the SPE. A significant portion of our securitization transactions are securitization of assets issued or guaranteed by U.S. government agencies. These SPEs generally meet the criteria of variable interest entities; however we generally do not consolidate the SPEs as we are not considered the primary beneficiary for these SPEs. See Note 9, Variable Interest Entities, for further discussion on variable interest entities and our determination of the primary beneficiary.

We account for our securitization transactions as sales provided we have relinquished control over the transferred assets. Transferred assets are carried at fair value with unrealized gains and losses reflected in Principal transactions revenues in the Consolidated Statements of Earnings prior to the identification and isolation for securitization. Subsequently, revenues recognized upon securitization are reflected as net underwriting revenues. We generally receive cash proceeds in connection with the transfer of assets to an SPE. We may, however, have continuing involvement with the transferred assets, which is limited to retaining one or more tranches of the securitization (primarily senior and subordinated debt securities in the form of mortgage- and other-asset backed securities or collateralized loan obligations), which are included within Financial instruments owned and are generally initially categorized as Level 2 within the fair value hierarchy. We apply fair value accounting to the securities.

The following table presents activity related to our securitizations that were accounted for as sales in which we had continuing involvement (in millions):

	Successor			Predecessor
	Year Ended November 30, 2015	Year Ended November 30, 2014	Nine Months Ended November 30, 2013	Three Months Ended February 28, 2013
Transferred assets	\$ 5,770.5	\$ 6,112.6	\$ 4,592.5	\$ 2,735.2
Proceeds on new securitizations	5,811.3	6,221.1	4,609.0	2,751.3
Cash flows received on retained interests	31.2	46.3	35.6	32.3

We have no explicit or implicit arrangements to provide additional financial support to these SPEs, have no liabilities related to these SPEs and do not have any outstanding derivative contracts executed in connection with these securitization activities at November 30, 2015 and November 30, 2014.

The following tables summarize our retained interests in SPEs where we transferred assets and have continuing involvement and received sale accounting treatment (in millions):

Securitization Type	November 30, 2015	
	Total Assets	Retained Interests
U.S. government agency residential mortgage-backed securities	\$ 10,901.9	\$ 203.6
U.S. government agency commercial mortgage-backed securities	2,313.4	87.2
Collateralized loan obligations	4,538.4	51.5
Consumer and other loans	655.0	31.0

Securitization Type	November 30, 2014	
	Total Assets	Retained Interests
U.S. government agency residential mortgage-backed securities	\$ 19,196.9	\$ 226.9
U.S. government agency commercial mortgage-backed securities	5,848.5	204.7
Collateralized loan obligations	4,511.8	108.4

Total assets represent the unpaid principal amount of assets in the SPEs in which we have continuing involvement and are presented solely to provide information regarding the size of the transaction and the size of the underlying assets supporting our retained interests, and are not considered representative of the risk of potential loss. Assets retained in connection with a securitization transaction represent the fair value of the securities of one or more tranches issued by an SPE, including senior and subordinated tranches. Our risk of loss is limited to this fair value amount which is included within total Financial instruments owned on our Consolidated Statements of Financial Condition.

Although not obligated, in connection with secondary market-making activities we may make a market in the securities issued by these SPEs. In these market-making transactions, we buy these securities from and sell these securities to investors. Securities purchased through these market-making activities are not considered to be continuing involvement in these SPEs, although the securities are included in Financial instruments owned. To the extent we purchased securities through these market-marking activities and we are not deemed to be the primary beneficiary of the variable interest entity, these securities are included in agency and non-agency mortgage- and asset-backed securitizations in the nonconsolidated variable interest entities section presented in Note 9, Variable Interest Entities.

If we have not relinquished control over the transferred assets, the assets continue to be recognized in Financial instruments owned and a corresponding liability is recognized in Other secured financings. The carrying value of assets and liabilities resulting from transfers of financial assets treated as secured financings was \$0.0 and \$0.0, respectively, at November 30, 2015 and \$7.8 million and \$7.8 million, respectively, at November 30, 2014. The related liabilities do not have recourse to our general credit.

Variable Interest Entities

12 Months Ended

Nov. 30, 2015

Equity Method Investments and Joint Ventures [Abstract]

Variable Interest Entities

Variable Interest Entities

Variable interest entities (“VIEs”) are entities in which equity investors lack the characteristics of a controlling financial interest. VIEs are consolidated by the primary beneficiary. The primary beneficiary is the party who has both (1) the power to direct the activities of a variable interest entity that most significantly impact the entity’s economic performance and (2) an obligation to absorb losses of the entity or a right to receive benefits from the entity that could potentially be significant to the entity.

Our variable interests in VIEs include debt and equity interests, commitments, guarantees and certain fees. Our involvement with VIEs arises primarily from:

- Purchases of securities in connection with our trading and secondary market making activities,
- Retained interests held as a result of securitization activities, including the resecuritization of mortgage- and other asset-backed securities and the securitization of commercial mortgage, corporate and consumer loans,
- Acting as placement agent and/or underwriter in connection with client-sponsored securitizations,
- Financing of agency and non-agency mortgage- and other asset-backed securities,
- Warehousing funding arrangements for client-sponsored consumer loan vehicles and collateralized loan obligations (“CLOs”) through participation certificates and revolving loan commitments, and
- Loans to, investments in and fees from various investment fund vehicles.

We determine whether we are the primary beneficiary of a VIE upon our initial involvement with the VIE and we reassess whether we are the primary beneficiary of a VIE on an ongoing basis. Our determination of whether we are the primary beneficiary of a VIE is based upon the facts and circumstances for each VIE and requires significant judgment. Our considerations in determining the VIE’s most significant activities and whether we have power to direct those activities include, but are not limited to, the VIE’s purpose and design and the risks passed through to investors, the voting interests of the VIE, management, service and/or other agreements of the VIE, involvement in the VIE’s initial design and the existence of explicit or implicit financial guarantees. In situations where we have determined that the power over the VIE’s most significant activities is shared, we assess whether we are the party with the power over the majority of the significant activities. If we are the party with the power over the majority of the significant activities, we meet the “power” criteria of the primary beneficiary. If we do not have the power over a majority of the significant activities or we determine that decisions require consent of each sharing party, we do not meet the “power” criteria of the primary beneficiary.

We assess our variable interests in a VIE both individually and in aggregate to determine whether we have an obligation to absorb losses of or a right to receive benefits from the VIE that could potentially be significant to the VIE. The determination of whether our variable interest is significant to the VIE requires significant judgment. In determining the significance of our variable interest, we consider the terms, characteristics and size of the variable interests, the design and characteristics of the VIE, our involvement in the VIE and our market-making activities related to the variable interests.

Consolidated VIEs

The following table presents information about our consolidated VIEs at November 30, 2015 and November 30, 2014 (in millions). The assets and liabilities in the tables below are presented prior to consolidation and thus a portion of these assets and liabilities are eliminated in consolidation.

	November 30, 2015		November 30, 2014	
	Securitization Vehicles	Other	Securitization Vehicles	Other
Cash	\$ 0.5	\$ 0.2	\$ —	\$ 0.2
Financial instruments owned	68.3	0.3	62.7	0.3

Securities purchased under agreement to resell (1)	717.3	—	575.2	—
Fees, interest and other receivables	0.3	—	0.4	—
	<u>\$ 786.4</u>	<u>\$ 0.5</u>	<u>\$ 638.3</u>	<u>\$ 0.5</u>
Other secured financings (2)	\$ 785.0	\$ —	\$ 637.7	\$ —
Other liabilities	1.4	0.2	0.6	0.2
	<u>\$ 786.4</u>	<u>\$ 0.2</u>	<u>\$ 638.3</u>	<u>\$ 0.2</u>

- (1) Securities purchased under agreement to resell represent an amount due under a collateralized transaction on a related consolidated entity, which is eliminated in consolidation.
- (2) Approximately \$22.1 million and \$39.7 million of the secured financing represents an amount held by us in inventory and is eliminated in consolidation at November 30, 2015 and November 30, 2014, respectively.

Securitization Vehicles. We are the primary beneficiary of securitization vehicles associated with our financing of consumer and small business loans. In the creation of the securitization vehicles, we were involved in the decisions made during the establishment and design of the entities and hold variable interests consisting of the securities retained that could potentially be significant. The assets of the VIEs consist of the small business loans and term loans backed by consumer installment receivables, which are available for the benefit of the vehicles' beneficial interest holders. The creditors of the VIEs do not have recourse to our general credit and the assets of the VIEs are not available to satisfy any other debt.

We are also the primary beneficiary of mortgage-backed financing vehicles to which we sell agency and non-agency residential and commercial mortgage loans and mortgage-backed securities pursuant to the terms of a master repurchase agreement. We manage the assets within these vehicles. Our variable interests in these vehicles consist of our collateral margin maintenance obligations under the master repurchase agreement. The assets of these VIEs consist of reverse repurchase agreements, which are available for the benefit of the vehicle's debt holders. The creditors of these VIEs do not have recourse to our general credit and each such VIE's assets are not available to satisfy any other debt.

Other. We are the primary beneficiary of certain investment vehicles set up for the benefit of our employees. We manage and invest alongside our employees in these vehicles. The assets of these VIEs consist of private equity securities, and are available for the benefit of the entities' equity holders. Our variable interests in these vehicles consist of equity securities. The creditors of these VIEs do not have recourse to our general credit and each such VIE's assets are not available to satisfy any other debt.

Nonconsolidated VIEs

The following tables present information about our variable interests in nonconsolidated VIEs (in millions):

	November 30, 2015			
	Carrying Amount		Maximum	
	Assets	Liabilities	Exposure to Loss	VIE Assets
Collateralized loan obligations	\$ 73.6	\$ 0.2	\$ 458.1	\$ 6,368.7
Consumer loan vehicles	188.3	—	845.8	1,133.0
Asset management vehicles	0.5	—	0.5	45.5
Private equity vehicles	27.3	—	40.7	80.8
Total	<u>\$ 289.7</u>	<u>\$ 0.2</u>	<u>\$ 1,345.1</u>	<u>\$ 7,628.0</u>

	November 30, 2014			
	Carrying Amount		Maximum	
	Assets	Liabilities	Exposure to Loss	VIE Assets
Collateralized loan obligations	\$ 134.0	\$ —	\$ 926.9	\$ 7,737.1
Consumer loan vehicles	170.6	—	797.8	485.2
Asset management vehicle	11.3	—	11.3	432.3
Private equity vehicles	44.3	—	59.2	92.8
Total	<u>\$ 360.2</u>	<u>\$ —</u>	<u>\$ 1,795.2</u>	<u>\$ 8,747.4</u>

Our maximum exposure to loss often differs from the carrying value of the variable interests. The maximum exposure to loss is dependent on the nature of our variable interests in the VIEs and is limited to the notional amounts of certain loan commitments and guarantees. Our maximum exposure to loss does not include the offsetting benefit of any financial instruments that may be utilized to hedge the risks associated with our variable interests and is not reduced by the amount of collateral held as part of a transaction with a VIE.

Collateralized Loan Obligations. Assets collateralizing the CLOs include bank loans, participation interests and sub-investment grade and senior secured U.S. loans. We underwrite securities issued in CLO transactions on behalf of sponsors and provide advisory services to the sponsors. We may also sell corporate loans to the CLOs. Our variable interests in connection with collateralized loan obligations where we have been involved in providing underwriting and/or advisory services consist of the following:

- Forward sale agreements whereby we commit to sell, at a fixed price, corporate loans and ownership interests in an entity holding such corporate loans to CLOs,
- Warehouse funding arrangements in the form of participation interests in corporate loans held by CLOs and commitments to fund such participation interests,
- Trading positions in securities issued in a CLO transaction,
- Investments in variable funding notes issued by CLOs,
- A guarantee to a CLO managed by Jefferies Finance, LLC ("Jefferies Finance"), whereby we guarantee certain of the obligations of Jefferies Finance to the CLO.

In addition, we own variable interests in CLOs previously managed by us. Our variable interests consist of debt securities and a right to a portion of the CLOs' management and incentive fees. Our exposure to loss from these CLOs is limited to our investments in the debt securities held. Management and incentive fees are accrued as the amounts become realizable. These CLOs represent interests in assets consisting primarily of senior secured loans, unsecured loans and high yield bonds.

Consumer Loan Vehicles. We provide financing and lending related services to certain client-sponsored VIEs in the form of revolving funding note agreements, revolving credit facilities and forward purchase agreements. The underlying assets, which are collateralizing the vehicles, are primarily comprised of unsecured consumer and small business loans. In addition, we may provide structuring and advisory services and act as an underwriter or placement agent for securities issued by the vehicles. We do not control the activities of these entities.

Asset Management Vehicles. We managed the Jefferies Umbrella Fund, an "Umbrella structure" company that invested primarily in convertible bonds and enabled investors to choose between one or more investment objectives by investing in one or more sub-funds within the same structure. Our variable interests in the Jefferies Umbrella Fund consist of equity interests, management fees and performance fees. Effective May 2015, the Jefferies Umbrella Fund was placed into liquidation.

We manage an asset management vehicle that provides investors with exposure to absolute return strategies, primarily including merger arbitrage, relative value and stock loan arbitrage. Our variable interests in this asset management vehicle consist of management and performance fees.

Private Equity Vehicles. On July 26, 2010, we committed to invest equity of up to \$75.0 million in Jefferies SBI USA Fund L.P. (the "SBI USA Fund L.P."). At November 30, 2015 and November 30, 2014, we funded approximately \$64.6 million and \$60.1 million, respectively, of our commitment. The carrying amount of our equity investment was \$26.2 million and \$43.1 million at November 30, 2015 and November 30, 2014, respectively. Our exposure to loss is limited to our equity commitment. The SBI USA Fund L.P. has assets consisting primarily of private equity and equity related investments.

We have a variable interest in Jefferies Employees Partners IV, LLC ("JEP IV") consisting of an equity investment. The carrying amount of our equity investment was \$1.1 million and \$1.2 million at November 30, 2015 and November 30, 2014, respectively. Our exposure to loss is limited to our equity investment. JEP IV has assets consisting primarily of private equity and equity related investments.

We have provided a guarantee of a portion of Energy Partners I, LP's obligations under a credit agreement. Energy Partners I, LP, is a private equity fund owned and managed by our employees. At November 30, 2015, the carrying value and maximum exposure to loss of the guarantee was \$11,000 and \$3.0 million, respectively. Energy Partners I, LP, has assets consisting primarily of debt and equity investments.

Mortgage- and Other Asset-Backed Securitization Vehicles. In connection with our secondary trading and market making activities, we buy and sell agency and nonagency mortgage-backed securities and other asset-backed securities, which are issued by third party securitization SPEs and are generally considered variable interests in VIEs. Securities issued by securitization SPEs are backed by residential mortgage loans, U.S. agency collateralized mortgage obligations, commercial mortgage loans, collateralized debt obligations and CLOs and other consumer loans, such as installment receivables, auto loans and student loans. These securities are accounted for at fair value and included in Financial instruments owned on our Consolidated Statements of Financial Condition. We have no other involvement with the related SPEs and therefore do not consolidate these entities.

We also engage in underwriting, placement and structuring activities for third-party-sponsored securitization trusts generally through agency (Fannie Mae, Freddie Mac and Ginnie Mae) or nonagency sponsored SPEs and may purchase loans or mortgage-backed securities from third parties that are subsequently transferred into the securitization trusts. The securitizations are backed by residential and commercial mortgage, home equity and auto loans. We do not consolidate agency sponsored securitizations as we do not have the power to direct the activities of the SPEs that most significantly impact their economic performance. Further, we are not the servicer of nonagency-sponsored securitizations and therefore do not have power to direct the most significant activities of the SPEs and accordingly, do not consolidate these entities. We may retain unsold senior and/or subordinated interests at the time of securitization in the form of securities issued by the SPEs.

We transfer existing securities, typically mortgage-backed securities, into resecuritization vehicles. These transactions in which debt securities are transferred to a VIE in exchange for new beneficial interests occur in connection with both agency and nonagency sponsored VIEs. Our consolidation analysis is largely dependent on our role and interest in the resecuritization trusts. Most resecuritizations in which we are involved are in connection with investors seeking securities with specific risk and return characteristics. As such, we have concluded that the decision-making power is shared between us and the investor(s), considering the joint efforts involved in structuring the trust and selecting the underlying assets as well as the level of security interests the investor(s) hold in the SPE; therefore, we do not consolidate the resecuritization VIEs.

At November 30, 2015 and November 30, 2014, we held \$3,359.1 million and \$3,186.9 million of agency mortgage-backed securities, respectively, and \$630.5 million and \$1,120.0 million of nonagency mortgage- and other asset-backed securities, respectively, as a result of our secondary trading and market making activities, underwriting, placement and structuring activities and resecuritization activities. Our maximum exposure to loss on these securities is limited to the carrying value of our investments in these securities. Mortgage- and other asset-backed securitization vehicles discussed within this section are not included in the above table containing information about our variable interests in nonconsolidated VIEs.

Investments

12 Months Ended

Nov. 30, 2015

Equity Method Investments and Joint Ventures [Abstract]

Investments

Investments

We have investments in Jefferies Finance and Jefferies LoanCore LLC (“Jefferies LoanCore”). Our investments in Jefferies Finance and Jefferies LoanCore are accounted for under the equity method and are included in Loans to and investments in related parties on the Consolidated Statements of Financial Condition with our share of the investees’ earnings recognized in Other revenues in the Consolidated Statements of Earnings. We have limited partnership interests of 11% and 50% in Jefferies Capital Partners V L.P. and the SBI USA Fund L.P. (together, “JCP Fund V”), respectively, which are private equity funds managed by a team led by Brian P. Friedman, one of our directors and our Chairman of the Executive Committee.

Jefferies Finance

On October 7, 2004, we entered into an agreement with Massachusetts Mutual Life Insurance Company (“MassMutual”) and Babson Capital Management LLC to form Jefferies Finance, a joint venture entity. Jefferies Finance is a commercial finance company whose primary focus is the origination and syndication of senior secured debt to middle market and growth companies in the form of term and revolving loans. Loans are originated primarily through the investment banking efforts of Jefferies. Jefferies Finance may also originate other debt products such as second lien term, bridge and mezzanine loans, as well as related equity co-investments. Jefferies Finance also purchases syndicated loans in the secondary market.

At November 30, 2015, we and MassMutual each have equity commitments to Jefferies Finance of \$600.0 million for a combined total commitment of \$1.2 billion. At November 30, 2015, we have funded \$497.4 million of our \$600.0 million commitment, leaving \$102.6 million unfunded. The investment commitment is scheduled to expire on March 1, 2016 with automatic one year extensions absent a 60 day termination notice by either party.

Jefferies Finance has executed a Secured Revolving Credit Facility with us and MassMutual, to be funded equally, to support loan underwritings by Jefferies Finance. The Secured Revolving Credit Facility bears interest based on the interest rates of the related Jefferies Finance underwritten loans and is secured by the underlying loans funded by the proceeds of the facility. During the year ended November 30, 2015, the Secured Revolving Credit Facility was modified and reduced from a committed and discretionary total of \$1.0 billion to a total committed amount of \$500.0 million, at November 30, 2015. Advances are shared equally between us and MassMutual. The facility is scheduled to mature on March 1, 2016 with automatic one year extensions absent a 60 day termination notice by either party. At November 30, 2015 and November 30, 2014, we have funded \$19.3 million and \$0.0, respectively, of each of our \$250.0 million and \$350.0 million commitments, respectively. During the year ended November 30, 2015, the year ended November 30, 2014, the nine months ended November 30, 2013 and the three months ended February 28, 2013, we earned interest income of \$0.9 million, \$2.0 million, \$1.5 million and \$4.1 million, respectively, and unfunded commitment fees of \$1.6 million, \$1.9 million, \$1.2 million and \$0.3 million, respectively, which are included in the Consolidated Statements of Earnings related to the Secured Revolving Credit Facility.

The following is a summary of selected financial information for Jefferies Finance (in millions):

	November 30, 2015	November 30, 2014
Total assets	\$ 7,292.1	\$ 5,954.0
Total liabilities	6,297.3	4,961.7
Total equity	994.8	992.3
Our total equity balance	497.4	496.0

Separate financial statements for Jefferies Finance are included in this Annual Report on Form 10-K. The net earnings of Jefferies Finance were \$83.4 million and \$138.6 million and \$132.7 million for the year ended November 30, 2015, the year ended November 30, 2014 and the year ended November 30, 2013, respectively.

We engage in debt capital markets transactions with Jefferies Finance related to the originations of loans

by Jefferies Finance. In connection with such transactions, we earned net underwriting fees of \$122.7 million, \$199.5 million, \$125.8 million during the year ended November 30, 2015, the year ended November 30, 2014 and the nine months ended November 30, 2013, respectively, and \$39.9 million during the three months ended February 28, 2013, which are recognized in Investment banking revenues in the Consolidated Statements of Earnings. In addition, we paid fees to Jefferies Finance in respect of certain loans originated by Jefferies Finance of \$5.9 million, \$10.6 million, \$12.0 million during the year ended November 30, 2015, the year ended November 30, 2014 and the nine months ended November 30, 2013, respectively, and \$0.8 million during the three months ended February 28, 2013, which are recognized as Business development expenses in the Consolidated Statements of Earnings.

We acted as placement agent in connection with several CLOs managed by Jefferies Finance for which we recognized fees of \$6.2 million, \$4.6 million and \$1.9 million during the year ended November 30, 2015, the year ended November 30, 2014 and the year ended November 30, 2013, respectively, which are included in Investment banking revenues on the Consolidated Statement of Earnings. At November 30, 2015 and November 30, 2014, we held securities issued by CLOs managed by Jefferies Finance, which are included within Financial instruments owned, and have provided a guarantee whereby we are required to make certain payments to a CLO in the event that Jefferies Finance is unable to meet its obligations to the CLO. Additionally, we have entered into participation agreements and derivative contracts with Jefferies Finance whose underlying is based on certain securities issued by the CLOs. We have recognized revenue of \$0.0 and \$0.7 million during the year ended November 30, 2015 and the year ended November 30, 2014, respectively, relating to the derivative contracts.

We acted as underwriter in connection with debt issued by Jefferies Finance, for which we recognized underwriting fees of \$1.3 million, \$7.7 million and \$6.0 million during the year ended November 30, 2015, the year ended November 30, 2014, and the year ended November 30, 2013, respectively.

Under a service agreement, we charged Jefferies Finance \$51.7 million, \$41.6 million and \$14.2 million for services provided during the year ended November 30, 2015, the year ended November 30, 2014 and the nine months ended November 30, 2013 respectively, and \$15.7 million during the three months ended February 28, 2013. Receivables from Jefferies Finance, included within Other assets on the Consolidated Statements of Financial Condition, were \$7.8 million and \$41.5 million at November 30, 2015 and November 30, 2014, respectively.

Jefferies LoanCore

On February 23, 2011, we entered into a joint venture agreement with the Government of Singapore Investment Corporation and LoanCore, LLC and formed Jefferies LoanCore, a commercial real estate finance company. Jefferies LoanCore originates and purchases commercial real estate loans throughout the U.S. with the support of the investment banking and securitization capabilities of Jefferies and the real estate and mortgage investment expertise of the Government of Singapore Investment Corporation and LoanCore, LLC. Jefferies LoanCore has aggregate equity commitments of \$600.0 million. At November 30, 2015 and November 30, 2014, we had funded \$207.4 million and \$200.9 million, respectively, of our \$291.0 million equity commitment and have a 48.5% voting interest in Jefferies LoanCore.

The following is a summary of selected financial information for Jefferies LoanCore (in millions):

	November 30, 2015	November 30, 2014
Total assets	\$ 2,069.1	\$ 1,502.8
Total liabilities	1,469.8	964.5
Total equity	599.3	538.3
Our total equity balance	290.7	261.1

Separate financial statements for Jefferies LoanCore are included in this Annual Report on Form 10-K. The net earnings of Jefferies LoanCore were \$79.0 million, \$38.7 million and \$85.1 million for the year ended November 30, 2015, the year ended November 30, 2014, and the year ended November 30, 2013, respectively.

Under a service agreement, we charged Jefferies LoanCore \$0.2 million, \$0.1 million and \$0.5 million for the year ended November 30, 2015, the year ended November 30, 2014 and the nine months ended November 30, 2013, respectively and \$0.6 million during the three months ended February 28, 2013 for administrative services. Receivables from Jefferies LoanCore, included within Other assets on the Consolidated Statements of Financial Condition, were \$15,800 and \$8,900 at November 30, 2015 and November 30, 2014, respectively.

In connection with the securitization of commercial real estate loans originated by Jefferies LoanCore, we earned placement fees of \$1.6 million and \$1.6 million during the year ended November 30, 2015 and year ended November 30, 2014, respectively.

On derivative transactions with Jefferies LoanCore, we recognized a net gain of \$3.6 million during the nine months ended November 30, 2013 and a net gain of \$0.2 million during the three months ended February 28, 2013, which are included in Principal transactions revenue on the Consolidated Statements of Earnings.

JCP Fund V

The amount of our investments in JCP Fund V included within Investments in managed funds on the Consolidated Statements of Financial Condition was \$29.7 million and \$48.9 million at November 30, 2015 and November 30, 2014, respectively. We account for these investments at fair value based on the NAV of the funds provided by the fund managers (see Note 2, Summary of Significant Accounting Policies). Losses from these investments were \$24.3 million and \$10.3 million for the year ended November 30, 2015 and the year ended November 30, 2014, respectively and gains of \$2.1 million and losses of \$3.9 million during the nine months ended November 30, 2013, and the three months ended February 28, 2013, respectively, which are included in Asset management fees and investment income (loss) from managed funds in the Consolidated Statements of Earnings.

At November 30, 2015 and November 30, 2014, we were committed to invest equity of up to \$85.0 million in JCP Fund V. At November 30, 2015, our unfunded commitment relating to JCP Fund V was \$11.8 million.

The following is a summary of selected financial information for 100.0% of JCP Fund V, in which we own effectively 35.2% of the combined equity interests (in thousands):

	September 30, 2015 (1)	December 31, 2014 (1)
Total assets	\$ 84,417	\$ 73,261
Total liabilities	75	66
Total partners' capital	84,342	73,195

	Nine Months Ended September 30, 2015 (1)	Three Months Ended December 30, 2014 (1)	Nine Months Ended September 30, 2014 (1)	Three Months Ended December 30, 2013 (1)	Nine Months Ended September 30, 2013 (1)	Three Months Ended December 30, 2012 (1)
Net increase (decrease) in net assets resulting from operations	\$ (1,751)	\$ (65,700)	\$ (24,239)	\$ (2,947)	\$ 8,416	\$ (8,690)

- (1) Financial information for JCP Fund V within our consolidated financial statements at November 30, 2015 and November 30, 2014 and for the year ended November 30, 2015, the year ended November 30, 2014, the nine months ended November 30, 2013 and the three months ended February 28, 2013 is included based on the presented periods.

Goodwill and Other Intangible Assets

**12 Months Ended
Nov. 30, 2015**

Goodwill and Intangible Assets Disclosure [Abstract]

Goodwill and Other Intangible Assets

Goodwill and Other Intangible Assets

Goodwill

Goodwill attributed to our reportable segments are as follows (in thousands):

	November 30, 2015	November 30, 2014
Capital Markets	\$ 1,653,588	\$ 1,659,636
Asset Management	3,000	3,000
Total goodwill	\$ 1,656,588	\$ 1,662,636

The following table is a summary of the changes to goodwill (in thousands):

	Year Ended November 30, 2015	Year Ended November 30, 2014
Balance, at beginning of period	\$ 1,662,636	\$ 1,722,346
Impairment loss (1)	—	(54,000)
Purchase accounting adjustments (2)	(1,959)	—
Translation adjustments	(4,089)	(5,710)
Balance, at end of period	\$ 1,656,588	\$ 1,662,636

- (1) Activity for the year ended November 30, 2014 represents impairment losses of \$51.9 million related to our Futures reporting unit and \$2.1 million related to our International Asset Management business.
- (2) During the year ended November 30, 2015, we have made correcting adjustments to decrease goodwill by \$2.0 million. Goodwill has been overstated in the historical financial statements since the Leucadia Transaction. Financial instruments owned and Accrued expenses and other liabilities have been understated, while the net deferred tax asset and net income tax receivable, both of which are presented within Other assets on the face of the consolidated statements of financial condition, have been overstated. We do not believe this misstatement is material to our financial statements for any previously reported period.

Goodwill Impairment Testing

A reporting unit is an operating segment or one level below an operating segment. The quantitative goodwill impairment test is performed at the level of the reporting unit and consists of two steps. In the first step, the fair value of each reporting unit is compared with its carrying value, including goodwill and allocated intangible assets. If the fair value is in excess of the carrying value, the goodwill for the reporting unit is considered not to be impaired. If the fair value is less than the carrying value, then a second step is performed in order to measure the amount of the impairment loss, if any, which is based on comparing the implied fair value of the reporting unit's goodwill to the fair value of the net assets of the reporting unit.

Allocated equity plus goodwill and allocated intangible assets are used as a proxy for the carrying amount of each reporting unit. The amount of equity allocated to a reporting unit is based on our cash capital model deployed in managing our businesses, which seeks to approximate the capital a business would require if it were operating independently. Intangible assets are allocated to a reporting unit based on either specifically identifying a particular intangible asset as pertaining to a reporting unit or, if shared among reporting units, based on an assessment of the reporting unit's benefit from the intangible asset in order to generate results.

Estimating the fair value of a reporting unit requires management judgment. Estimated fair values for our reporting units were determined using a market valuation method that incorporate price-to-earnings and price-to-book multiples of comparable public companies. In addition, as the fair values determined under

the market approach represent a noncontrolling interest, we applied a control premium to arrive at the estimated fair value of each reporting unit on a controlling basis. We engaged an independent valuation specialist to assist us in our valuation process at August 1, 2015.

Our annual goodwill impairment testing at August 1, 2015 did not indicate any goodwill impairment in any of our reporting units. Substantially all of our goodwill is allocated to our Investment Banking, Equities, and Fixed Income reporting units for which the results of our assessment indicated that these reporting units had a fair value in excess of their carrying amounts based on current projections. At November 30, 2015, goodwill allocated to these reporting units is \$1,653.6 million of total goodwill of \$1,656.6 million. For the remaining less significant reporting units, we have used a net asset approach for valuation and the fair value of each of the reporting units is equal to its book value.

Intangible Assets

The following tables present the gross carrying amount, accumulated amortization, net carrying amount and weighted average amortization period of identifiable intangible assets at November 30, 2015 and November 30, 2014 (in thousands):

	November 30, 2015					Weighted average remaining lives (years)
	Gross cost	Disposals (1)	Impairment losses	Accumulated amortization	Net carrying amount	
Customer relationships	\$ 127,667	\$ —	\$ —	\$ (34,754)	\$ 92,913	12.9
Trade name	131,288	—	—	(10,315)	120,973	32.3
Exchange and clearing organization membership interests and registrations	14,413	(1,227)	(1,289)	—	11,897	N/A
	<u>\$ 273,368</u>	<u>\$ (1,227)</u>	<u>\$ (1,289)</u>	<u>\$ (45,069)</u>	<u>\$ 225,783</u>	

	November 30, 2014				Weighted average remaining lives (years)
	Gross cost	Impairment losses	Accumulated amortization	Net carrying amount	
Customer relationships (2)	\$135,926	\$ (7,603)	\$ (26,402)	\$ 101,921	13.7
Trade name	132,009	—	(6,677)	125,332	33.3
Exchange and clearing organization membership interests and registrations	14,706	(178)	—	14,528	N/A
	<u>\$282,641</u>	<u>\$ (7,781)</u>	<u>\$ (33,079)</u>	<u>\$ 241,781</u>	

(1) Activity is related to the sale of certain exchange and clearing organization membership interests in the Futures reporting unit due to the exit of the business.

(2) Impairment losses are related to the Futures reporting unit. The impairment charge is included within Other expenses in the Consolidated Statements of Earnings.

We performed our annual impairment testing of intangible assets with an indefinite useful life, which consists of exchange and clearing organization membership interests and registrations, at August 1, 2015. We elected to perform a quantitative assessment of membership interests and registrations that have available quoted sales prices as well as all other membership interests and registrations related to the Bache business. A qualitative assessment was performed on the remainder of our indefinite-life intangible assets. In applying our quantitative assessment, we recognized an impairment loss of \$1.3 million on certain exchange memberships based on a decline in fair value at August 1, 2015. With regard to our qualitative assessment of the remaining indefinite-life intangible assets, based on our assessment of market conditions, the utilization of the assets and the replacement costs associated with the assets, we have concluded that it is not more likely than not that the intangible assets are impaired. In applying our quantitative assessment at August 1, 2014 we recognized an impairment loss of \$178,000 on certain exchange memberships based on a decline in fair value as observed based on quoted sales prices.

As a result of management's decisions during the fourth quarter of 2014 to pursue strategic alternatives for our Futures business and to liquidate our International Asset Management business, we performed additional impairment testing of indefinite- and finite-life intangible assets that are associated with those

reporting units. Estimating the fair value of customer relationship intangible assets using a discounted cash flow methodology, we recognized impairment losses at November 30, 2014 of \$7.5 million and \$0.1 million in our Futures business and our International Asset Management business, respectively, which are recognized in Other expenses on the Consolidated Statement of Earnings.

Amortization Expense

For finite life intangible assets, aggregate amortization expense amounted to \$12.2 million for the year ended November 30, 2015, \$12.8 million for the year ended November 30, 2014, \$20.5 million for the nine months ended November 30, 2013 and \$0.4 million for the three months ended February 28, 2013. These expenses are included in Other expenses on the Consolidated Statements of Earnings.

The estimated future amortization expense for the five succeeding fiscal years is as follows (in thousands):

Year ended November 30, 2016	\$	12,198
Year ended November 30, 2017		12,198
Year ended November 30, 2018		12,198
Year ended November 30, 2019		12,198
Year ended November 30, 2020		12,198

Short-Term Borrowings

12 Months Ended

Nov. 30, 2015

[Debt Disclosure \[Abstract\]](#)

[Short-Term Borrowings](#)

Short-Term Borrowings

Short-term borrowings at November 30, 2015 and November 30, 2014 include bank loans that are payable on demand and that must be repaid within one year or less, as well as borrowings under revolving loan and credit facilities as follows (in thousands):

	November 30, 2015	November 30, 2014
Bank loans	\$ 262,000	\$ 12,000
Secured revolving loan facility	48,659	—
Committed revolving credit facility	—	—
	<u>\$ 310,659</u>	<u>\$ 12,000</u>

At November 30, 2015, the interest rate on short-term borrowings outstanding is 0.85% per annum. Average daily short-term borrowings outstanding were \$65.3 million for the year ended November 30, 2015 and \$81.7 million for the year ended November 30, 2014. Bank loans are typically overnight loans used to finance financial instruments owned or clearing related balances, but are not part of our systemic funding model and generally bear interest at a spread over the federal funds rate.

On October 29, 2015, we entered into a secured revolving loan facility (“Loan Facility”) with Pacific Western Bank. Pacific Western Bank agrees to make available a revolving loan facility in a maximum principal amount of \$50.0 million in U.S. dollars to purchase eligible receivables that meet certain requirements as defined in the Loan Facility agreement. Interest is based on an annual rate equal to the lesser of the LIBOR rate plus three and three-quarters percent or the maximum rate as defined in the Loan Facility agreement.

On April 23, 2015, we entered into a committed revolving credit facility (“Intraday Credit Facility”) with the Bank of New York Mellon. The Bank of New York Mellon agrees to make revolving intraday credit advances for an aggregate committed amount of \$500.0 million in U.S. dollars. The term of the Intraday Credit Facility was six months after the closing date, but could be extended for an additional six months upon our request and at the lender's discretion. On October 22, 2015, we amended and restated the Intraday Credit Facility and reduced the aggregate committed amount to \$300.0 million in U.S. dollars and extended the termination date to October 21, 2016, which can be extended for 364 days upon our request and at the lender's discretion. The Intraday Credit Facility contains a financial covenant, which includes a minimum regulatory net capital requirement. Interest is based on the higher of the Federal funds effective rate plus 0.5% or the prime rate. At November 30, 2015, we were in compliance with debt covenants under the Intraday Credit Facility.

Long-Term Debt

Debt Disclosure [Abstract]

Long-Term Debt

12 Months Ended

Nov. 30, 2015

Long-Term Debt

The following summarizes our long-term debt carrying values (including unamortized discounts and premiums and valuation adjustment, where applicable) (in thousands):

	November 30, 2015	November 30, 2014
Unsecured Long-Term Debt		
3.875% Senior Notes, due November 9, 2015 (effective interest rate of 2.17%)	\$ —	\$ 507,944
5.5% Senior Notes, due March 15, 2016 (effective interest rate of 2.52%)	353,025	363,229
5.125% Senior Notes, due April 13, 2018 (effective interest rate of 3.46%)	830,298	842,359
8.5% Senior Notes, due July 15, 2019 (effective interest rate of 4.00%)	806,125	832,797
2.375% Euro Medium Term Notes, due May 20, 2020 (effective rate of 2.42%)	527,606	620,725
6.875% Senior Notes, due April 15, 2021 (effective interest rate of 4.40%)	838,765	853,091
2.25% Euro Medium Term Notes, due July 13, 2022 (effective rate of 4.08%)	3,779	4,379
5.125% Senior Notes, due January 20, 2023 (effective interest rate of 4.55%)	620,890	623,311
6.45% Senior Debentures, due June 8, 2027 (effective interest rate of 5.46%)	379,711	381,515
3.875% Convertible Senior Debentures, due November 1, 2029 (effective interest rate of 3.50%) (1)	347,307	349,261
6.25% Senior Debentures, due January 15, 2036 (effective interest rate of 6.03%)	512,730	513,046
6.50% Senior Notes, due January 20, 2043 (effective interest rate of 6.09%)	421,656	421,960
	<u>\$5,641,892</u>	<u>\$ 6,313,617</u>
Secured Long-Term Debt		
Credit facility	—	170,000
	<u>\$5,641,892</u>	<u>\$ 6,483,617</u>

- (1) The value of the 3.875% Convertible Senior debentures at November 30, 2015 and November 30, 2014 includes the fair value of the conversion feature of \$0.0 million and \$0.7 million, respectively. The change in fair value of the conversion feature, which is included within Principal transaction revenues in the Consolidated Statements of Earnings, was not material for the year ended November 30, 2015 and amounted to a gain of \$8.9 million for the year ended November 30, 2014.

On May 20, 2014, under our \$2.0 billion Euro Medium Term Note Program we issued senior unsecured notes with a principal amount of €500.0 million, due 2020, which bear interest at 2.375% per annum. Proceeds amounted to €498.7 million. On January 15, 2013, we issued \$1.0 billion in senior unsecured long-term debt, comprising 5.125% Senior Notes, due 2023 and 6.5% Senior Notes, due 2043. The 5.125% Senior Notes were issued with a principal amount of \$600.0 million and we received proceeds of \$595.6 million. The 6.5% Senior Notes were issued with a principal amount of \$400.0 million and we received proceeds of \$391.7 million.

Our 3.875% convertible debentures due 2029 (principal amount of \$345.0 million) (the “debentures”) remain issued and outstanding and are convertible into common shares of Leucadia. At December 10, 2015, each \$1,000 debenture is currently convertible into 22.4574 shares of Leucadia’s common stock (equivalent to a conversion price of approximately \$44.53 per share of Leucadia’s common stock). The debentures are convertible at the holders’ option any time beginning on August 1, 2029 and convertible at any time if: 1) Leucadia’s common stock price is greater than or equal to 130% of the conversion price for at least 20 trading days in a period of 30 consecutive trading days; 2) if the trading price per debenture is less than 95% of the price of the common stock times the conversion ratio for any 10 consecutive trading days; 3) if the debentures are called for redemption; or 4) upon the occurrence of specific corporate actions. The debentures may be redeemed for par, plus accrued interest, on or after November 1, 2012 if the price of Leucadia’s common stock is greater than 130% of the conversion price for at least 20 days in a period of 30 consecutive trading days and we may redeem the debentures for par, plus accrued interest, at our election any time on or after November 1, 2017. Holders may require us to repurchase the debentures for par, plus accrued interest, on November 1, 2017, 2019 and 2024. In addition to ordinary interest, commencing November 1, 2017, contingent interest will accrue at 0.375% if the average trading price of a debenture for

five trading days ending on and including the third trading day immediately preceding a six-month interest period equals or exceeds \$1,200 per \$1,000 debenture. At March 1, 2013, the conversion option to Leucadia common shares embedded within the debentures meets the definition of a derivative contract, does not qualify to be accounted for within member's equity and is not clearly and closely related to the economic interest rate or credit risk characteristics of our debt. Accordingly, the conversion option is accounted for on a standalone basis at fair value with changes in fair value recognized in Principal transaction revenues and is presented within Long-term debt in the Consolidated Statements of Financial Condition.

Secured Long-Term Debt – On August 26, 2011, we entered into a committed senior secured revolving credit facility ("Credit Facility") with a group of commercial banks in U.S. dollars, Euros and Sterling, for an aggregate committed amount of \$950.0 million with availability subject to one or more borrowing bases and of which \$250.0 million could be borrowed without a borrowing base requirement. On June 26, 2014, we amended and restated the Credit Facility for three years and reduced the committed amount to \$750.0 million. The borrowers under the Credit Facility were Jefferies Bache Financial Services, Inc., Jefferies Bache, LLC and Jefferies Bache Limited, with a guarantee from Jefferies Group LLC. On September 1, 2014, Jefferies Bache, LLC merged with and into Jefferies. Jefferies was the surviving entity, and therefore, was a borrower under the Credit Facility. The Credit Facility contained certain financial covenants, including, but not limited to, restrictions on future indebtedness of our subsidiaries, minimum tangible net worth and liquidity requirements and minimum capital requirements. Interest was based on, in the case of U.S. dollar borrowings, the Federal funds rate or the London Interbank Offered Rate or, in the case of Euro and Sterling borrowings, the Euro Interbank Offered Rate and the London Interbank Offered Rate, respectively. The obligations of each borrower under the Credit Facility were secured by substantially all the assets of such borrower, but none of the borrowers was responsible for any obligations of any other borrower. At November 30, 2014, borrowings under the Credit Facility were denominated in U.S. dollars and we were in compliance with debt covenants under the Credit Facility. We terminated the Credit Facility on July 31, 2015, due to the exiting of the Bache business. For further information with respect to the Credit Facility, refer to Note 24, Exit Costs.

Noncontrolling Interests

12 Months Ended

Nov. 30, 2015

[Noncontrolling Interest](#)

[\[Abstract\]](#)

[Noncontrolling Interests](#)

Noncontrolling Interests

Noncontrolling interests represent equity interests in consolidated subsidiaries, comprised primarily of asset management entities and investment vehicles set up for the benefit of our employees that are not attributable, either directly or indirectly, to us (*i.e.*, minority interests). The following table presents noncontrolling interests at November 30, 2015 and November 30, 2014 (in thousands):

	November 30, 2015	November 30, 2014
Global Equity Event Opportunity Fund, LLC (1)	\$ 26,292	\$ 33,303
Other	1,176	5,545
Noncontrolling interests	\$ 27,468	\$ 38,848

- (1) Noncontrolling interests attributed to Leucadia were \$26.3 million and \$25.4 million at November 30, 2015 and November 30, 2014, respectively.

Benefit Plans

12 Months Ended

Nov. 30, 2015

Compensation and Retirement Disclosure [Abstract]

Benefit Plans

Benefit Plans

U.S. Pension Plan

We maintain a defined benefit pension plan, Jefferies Group LLC Employees' Pension Plan (the "U.S. Pension Plan"), which is subject to the provisions of the Employee Retirement Income Security Act of 1974, as amended, and covers certain of our employees. Under the U.S. Pension Plan, benefits to participants are based on years of service and the employee's career average pay. Effective December 31, 2005, benefits under the U.S. Pension Plan were frozen with no further benefit accruing to participants for future service after December 31, 2005.

Employer Contributions - Our funding policy is to contribute to the U.S. Pension Plan at least the minimum amount required for funding purposes under applicable employee benefit and tax laws. We did not make any contributions to the U.S. Pension Plan during the year ended November 30, 2015. We expect to contribute approximately \$3.0 million to the plan during the year ended November 30, 2016.

The following tables summarize the changes in the projected benefit obligation, the fair value of the assets and the funded status of the plan (in thousands):

	Year Ended November 30,	
	2015	2014
Change in projected benefit obligation:		
Projected benefit obligation, beginning of period	\$ 55,262	\$ 48,255
Service cost	250	250
Interest cost	2,340	2,429
Actuarial losses	4,280	5,834
Administrative expenses paid	(359)	(196)
Benefits paid	(729)	(1,310)
Settlements	(2,714)	—
Projected benefit obligation, end of period	<u>\$ 58,330</u>	<u>\$ 55,262</u>
Change in plan assets:		
Fair value of assets, beginning of period	\$ 51,085	\$ 47,416
Benefit payments made	(729)	(1,310)
Administrative expenses paid	(359)	(196)
Actual return on plan assets	(252)	5,175
Settlements	(2,714)	—
Fair value of assets, end of period	<u>\$ 47,031</u>	<u>\$ 51,085</u>
Funded status at end of period	<u>\$ (11,299)</u>	<u>\$ (4,177)</u>

The amounts recognized in our Consolidated Statements of Financial Condition are as follows (in thousands):

	November 30,	
	2015	2014
Consolidated statements of financial condition:		
Liabilities	<u>\$ (11,299)</u>	<u>\$ (4,177)</u>
Accumulated other comprehensive income (loss), before taxes:		
Net gain (loss)	<u>\$ (5,255)</u>	<u>\$ 2,390</u>

The following tables summarize the components of net periodic pension cost and other amounts recognized in other comprehensive income excluding taxes (in thousands):

	Year Ended November 30,		
	2015	2014	2013
Components of net periodic pension cost:			
Service cost	\$ 250	\$ 250	\$ 225
Interest cost on projected benefit obligation	2,340	2,429	2,201
Expected return on plan assets	(3,357)	(3,125)	(2,698)
Net amortization	—	(94)	326
Settlement losses	244	—	—
Net periodic pension cost	<u>\$ (523)</u>	<u>\$ (540)</u>	<u>\$ 54</u>

	Year Ended November 30,		
	2015	2014	2013
Amounts recognized in other comprehensive income:			
Net (gain) loss arising during the period	\$ 7,890	\$ 3,784	\$ (9,419)
Amortization of net loss	—	94	(326)
Settlements during the period	(244)	—	—
Total recognized in Other comprehensive income	<u>7,646</u>	<u>3,878</u>	<u>(9,745)</u>
Net amount recognized in net periodic benefit cost and Other comprehensive income	<u>\$ 7,123</u>	<u>\$ 3,338</u>	<u>\$ (9,691)</u>

The assumptions used to determine the actuarial present value of the projected obligation and net periodic pension benefit cost are as follows:

	2015	2014	2013
Discount rate used to determine benefit obligation	4.10%	4.30%	5.10%
Weighted average assumptions used to determine net pension cost:			
Discount rate	4.30%	5.10%	4.40%
Expected long-term rate of return on plan assets	6.75%	6.75%	6.75%

Expected Benefit Payments - Expected benefit payments for each of the next five fiscal years and in the aggregate for the five fiscal years thereafter are as follows (in thousands):

2016	\$ 2,103
2017	1,828
2018	2,163
2019	3,046
2020	2,448
2021 through 2025	21,085

Plan Assets - The following tables present the fair value of plan assets by level within the fair value hierarchy (in thousands):

	At November 30, 2015		
	Level 1	Level 2	Total
Plan assets (1):			
Cash and cash equivalents	\$ 487	\$ —	\$ 487
Listed equity securities (2)	29,156	—	29,156

Fixed income securities:			
Corporate debt securities	—	6,598	6,598
Foreign corporate debt securities	—	2,140	2,140
U.S. government securities	3,975	—	3,975
Agency mortgage-backed securities	—	3,504	3,504
Commercial mortgage-backed securities	—	425	425
Asset-backed securities	—	746	746
	<u>\$ 33,618</u>	<u>\$ 13,413</u>	<u>\$ 47,031</u>

- (1) There are no plan assets classified within Level 3 of the fair value hierarchy.
- (2) Listed equity securities are diversified across a spectrum of primarily U.S. large-cap companies.

	At November 30, 2014		
	Level 1	Level 2	Total
Plan assets (1):			
Cash and cash equivalents	\$ 373	\$ —	\$ 373
Listed equity securities (2)	31,327	—	31,327
Fixed income securities:			
Corporate debt securities	—	6,482	6,482
Foreign corporate debt securities	—	1,321	1,321
U.S. government securities	5,929	—	5,929
Agency mortgage-backed securities	—	3,883	3,883
Commercial mortgage-backed securities.	—	1,080	1,080
Asset-backed securities	—	690	690
	<u>\$ 37,629</u>	<u>\$ 13,456</u>	<u>\$ 51,085</u>

- (1) There are no plan assets classified within Level 3 of the fair value hierarchy.
- (2) Listed equity securities are diversified across a spectrum of primarily U.S. large-cap companies.

Valuation technique and inputs - The following is a description of the valuation techniques and inputs used in measuring plan assets accounted for at fair value on a recurring basis:

- Cash equivalents are valued at cost, which approximates fair value and are categorized in Level 1 of the fair value hierarchy;
- Listed equity securities are valued using the quoted prices in active markets for identical assets;
- Fixed income securities:
 - Corporate debt, mortgage- and asset-backed securities and other securities valuations use data readily available to all market participants and use inputs available for substantially the full term of the security. Valuation inputs include benchmark yields, reported trades, broker dealer quotes, issuer spreads, two sided markets, benchmark securities, bids, offers, reference data, and industry and economic events;
 - U.S. government and agency securities valuations generally include quoted bid prices in active markets for identical or similar assets.

Investment Policies and Strategies - Assets in the plan are invested under guidelines adopted by the Administrative Committee of the U.S. Pension Plan. Because the U.S. Pension Plan exists to provide a vehicle for funding future benefit obligations, the investment objectives of the portfolio take into account the nature and timing of future plan liabilities. The policy recognizes that the portfolio's long-term investment performance and its ability to meet the plan's overall objectives are dependent on the strategic asset allocation which includes adequate diversification among assets classes.

The target allocation of plan assets for 2016 is approximately 50% equities and 50% fixed income securities. The target asset allocation was determined based on the risk tolerance characteristics of the plan and, at times, may be adjusted to achieve the plan's investment objective and to minimize any concentration of investment risk. The Administrative Committee evaluates the asset allocation strategy and adjusts the allocation if warranted based upon market conditions and the impact of the investment strategy on future contribution requirements. The expected long-term rate of return assumption is based on an analysis of historical experience of the portfolio and the summation of prospective returns for each

asset class in proportion to the fund's current asset allocation.

The equity portfolio may invest up to 5% of the market value of the portfolio in any one company and may invest up to 10% of the market value of the portfolio in any one sector or up to two times the percentage weighting of any one sector as defined by the S&P 500 or the Russell 1000 Value indices, whichever is higher. Permissible investments specified under the equity portfolio of the plan include equity securities of U.S. and non-U.S. incorporated entities and private placement securities issued pursuant to Rule 144A. At least 75% of the market value of the fixed income portfolio must be invested in investment grade securities rated BBB-/Baa3, including cash and cash equivalents. Permissible investments specified under the fixed income portfolio of the plan include: public or private debt obligations issued or guaranteed by U.S. or foreign issuers; preferred, hybrid, mortgage or asset-backed securities; senior loans; and derivatives and foreign currency exchange contracts.

German Pension Plan

In connection with the acquisition of Jefferies Bache from Prudential on July 1, 2011, we acquired a defined benefits pension plan located in Germany (the "German Pension Plan") for the benefit of eligible employees of Jefferies Bache in that territory. The German Pension Plan has no plan assets and is therefore unfunded. We have purchased insurance contracts from multi-national insurers held in the name of Jefferies Bache Limited to provide for the plan's future obligations. The investment in these insurance contracts are included in Financial Instruments owned in the Consolidated Statements of Financial Condition and has a fair value of \$15.3 million and \$18.1 million at November 30, 2015 and November 30, 2014, respectively. We expect to pay our pension obligations from the cash flows available to us under the insurance contracts. All costs relating to the plan (including insurance premiums and other costs as computed by the insurers) are paid by us. In connection with the acquisition, it was agreed with Prudential that any insurance premiums and funding obligations related to pre-acquisition date service will be reimbursed to us by Prudential.

The provisions and assumptions used in the German Pension Plan are based on local conditions in Germany. We did not contribute to the plan during the years ended November 30, 2015 and November 30, 2014.

The following tables summarize the changes in the projected benefit obligation and the components of net periodic pension cost (in thousands):

	Year Ended November 30,	
	2015	2014
Change in projected benefit obligation:		
Projected benefit obligation, beginning of period	\$ 28,434	\$ 26,368
Service cost	—	40
Interest cost	523	801
Actuarial losses	(40)	4,631
Benefits paid	(1,069)	(1,193)
Currency adjustment	(4,303)	(2,213)
Projected benefit obligation, end of period	\$ 23,545	\$ 28,434
Funded status at end of period	\$ (23,545)	\$ (28,434)

The amounts recognized in our Consolidated Statements of Financial Condition are as follows (in thousands):

	November 30,	
	2015	2014
Consolidated statements of financial condition:		
Liabilities	\$ 23,545	\$ 28,434
Accumulated other comprehensive income (loss), before taxes:		
Net gain (loss)	\$ (4,917)	\$ (5,281)

The following tables summarize the components of net periodic pension cost and other amounts recognized in other comprehensive income excluding taxes (in thousands):

	Year Ended November 30,		
	2015	2014	2013
Components of net periodic pension cost:			
Service cost	\$ —	\$ 40	\$ 67
Interest cost on projected benefit obligation	523	801	902
Net amortization	325	244	179
Net periodic pension cost	\$ 848	\$ 1,085	\$ 1,148

	Year Ended November 30,		
	2015	2014	2013
Amounts recognized in other comprehensive income:			
Net (gain) loss arising during the period	\$ (39)	\$ 4,631	\$ 1,033
Amortization of net loss	(325)	(244)	(179)
Total recognized in Other comprehensive income	\$ (364)	\$ 4,387	\$ 854
Net amount recognized in net periodic benefit cost and Other comprehensive income	\$ 484	\$ 5,472	\$ 2,002

The following are assumptions used to determine the actuarial present value of the projected benefit obligation and net periodic pension benefit cost:

	Year Ended November 30,	
	2015	2014
Projected benefit obligation:		
Discount rate	2.20%	2.10%
Rate of compensation increase (1)	N/A	3.00%
Net periodic pension benefit cost:		
Discount rate	2.10%	3.40%
Rate of compensation increase (1)	N/A	3.00%

(1) There were no active participants of the pension plan at November 30, 2015.

Expected Benefit Payments - Expected benefit payments for each of the next five fiscal years and in the aggregate for the five fiscal years thereafter are as follows (in thousands):

2016	\$ 1,143
2017	1,124
2018	1,133
2019	1,110
2020	1,159
2021 through 2025	5,831

Compensation Plans

12 Months Ended

Nov. 30, 2015

Compensation Related Costs

[Abstract]

Compensation Plans

Compensation Plans

Prior to the Leucadia Transaction, we sponsored the following share-based compensation plans: incentive compensation plan, employee stock purchase plan and the deferred compensation plan. Subsequently, sponsorship of share-based compensation plans was transferred to Leucadia, with outstanding share-based awards relating to Leucadia common shares and future awards to relate to Leucadia common shares. The fair value of share-based awards is estimated on the date of grant based on the market price of the underlying common stock less the impact of selling restrictions subsequent to vesting, if any, and is amortized as compensation expense over the related requisite service periods. We are allocated costs associated with awards granted to our employees under such plans.

In addition, we sponsor non-share-based compensation plans. Non-share-based compensation plans sponsored by us include a profit sharing plan and other forms of restricted cash awards.

The components of total compensation cost associated with certain of our compensation plans are as follows (in millions):

	Successor			Predecessor
	Year Ended November 30, 2015	Year Ended November 30, 2014	Nine Months Ended November 30, 2013	Three Months Ended February 28, 2013
Components of compensation cost:				
Restricted cash awards	\$ 249.2	\$ 193.7	\$ 164.4	48.2
Restricted stock and RSUs (1)	57.9	84.5	64.4	22.3
Profit sharing plan	6.1	6.1	3.2	2.6
Total compensation cost	\$ 313.2	\$ 284.3	\$ 232.0	\$ 73.1

- (1) Total compensation cost associated with restricted stock and RSUs includes the amortization of sign-on, retention and senior executive awards, less forfeitures and clawbacks. Additionally, we recognize compensation cost related to the discount provided to employees in electing to defer compensation under the Deferred Compensation Plan. This compensation cost was approximately \$399,000 for the year ended November 30, 2015, \$268,000 for the year ended November 30, 2014, \$111,000 and \$72,000 for the nine months ended November 30, 2013 and three months ended February 28, 2013, respectively.

Remaining unamortized amounts related to certain compensation plans at November 30, 2015 is as follows (in millions):

	Remaining Unamortized Amounts	Weighted Average Vesting Period (in Years)
Non-vested share-based awards	\$ 32.1	2
Restricted cash awards	258.3	3
Total	\$ 290.4	

In December 2015, we approved approximately \$318.7 million of restricted cash awards related to the 2015 performance year that contain a future service requirement. Absent estimated or actual forfeitures or cancellations or accelerations, the annual compensation cost for these awards will be recognized as follows (in millions):

Year Ended November	Year Ended November	Year Ended November
---------------------------	---------------------------	---------------------------

	30, 2015	30, 2016	30, 2017	Thereafter	Total
Restricted cash awards	\$ 61.6	\$ 61.6	\$ 61.6	\$ 133.9	\$ 318.7

The following are descriptions of the compensation plans.

Incentive Compensation Plan. The Incentive Compensation Plan (“Incentive Plan”) allows for awards in the form of incentive stock options (within the meaning of Section 422 of the Internal Revenue Code), nonqualified stock options, stock appreciation rights, restricted stock, unrestricted stock, performance awards, restricted stock units, dividend equivalents or other share-based awards. Restricted stock units (“RSUs”) give a participant the right to receive fully vested common shares at the end of a specified deferral period, allowing a participant to hold an interest tied to common stock on a tax deferred basis. Prior to settlement, RSUs carry no voting or dividend rights associated with the stock ownership, but dividend equivalents are accrued to the extent there are dividends declared on the underlying common shares as cash amounts or as deemed reinvestments in additional RSUs. In connection with the Leucadia Transaction, the Incentive Plan was amended to provide for awards to be issued relating to shares of Leucadia, our parent company at March 1, 2013. Share-based awards outstanding at March 1, 2013 were converted into awards for shares of Leucadia at the Exchange Ratio, with all such awards subject to the same terms and conditions that previously existed (except for the elimination of fractional shares).

Restricted stock and RSUs may be granted to new employees as “sign-on” awards, to existing employees as “retention” awards and to certain executive officers as awards for multiple years. Sign-on and retention awards are generally subject to annual ratable vesting over a four-year service period and are amortized as compensation expense on a straight line basis over the related four years. Restricted stock and RSUs are granted to certain senior executives with both performance and service conditions, and are amortized over the service period if we determine that it is probable that the performance condition will be achieved. Awards granted to senior executives related to the 2015 and 2014 fiscal year did not meet performance targets, and as a result, compensation expense has been adjusted to reflect the reduced number of shares that will vest.

Employee Stock Purchase Plan. There is also an Employee Stock Purchase Plan (“ESPP”) which we consider noncompensatory effective January 1, 2007. The ESPP permits all regular full-time employees and employees who work part time over 20 hours per week to purchase, at a discount, Leucadia common shares. Annual employee contributions are limited to \$21,250, are voluntary and made through payroll deduction. The stock purchase price is equal to 95% of the closing price of common stock on the last day of the applicable session (monthly).

Deferred Compensation Plan. There is also a Deferred Compensation Plan, which was established in 2001. Eligible employees are able to defer compensation on a pre-tax basis, with deferred amounts deemed invested at a discount in Leucadia common shares and, prior to the Leucadia Transaction, in Jefferies Group, Inc. common stock, or by allocating among any combination of other investment funds available under the Deferred Compensation Plan. In connection with the transaction with Leucadia on March 1, 2013, the Deferred Compensation Plan was amended and deferrals denominated as Deferred Compensation Plan shares became settleable by delivery of Leucadia common shares. We often invest directly, as a principal, in investments corresponding to the other investment funds, relating to our obligations to perform under the Deferred Compensation Plan. The compensation deferred by our employees is expensed in the period earned. The change in fair value of our investments in assets corresponding to the specified other investment funds are recognized in Principal transaction revenues and changes in the corresponding deferral compensation liability are reflected as Compensation and benefits expense in our Consolidated Statements of Earnings.

Profit Sharing Plan. We have a profit sharing plan, covering substantially all employees, which includes a salary reduction feature designed to qualify under Section 401(k) of the Internal Revenue Code.

Restricted Cash Awards. We provide compensation to new and existing employees in the form of loans and/or other cash awards which are subject to ratable vesting terms with service requirements. We amortize these awards to compensation expense over the relevant service period, which is generally considered to start at the beginning of the annual compensation year.

Non-interest Expenses

12 Months Ended

Nov. 30, 2015

Other Income and Expenses

[Abstract]

Non-interest Expenses

Non-interest Expenses

The following table presents the components of non-interest expenses (in thousands):

	Successor			Predecessor
	Year Ended November 30, 2015	Year Ended November 30, 2014	Nine Months Ended November 30, 2013	Three Months Ended February 28, 2013
Non-interest expenses:				
Compensation and benefits	\$ 1,467,131	\$ 1,698,530	\$ 1,213,908	\$ 474,217
Non-compensation expenses:				
Floor brokerage and clearing fees	199,780	215,329	150,774	46,155
Technology and communications	313,044	268,212	193,683	59,878
Occupancy and equipment rental	101,138	107,767	86,701	24,309
Business development	105,963	106,984	63,115	24,927
Professional services	103,972	109,601	72,802	24,135
Bad debt provision (1)	(396)	55,355	179	1,945
Goodwill impairment (2)	—	54,000	—	—
Intangible assets amortization and impairment (3)	13,487	20,569	20,784	384
Other	56,895	50,770	71,072	12,146
Total non-compensation expenses	893,883	988,587	659,110	193,879
Total non-interest expenses	\$ 2,361,014	\$ 2,687,117	\$ 1,873,018	\$ 668,096

- (1) During the year ended November 30, 2015, we released \$4.4 million in reserves related to the resolution of bankruptcy claims against Lehman Brothers Holdings, Inc. During the fourth quarter of 2014, we recognized a bad debt provision, which primarily relates to a receivable of \$52.3 million from a client to which we provided futures clearing and execution services, which declared bankruptcy.
- (2) Goodwill impairment losses of \$51.9 million and \$2.1 million at November 30, 2014 were recognized in the Futures and International Asset Management reporting units at November 30, 2014, respectively. (See Note 11, Goodwill and Other Intangible Assets for further information.)
- (3) The amount for the year ended November 30, 2015 includes an impairment loss of \$1.3 million on certain exchange memberships based on a decline in fair value at August 1, 2015. The amount for the year ended November 30, 2014 includes impairment losses at November 30, 2014 of \$7.5 million and \$0.1 million in the Futures business and the International Asset Management business, respectively. (See Note 11, Goodwill and Other Intangible Assets for further information.)

Earnings per Share

12 Months Ended

Nov. 30, 2015

Earnings Per Share [Abstract]

Earnings per Share

Earnings per Share

Earnings per share data is not provided for periods subsequent to March 1, 2013, the date we became a limited liability company and wholly-owned subsidiary of Leucadia. The following is a reconciliation of the numerators and denominators of the Basic and Diluted earnings per common share computations for the three months ended February 28, 2013 (in thousands, except per share amounts):

	Predecessor Three Months Ended February 28, 2013
Earnings for basic earnings per common share:	
Net earnings	\$ 90,842
Net earnings to noncontrolling interests	10,704
Net earnings to common shareholders	80,138
Less: Allocation of earnings to participating securities (1)	5,890
Net earnings available to common shareholders	\$ 74,248
Earnings for diluted earnings per common share:	
Net earnings	\$ 90,842
Net earnings to noncontrolling interests	10,704
Net earnings to common shareholders	80,138
Add: Mandatorily redeemable convertible preferred stock dividends	1,016
Less: Allocation of earnings to participating securities (1)	5,882
Net earnings available to common shareholders	\$ 75,272
Shares:	
Average common shares used in basic computation	213,732
Stock options	2
Mandatorily redeemable convertible preferred stock	4,110
Average common shares used in diluted computation	217,844
Earnings per common share:	
Basic	\$ 0.35
Diluted	\$ 0.35
Dividends:	
Dividends declared per share of common stock	\$ 0.075

- (1) Represents dividends declared during the period on participating securities plus an allocation of undistributed earnings to participating securities. Net losses are not allocated to participating securities. Participating securities represent restricted stock and restricted stock units for which requisite service has not yet been rendered and amounted to weighted average shares of 16,756,000 for the three months ended February 28, 2013. Dividends declared on participating securities during the three months ended February 28, 2013 amounted to approximately \$1.3 million. Undistributed earnings are allocated to participating securities based upon their right to share in earnings if all earnings for the period had been distributed.

Our ability to pay distributions to Leucadia is subject to the restrictions set forth in certain financial covenants associated with the governing provisions of the Delaware Limited Liability Company Act.

Income Taxes

12 Months Ended

Nov. 30, 2015

Income Tax Disclosure

[Abstract]

Income Taxes

Income Taxes

Total income taxes were allocated as follows (in thousands):

	Successor			Predecessor
	Year Ended November 30, 2015	Year Ended November 30, 2014	Nine Months Ended November 30, 2013	Three Months Ended February 28, 2013
Income tax expense	\$ 18,898	\$ 142,061	\$ 94,686	\$ 48,645
Stockholders' equity, for compensation expense for tax purposes (in excess of)/less than amounts recognized for financial reporting purposes	\$ 5,935	\$ (1,276)	\$ (2,873)	\$ 17,965

The provision for income tax expense consists of the following components (in thousands):

	Successor			Predecessor
	Year Ended November 30, 2015	Year Ended November 30, 2014	Nine Months Ended November 30, 2013	Three Months Ended February 28, 2013
Current:				
U.S. Federal	\$ (45,007)	\$ 4,335	\$ 50,089	\$ 22,936
U.S. state and local	(28,260)	4,056	6,263	(3,176)
Foreign	3,369	11,475	7,050	(1,950)
	(69,898)	19,866	63,402	17,810
Deferred:				
U.S. Federal	74,085	87,293	25,262	17,392
U.S. state and local	22,811	27,181	8,868	9,761
Foreign	(8,100)	7,721	(2,846)	3,682
	88,796	122,195	31,284	30,835
	\$ 18,898	\$ 142,061	\$ 94,686	\$ 48,645

Income tax expense differed from the amounts computed by applying the U.S. Federal statutory income tax rate of 35% to earnings before income taxes as a result of the following (in thousands):

	Successor						Predecessor	
	Year Ended November 30, 2015		Year Ended November 30, 2014		Nine Months Ended November 30, 2013		Three Months Ended February 28, 2013	
	Amount	Percent	Amount	Percent	Amount	Percent	Amount	Percent
Computed expected income taxes	\$ 39,979	35.0 %	\$106,058	35.0 %	\$92,504	35.0 %	\$48,820	35.0 %
Increase (decrease) in income taxes resulting from:								
State and city income taxes, net of Federal income tax benefit	(3,542)	(3.1)	20,304	6.7	9,835	3.7	4,280	3.1
Income allocated to								

Noncontrolling interest, not subject to tax	(628)	(0.5)	(1,190)	(0.4)	(2,946)	(1.1)	(3,553)	(2.5)
Foreign rate differential	(10,130)	(8.9)	(9,024)	(2.9)	(4,750)	(1.8)	(2,993)	(2.2)
Tax exempt income	(6,789)	(5.9)	(6,746)	(2.2)	(3,742)	(1.4)	(1,003)	(0.7)
Non deductible settlements	—	—	3,850	1.3	4,900	1.9	—	—
Valuation allowance related to Futures business	—	—	4,655	1.5	—	—	—	—
Goodwill impairment	—	—	13,619	4.5	—	—	—	—
Foreign tax credits	(7,240)	(6.3)	(3,149)	(1.0)	—	—	—	—
Non-deductible Bache Wind down Costs	3,225	2.8	—	—	—	—	—	—
Meals & entertainment	5,232	4.6	4,103	1.4	2,908	1.1	890	0.6
Other, net	(1,209)	(1.2)	9,581	3.0	(4,023)	(1.6)	2,204	1.6
Total income taxes	\$ 18,898	16.5 %	\$142,061	46.9 %	\$94,686	35.8 %	\$48,645	34.9 %

The following table presents a reconciliation of gross unrecognized tax benefits (in thousands):

	Successor			Predecessor
	Year Ended November 30, 2015	Year Ended November 30, 2014	Nine Months Ended November 30, 2013	Three Months Ended February 28, 2013
Balance at beginning of period	\$ 126,662	\$ 126,844	\$ 129,010	\$ 110,539
Increases based on tax positions related to the current period	—	4,831	8,748	7,185
Increases based on tax positions related to prior periods	2,818	1,624	7,383	15,356
Decreases based on tax positions related to prior periods	(3,883)	(1,709)	(18,297)	(4,070)
Decreases related to settlements with taxing authorities	(17,695)	(4,928)	—	—
Balance at end of period	\$ 107,902	\$ 126,662	\$ 126,844	\$ 129,010

The total amount of unrecognized benefit that, if recognized, would favorably affect the effective tax rate was \$71.9 million and \$84.5 million (net of federal benefits of taxes) at November 30, 2015 and November 30, 2014, respectively.

We recognize interest accrued related to unrecognized tax benefits in Interest expense. Penalties, if any, are recognized in Other expenses in the Consolidated Statements of Earnings. Net interest expense related to unrecognized tax benefits was \$2.2 million, \$7.7 million and \$5.8 million for the year ended November 30, 2015, the year ended November 30, 2014 and the nine months ended November 30, 2013, respectively. For the three months ended February 28, 2013, interest expense was \$1.8 million. At November 30, 2015 and November 30, 2014, we had interest accrued of approximately \$32.8 million and \$30.6 million, respectively, included in Accrued expenses and other liabilities in the Consolidated Statements of Financial Condition. No material penalties were accrued for the years ended November 30, 2015 and November 30, 2014.

The cumulative tax effects of temporary differences that give rise to significant portions of the deferred tax assets and liabilities are presented below (in thousands):

	November 30, 2015	November 30, 2014
Deferred tax assets:		
Compensation and benefits	\$ 253,291	\$ 302,072

Net operating loss	14,985	17,830
Long-term debt	95,765	140,685
Accrued expenses and other	106,136	89,273
Sub-total	470,177	549,860
Valuation allowance	(13,337)	(13,069)
Total deferred tax assets	456,840	536,791
Deferred tax liabilities:		
Amortization of intangibles	103,560	97,268
Other	26,345	26,454
Total deferred tax liabilities	129,905	123,722
Net deferred tax asset, included in Other assets	\$ 326,935	\$ 413,069

The valuation allowance represents the portion of our deferred tax assets for which it is more likely than not that the benefit of such items will not be realized. We believe that the realization of the net deferred tax asset of \$326.9 million is more likely than not based on expectations of future taxable income in the jurisdictions in which we operate.

At November 30, 2015, we had gross net operating loss carryforwards in Asia, primarily Japan, and in Europe, primarily the United Kingdom ("U.K."), of approximately \$74.4 million, in aggregate. The Japanese losses begin to expire in the year 2018, while the U.K. losses have an unlimited carryforward period. A deferred tax asset of \$1.3 million related to net operating losses in Asia has been fully offset by a valuation allowance while a \$5.9 million deferred tax asset related to net operating losses in Europe has been fully offset by a valuation allowance. The remaining valuation allowance is attributable to deferred tax assets related to compensation and benefits, capital losses, and tax credits in the U.K.

Pursuant to a tax sharing agreement entered into between us and Leucadia, payments are made between us and Leucadia to settle current tax assets and liabilities. At November 30, 2015, there is a net current tax receivable of \$109.5 million from Leucadia.

At November 30, 2015 and November 30, 2014, we had approximately \$205.0 million and \$171.0 million, respectively, of earnings attributable to foreign subsidiaries for which no U.S. Federal income tax provision has been recorded. Except to the extent such earnings can be repatriated tax efficiently, they are permanently invested abroad. Accordingly, a deferred tax liability of approximately \$59.0 million and \$46.0 million has not been recorded with respect to these earnings at November 30, 2015 and November 30, 2014, respectively.

We are currently under examination by the Internal Revenue Service and other major tax jurisdictions. We do not expect that resolution of these examinations will have a material effect on our consolidated financial position, but could have a material impact on the consolidated results of operations for the period in which resolution occurs. It is reasonably possible that, within the next twelve months, statutes of limitation will expire which would have the effect of reducing the balance of unrecognized tax benefits by \$3.8 million.

The table below summarizes the earliest tax years that remain subject to examination in the major tax jurisdictions in which we operate:

Jurisdiction	Tax Year
United States	2007
California	2006
New Jersey	2010
New York State	2001
New York City	2003
United Kingdom	2014

Commitments, Contingencies and Guarantees

**12 Months Ended
Nov. 30, 2015**

Commitments and Contingencies Disclosure [Abstract]

Commitments, Contingencies and Guarantees **Commitments, Contingencies and Guarantees** *Commitments*

The following table summarizes our commitments associated with our capital market and asset management business activities at November 30, 2015 (in millions):

	Expected Maturity Date					Maximum Payout
	2016	2017	2018 and 2019	2020 and 2021	2022 and Later	
Equity commitments (1)	\$ 9.5	\$ —	\$ —	\$ 15.8	\$ 189.5	\$ 214.8
Loan commitments (1)	247.3	170.7	81.4	—	—	499.4
Mortgage-related and other purchase commitments	1,571.4	312.5	1,013.7	—	—	2,897.6
Forward starting reverse repos and repos	1,635.0	—	—	—	—	1,635.0
Other unfunded commitments (1)	87.0	186.9	20.2	5.7	35.6	335.4
	<u>\$3,550.2</u>	<u>\$ 670.1</u>	<u>\$1,115.3</u>	<u>\$ 21.5</u>	<u>\$ 225.1</u>	<u>\$ 5,582.2</u>

- (1) Equity, loan and other unfunded commitments are presented by contractual maturity date. The amounts, however, are available on demand.

Equity Commitments. Includes commitments to invest in our joint ventures, Jefferies Finance and Jefferies LoanCore, and commitments to invest in private equity funds and in Jefferies Capital Partners, LLC, the manager of the private equity funds, which consists of a team led by Brian P. Friedman, one of our directors and Chairman of the Executive Committee. At November 30, 2015, our outstanding commitments relating to Jefferies Capital Partners, LLC and its private equity funds was \$23.6 million.

See Note 10, Investments, for additional information regarding our investments in Jefferies Finance and Jefferies LoanCore.

Additionally, at November 30, 2015, we had other outstanding equity commitments to invest up to \$4.4 million in various other investments.

Loan Commitments. From time to time we make commitments to extend credit to investment banking and other clients in loan syndication, acquisition finance and securities transactions and to SPE sponsors in connection with the funding of CLO and other asset-backed transactions. These commitments and any related drawdowns of these facilities typically have fixed maturity dates and are contingent on certain representations, warranties and contractual conditions applicable to the borrower. At November 30, 2015, we had \$268.7 million of outstanding loan commitments to clients.

Loan commitments outstanding at November 30, 2015 also include our portion of the outstanding secured revolving credit facility provided to Jefferies Finance, to support loan underwritings by Jefferies Finance.

Mortgage-Related and Other Purchase Commitments. We enter into forward contracts to purchase mortgage participation certificates, mortgage-backed securities and consumer loans. The mortgage participation certificates evidence interests in mortgage loans insured by the Federal Housing Administration and the mortgage-backed securities are insured or guaranteed by the FNMA (Fannie Mae), the Federal Home Loan Mortgage Corporation (Freddie Mac) or the GNMA (Ginnie Mae). We frequently securitize the mortgage participation certificates and mortgage-backed securities. The fair value of mortgage-related and other purchase commitments recorded in the Consolidated Statements of Financial Condition was \$238.6 million at November 30, 2015.

Forward Starting Reverse Repos and Repos. We enter into commitments to take possession of securities with agreements to resell on a forward starting basis and to sell securities with agreements to repurchase on a forward starting basis that are primarily secured by U.S. government and agency securities.

Other Unfunded Commitments. Other unfunded commitments include obligations in the form of revolving

notes to provide financing to asset-backed and CLO vehicles. Upon advancing funds, drawn amounts are collateralized by the assets of an entity.

Leases. As lessee, we lease certain premises and equipment under noncancelable agreements expiring at various dates through 2029 which are operating leases. At November 30, 2015, future minimum aggregate annual lease payments under such leases (net of subleases) for fiscal years ended November 30, 2016 through 2020 and the aggregate amount thereafter, are as follows (in thousands):

Fiscal Year	Operating Leases
2016	\$ 54,532
2017	57,072
2018	57,298
2019	55,755
2020	50,584
Thereafter	396,041
Total	\$ 671,282

The total minimum rentals to be received in the future under non-cancelable subleases at November 30, 2015 was \$7.1 million.

Rental expense, net of subleases, amounted to \$57.4 million, \$57.4 million, \$43.2 million, and \$12.1 million for the year ended November 30, 2015, the year ended November 30, 2014, the nine months ended November 30, 2013 and the three months ended February 28, 2013, respectively.

During 2012, we entered into a master sale and leaseback agreement under which we sold and have leased back existing and additional new equipment supplied by the lessor. The transaction resulted in a gain of \$2.0 million, which is being amortized into earnings in proportion to and is reflected net against the leased equipment. The lease may be terminated in the third quarter of fiscal 2017 for a termination cost of the present value of the remaining lease payments plus a residual value. If not terminated early, the lease term is approximately five years from the start of the supply of new and additional equipment, which commenced on various dates in 2013 and continued into 2015. At November 30, 2015, minimum future lease payments are as follows (in thousands):

Fiscal Year	
2016	\$ 3,798
2017	3,798
2018	1,513
2019	189
Net minimum lease payments	9,298
Less amount representing interest	471
Present value of net minimum lease payments	<u>\$ 8,827</u>

Contingencies

During the first quarter of 2014, we reached a non-prosecution agreement with the United States Attorney for the District of Connecticut and a settlement agreement with the SEC, relating to an investigation of purchases and sales of mortgage-backed securities. Those agreements include an aggregate \$25.0 million in payments and at November 30, 2015, the outstanding reserve with respect to remaining payments to be made under the agreements is approximately \$0.5 million.

Guarantees

Derivative Contracts. As a dealer, we make markets and trade in a variety of derivative instruments.

Certain derivative contracts that we have entered into meet the accounting definition of a guarantee under U.S. GAAP, including credit default swaps, written foreign currency options and written equity put options. On certain of these contracts, such as written interest rate caps and foreign currency options, the maximum payout cannot be quantified since the increase in interest or foreign exchange rates are not contractually limited by the terms of the contract. As such, we have disclosed notional values as a measure of our maximum potential payout under these contracts.

The following table summarizes the notional amounts associated with our derivative contracts meeting the definition of a guarantee under U.S. GAAP at November 30, 2015 (in millions):

	Expected Maturity Date					Notional/ Maximum Payout
	2016	2017	2018 and 2019	2020 and 2021	2022 and Later	
Guarantee Type:						
Derivative contracts—non-credit related	\$11,840.6	\$ 584.6	\$ 142.8	\$ —	\$ 414.4	\$12,982.4
Written derivative contracts—credit related	—	—	115.4	955.4	10.0	1,080.8
Total derivative contracts	<u>\$11,840.6</u>	<u>\$ 584.6</u>	<u>\$ 258.2</u>	<u>\$ 955.4</u>	<u>\$ 424.4</u>	<u>\$14,063.2</u>

At November 30, 2015 the external credit ratings of the underlyings or referenced assets for our credit related derivatives contracts (in millions):

	External Credit Rating						Notional/ Maximum Payout
	AAA/ Aaa	AA/Aa	A	BBB/ Baa	Below Investment Grade	Unrated	
Credit related derivative contracts:							
Index credit default swaps	\$698.4	\$ —	\$ —	\$ —	\$ —	\$ —	\$ 698.4
Single name credit default swaps	\$ —	\$ —	\$ 10.0	\$ 57.5	\$ 264.3	\$ 50.6	\$ 382.4

The derivative contracts deemed to meet the definition of a guarantee under U.S. GAAP are before consideration of hedging transactions and only reflect a partial or “one-sided” component of any risk exposure. Written equity options and written credit default swaps are often executed in a strategy that is in tandem with long cash instruments (e.g., equity and debt securities). We substantially mitigate our exposure to market risk on these contracts through hedges, such as other derivative contracts and/or cash instruments, and we manage the risk associated with these contracts in the context of our overall risk management framework. We believe notional amounts overstate our expected payout and that fair value of these contracts is a more relevant measure of our obligations. At November 30, 2015, the fair value of derivative contracts meeting the definition of a guarantee is approximately \$394.8 million.

Loan Guarantee. We have provided a guarantee to Jefferies Finance that matures in January 2021, whereby we are required to make certain payments to an SPE sponsored by Jefferies Finance in the event that Jefferies Finance is unable to meet its obligations to the SPE and a guarantee of a credit agreement with an indefinite term for a fund owned by employees. At November 30, 2015, the maximum amount payable under these guarantees is \$21.8 million.

Standby Letters of Credit. At November 30, 2015, we provided guarantees to certain counterparties in the form of standby letters of credit in the amount of \$33.1 million, which expire within one year. Standby letters of credit commit us to make payment to the beneficiary if the guaranteed party fails to fulfill its obligation under a contractual arrangement with that beneficiary. Since commitments associated with these collateral instruments may expire unused, the amount shown does not necessarily reflect the actual future cash funding requirement.

Other Guarantees. We are members of various exchanges and clearing houses. In the normal course of business we provide guarantees to securities clearinghouses and exchanges. These guarantees generally are required under the standard membership agreements, such that members are required to guarantee the performance of other members. Additionally, if a member becomes unable to satisfy its obligations to the clearinghouse, other members would be required to meet these shortfalls. To mitigate these performance risks, the exchanges and clearinghouses often require members to post collateral. Our obligations under such guarantees could exceed the collateral amounts posted. Our maximum potential liability under these arrangements cannot be quantified; however, the potential for us to be required to make payments under

such guarantees is deemed remote. Accordingly no liability has been recognized for these arrangements.

Net Capital Requirements

12 Months Ended

Nov. 30, 2015

[Brokers and Dealers](#)

[\[Abstract\]](#)

[Net Capital Requirements](#)

Net Capital Requirements

As broker-dealers registered with the SEC and member firms of the Financial Industry Regulatory Authority (“FINRA”), Jefferies and Jefferies Execution are subject to the SEC Uniform Net Capital Rule (“Rule 15c3-1”), which requires the maintenance of minimum net capital, and have elected to calculate minimum capital requirements under the alternative method permitted by Rule 15c3-1 in calculating net capital. Jefferies is also registered as an FCM, and is also subject to Rule 1.17 of the CFTC, which sets forth minimum financial requirements. The minimum net capital requirement in determining excess net capital for a dually-registered U.S. broker-dealer and FCM is equal to the greater of the requirement under Rule 15c3-1 or CFTC Rule 1.17.

At November 30, 2015, Jefferies and Jefferies Execution’s net capital and excess net capital were as follows (in thousands):

	Net Capital	Excess Net Capital
Jefferies	\$ 1,556,602	\$ 1,471,663
Jefferies Execution	9,647	9,397

FINRA is the designated self-regulatory organization (“DSRO”) for our U.S. broker-dealers. Effective September 21, 2015, the National Futures Association became the DSRO for Jefferies as an FCM.

Certain other U.S. and non-U.S. subsidiaries are subject to capital adequacy requirements as prescribed by the regulatory authorities in their respective jurisdictions, including Jefferies International Limited and Jefferies Bache Limited which are authorized and regulated by the Financial Conduct Authority in the U.K.

The regulatory capital requirements referred to above may restrict our ability to withdraw capital from our regulated subsidiaries.

Segment Reporting

12 Months Ended

Nov. 30, 2015

[Segment Reporting \[Abstract\]](#)

[Segment Reporting](#)

Segment Reporting

We operate in two principal segments – Capital Markets and Asset Management. The Capital Markets segment includes our securities, commodities, futures and foreign exchange brokerage trading activities and investment banking, which is comprised of underwriting and financial advisory activities. The Capital Markets reportable segment provides the sales, trading, origination and advisory effort for various fixed income, equity and advisory products and services. The Asset Management segment provides investment management services to investors in the U.S. and overseas.

Our reportable business segment information is prepared using the following methodologies:

- Net revenues and expenses directly associated with each reportable business segment are included in determining earnings before taxes.
- Net revenues and expenses not directly associated with specific reportable business segments are allocated based on the most relevant measures applicable, including each reportable business segment's net revenues, headcount and other factors.
- Reportable business segment assets include an allocation of indirect corporate assets that have been fully allocated to our reportable business segments, generally based on each reportable business segment's capital utilization.

Our net revenues and expenses by segment are summarized below (in millions):

	Successor			Predecessor
	Year Ended November 30, 2015	Year Ended November 30, 2014	Nine Months Ended November 30, 2013	Three Months Ended February 28, 2013
Capital Markets:				
Net revenues	\$ 2,415.1	\$ 2,949.0	\$ 2,074.1	\$ 807.6
Expenses	\$ 2,325.2	\$ 2,652.0	\$ 1,840.4	\$ 660.6
Asset Management:				
Net revenues	\$ 60.1	\$ 41.1	\$ 66.6	\$ 10.9
Expenses	\$ 35.8	\$ 35.1	\$ 32.6	\$ 7.5
Total:				
Net revenues	\$ 2,475.2	\$ 2,990.1	\$ 2,140.7	\$ 818.5
Expenses	\$ 2,361.0	\$ 2,687.1	\$ 1,873.0	\$ 668.1

The following table summarizes our total assets by segment (in millions):

	November 30, 2015	November 30, 2014
Segment assets:		
Capital Markets	\$ 37,806.1	\$ 44,002.6
Asset Management	759.0	515.0
Total assets	\$ 38,565.1	\$ 44,517.6

Net Revenues by Geographic Region

Net revenues for the Capital Market segment are recorded in the geographic region in which the position was risk-managed or, in the case of investment banking, in which the senior coverage banker is located. For Asset Management, net revenues are allocated according to the location of the investment advisor. Net revenues by geographic region were as follows (in thousands):

Successor

Predecessor

	Year Ended November 30, 2015	Year Ended November 30, 2014	Nine Months Ended November 30, 2013	Three Months Ended February 28, 2013
Americas (1)	\$ 1,887,007	\$ 2,261,683	\$ 1,651,789	\$ 663,588
Europe (2)	510,044	634,358	441,795	133,104
Asia	78,190	94,097	47,097	21,852
Net revenues	\$ 2,475,241	\$ 2,990,138	\$ 2,140,681	\$ 818,544

(1) Substantially all relates to U.S. results.

(2) Substantially all relates to U.K. results.

Related Party Transactions

12 Months Ended

Nov. 30, 2015

[Related Party Transactions](#)

[\[Abstract\]](#)

[Related Party Transactions](#)

Related Party Transactions

Jefferies Capital Partners and JEP IV Related Funds. We have loans to and/or equity investments in private equity funds and in Jefferies Capital Partners, LLC, the manager of the Jefferies Capital Partners funds, which are managed by a team led by Brian P. Friedman, one of our directors and our Chairman of the Executive Committee (“Private Equity Related Funds”). At November 30, 2015 and November 30, 2014, loans to and/or equity investments in Private Equity Related Funds were in aggregate \$39.6 million and \$60.7 million, respectively. The following table presents interest income earned on loans to Private Equity Related Funds and other revenues and investment income (loss) related to net gains and losses on our investment in Private Equity Related Funds (in thousands):

	Successor			Predecessor
	Year Ended November 30, 2015	Year Ended November 30, 2014	Nine Months Ended November 30, 2013	Three Months Ended February 28, 2013
Interest income	\$ —	\$ —	\$ 852	\$ 516
Other revenues and investment income (loss)	(26,179)	(14,868)	9,294	947

For further information regarding our commitments and funded amounts to Private Equity Related Funds, see Note 20, Commitments, Contingencies and Guarantees.

Berkadia Commercial Mortgage, LLC. At November 30, 2015 and November 30, 2014, we have commitments to purchase \$752.4 million and \$344.8 million, respectively, in agency commercial mortgage-backed securities from Berkadia Commercial Mortgage, LLC, which is partially owned by Leucadia.

HRG Group Inc. ('HRG'). As part of our loan secondary trading activities we have unsettled purchases and sales of loans pertaining to portfolio companies within funds managed by HRG of \$261.6 million and \$232.0 million at November 30, 2015 and November 30, 2014, respectively. Additionally, we recognized investment banking and advisory revenues of \$1.3 million for the year ended November 30, 2015 and \$0.5 million for the year ended November 30, 2014.

National Beef Packaging Company, LLC (“National Beef”). We acted as an FCM for National Beef, which is partially owned by Leucadia. At November 30, 2015 and November 30, 2014, we had a customer payable to National Beef of \$0.0 million and \$4.1 million, respectively. We recognized commissions of \$0.3 million for the year ended November 30, 2015 and \$0.2 million for the year ended November 30, 2014.

Officers, Directors and Employees. At November 30, 2015 and November 30, 2014, we had \$28.3 million and \$20.1 million, respectively, of loans outstanding to certain of our employees (none of whom are executive officers or directors) that are included in Other assets on the Consolidated Statements of Financial Condition. Receivables from and payables to customers include balances arising from officers, directors and employees individual security transactions. These transactions are subject to the same regulations as all customer transactions and are provided on substantially the same terms. During the year ended November 30, 2014, we sold private equity interests with a fair value of \$4.0 million at their then fair value to a private equity fund owned by our employees. At November 30, 2015 and November 30, 2014, we have provided a guarantee of a credit agreement for the private equity fund owned by our employees.

Leucadia. The following is a description of related party transactions with Leucadia:

- Under a service agreement we charge Leucadia for certain services, which amounted to \$34.6 million for the year ended November 30, 2015, \$22.3 million for the year ended November 30, 2014 and \$16.7 million for the nine months ended November 30, 2013. At November 30, 2015 and November 30, 2014, we had a receivable from Leucadia of \$10.2 million and \$10.9 million, respectively, which is included within Other assets on the Consolidated Statements of Financial Condition. At November 30, 2015 and November 30, 2014, we had a payable to Leucadia of \$0.6

million and \$41.5 million, respectively, related to stock compensation arrangements and senior executive benefits provided by Leucadia, which is included within Other liabilities on the Consolidated Statements of Financial Condition.

- Pursuant to a tax sharing agreement entered into between us and Leucadia, payments are made between us and Leucadia to settle current tax assets and liabilities. At November 30, 2015, a net current tax receivable from Leucadia of \$109.5 million is included in Other assets on the Consolidated Statements of Financial Condition.
- Of the total noncontrolling interests in asset management entities that are consolidated by us at November 30, 2015 and November 30, 2014, \$26.3 million and \$25.4 million, respectively, are attributed to Leucadia.
- We provide capital markets and asset management services to Leucadia and its affiliates. The following table presents the revenues earned by type of services provided (in thousands):

	For the Year Ended November 30,	
	2015	2014
Investment banking and advisory	\$ 21,185	\$ 2,800
Asset management	400	—
Commissions and other fees	43	—

- On August 28, 2015, we sold an equity position to Leucadia at fair value of \$124.4 million for cash. There was no gain or loss on the transaction.
- On March 18, 2014, we sold our investment in HRG, consisting of approximately 18.6 million shares, to Leucadia at the closing price on that date.
- On February 28, 2014, we sold our ownership interest in CoreCommodity Capital, LLC (formerly CoreCommodity Management, LLC, our commodity asset management business) to Leucadia at a fair value.

For information on transactions with our equity method investees, see Note 10, Investments.

Exit Costs

12 Months Ended

Nov. 30, 2015

Restructuring and Related Activities [Abstract]

Exit Costs

Exit Costs

Jefferies Bache. On April 9, 2015, we entered into an agreement with Société Générale S.A. (the "Agreement") to transfer certain client exchange and over-the-counter transactions associated with our Futures business for the net book value of the over-the-counter transactions, calculated in accordance with certain principles set forth in the agreement, plus the repayment of certain margin loans in respect of certain exchange transactions. The transfer is subject to customary closing conditions for a transaction of this nature. In addition, we initiated a plan to substantially exit the remaining aspects of our futures business. At November 30, 2015, we have transferred all of our client accounts to Société Générale S.A. and other brokers. We substantially completed the exit of the Bache business during the third quarter of fiscal 2015.

In addition, we terminated our \$750.0 million Credit Facility on July 31, 2015. During the year ended November 30, 2015, we recognized costs of \$3.8 million related to the Credit Facility.

During the year ended November 30, 2015, we recorded restructuring and impairment costs as follows (in thousands):

	Year Ended November 30, 2015
Severance costs	\$ 30,327
Accelerated amortization of restricted stock and restricted cash awards	7,922
Accelerated amortization of capitalized software	19,745
Contract termination costs	11,247
Other expenses	3,853
Total	\$ 73,094

Of the above costs, \$28.7 million are of a non-cash nature for the year ended November 30, 2015.

Restructuring and exit costs are wholly attributed to our Capital Markets segment and were recorded in the following categories on the Consolidated Statement of Earnings for the year ended November 30, 2015 (in thousands):

	Year Ended November 30, 2015
Compensation and benefits	\$ 38,249
Technology and communications	30,992
Professional services	2,508
Other expenses	1,345
Total	\$ 73,094

We expect to incur approximately an additional \$3.1 million of restructuring and exit costs in fiscal 2016 in connection with our exit activities comprised of severance and related benefits and contract termination costs.

The following summarizes our restructuring reserve activity (in thousands):

	Contract	Total	Accelerated amortization of restricted stock and	Accelerated amortization of
--	----------	-------	---	-----------------------------------

	Severance costs	Other costs	termination costs	restructuring costs	restricted cash awards	capitalized software	Impairments	Total
Balance at February 28, 2015	\$ —	\$ —	\$ —	\$ —				
Expenses	30,327	2,774	11,247	44,348	\$ 7,922	\$ 19,745	\$ 1,079	\$73,094
Payments	<u>(25,522)</u>	<u>(2,774)</u>	<u>(11,247)</u>	<u>(39,543)</u>				
Liability at November 30, 2015	<u>\$ 4,805</u>	<u>\$ —</u>	<u>\$ —</u>	<u>\$ 4,805</u>				

**Selected Quarterly Financial
Data (Unaudited)**

**Quarterly Financial Information
Disclosure [Abstract]**

**Selected Quarterly Financial Data
(Unaudited)**

**12 Months Ended
Nov. 30, 2015**

Selected Quarterly Financial Data (Unaudited)

The following is a summary of unaudited quarterly statements of earnings for the year ended November 30, 2015 and the year ended November 30, 2014 (in thousands):

	Three Months Ended			
	November 30, 2015	August 31, 2015	May 31, 2015	February 28, 2015
Total revenues	\$ 701,930	\$ 781,123	\$ 1,008,510	\$ 783,332
Net revenues	513,087	578,928	791,554	591,672
Earnings before income taxes	9,538	7,093	84,712	12,884
Net earnings attributable to Jefferies Group LLC	19,962	2,057	59,833	11,682

	Three Months Ended			
	November 30, 2014	August 31, 2014	May 31, 2014	February 28, 2014
Total revenues	\$ 723,004	\$ 1,055,435	\$ 970,786	\$ 1,097,040
Net revenues	524,809	843,309	722,992	899,028
Earnings (loss) before income taxes	(114,020)	135,635	99,137	182,269
Net earnings (loss) attributable to Jefferies Group LLC	(99,759)	83,561	61,326	112,432

Summary of Significant Accounting Policies (Policies)

**12 Months Ended
Nov. 30, 2015**

Accounting Policies [Abstract]

Basis of Presentation

Basis of Presentation

The accompanying Consolidated Financial Statements have been prepared in accordance with U.S. generally accepted accounting principles (“U.S. GAAP”) for financial information.

As more fully described in Note 4, Leucadia and Related Transactions, the Leucadia Transaction is accounted for using the acquisition method of accounting, which requires that the assets, including identifiable intangible assets, and liabilities of Jefferies Group LLC be recorded at their fair values. The application of the acquisition method of accounting has been pushed down and reflected in the financial statements of Jefferies Group LLC as a wholly-owned subsidiary of Leucadia. The application of push down accounting represents the termination of the prior reporting entity and the creation of a new reporting entity, which do not have the same bases of accounting. As a result, our consolidated financial statements are presented for periods subsequent to March 1, 2013 for the new reporting entity (the “Successor”), and before March 1, 2013 for the prior reporting entity (the “Predecessor.”) The Predecessor and Successor periods are separated by a vertical line to highlight the fact that the financial information for such periods has been prepared under two different cost bases of accounting.

Use of Estimates

We have made a number of estimates and assumptions relating to the reporting of assets and liabilities and the disclosure of contingent assets and liabilities to prepare these financial statements in conformity with U.S. GAAP. The most important of these estimates and assumptions relate to fair value measurements, compensation and benefits, goodwill and intangible assets, the ability to realize deferred tax assets and the recognition and measurement of uncertain tax positions. Although these and other estimates and assumptions are based on the best available information, actual results could be materially different from these estimates.

Consolidation

Consolidation

Our policy is to consolidate all entities in which we control by ownership a majority of the outstanding voting stock. In addition, we consolidate entities which meet the definition of a variable interest entity (“VIE”) for which we are the primary beneficiary. The primary beneficiary is the party who has the power to direct the activities of a VIE that most significantly impact the entity’s economic performance and who has an obligation to absorb losses of the entity or a right to receive benefits from the entity that could potentially be significant to the entity. For consolidated entities that are less than wholly owned, the third-party’s holding of equity interest is presented as Noncontrolling interests in the Consolidated Statements of Financial Condition and Consolidated Statements of Changes in Equity. The portion of net earnings attributable to the noncontrolling interests are presented as Net earnings to noncontrolling interests in the Consolidated Statements of Earnings.

In situations where we have significant influence, but not control, of an entity that does not qualify as a variable interest entity, we apply either the equity method of accounting or fair value accounting pursuant to the fair value option election under U.S. GAAP, with our portion of net earnings or gains and losses recorded within Other revenues or Principal transaction revenues, respectively. We also have formed nonconsolidated investment vehicles with third-party investors that are typically organized as partnerships or limited liability companies and are carried at fair value. We act as general partner or managing member for these investment vehicles and have generally provided the third-party investors with termination or “kick-out” rights.

Intercompany accounts and transactions are eliminated in consolidation.

Revenue Recognition Policies

Revenue Recognition Policies

Commissions and Other Fees. All customer securities transactions are reported on the Consolidated Statements of Financial Condition on a settlement date basis with related income reported on a trade-date basis. We permit institutional customers to allocate a portion of their gross commissions to pay for research products and other services provided by third parties. The amounts allocated for those purposes are commonly referred to as soft dollar arrangements. These arrangements are accounted for on an accrual basis and, as we are not the primary obligor for these arrangements, netted against commission revenues in the Consolidated Statements of Earnings. The commissions and related expenses on client transactions executed by Jefferies, a futures commission merchant (“FCM”), are

recorded on a half-turn basis. In addition, we earn asset-based fees associated with the management and supervision of assets, account services and administration related to customer accounts.

Principal Transactions. Financial instruments owned and Financial instruments sold, but not yet purchased (all of which are recorded on a trade-date basis) are carried at fair value with gains and losses reflected in Principal transaction revenues in the Consolidated Statements of Earnings on a trade date basis. Fees received on loans carried at fair value are also recorded within Principal transaction revenues.

Investment Banking. Underwriting revenues and fees from mergers and acquisitions, restructuring and other investment banking advisory assignments or engagements are recorded when the services related to the underlying transactions are completed under the terms of the assignment or engagement. Expenses associated with such assignments are deferred until reimbursed by the client, the related revenue is recognized or the engagement is otherwise concluded. Expenses are recorded net of client reimbursements and netted against revenues. Unreimbursed expenses with no related revenues are included in Business development and Professional services expenses in the Consolidated Statements of Earnings.

Asset Management Fees and Investment Income From Managed Funds. Asset management fees and investment income from managed funds include revenues we earn from management, administrative and performance fees from funds and accounts managed by us, revenues from management and performance fees we earn from related-party managed funds and investment income from our investments in these funds. We earn fees in connection with management and investment advisory services performed for various funds and managed accounts. These fees are based on assets under management or an agreed upon notional amount and may include performance fees based upon the performance of the funds. Management and administrative fees are generally recognized over the period that the related service is provided. Generally, performance fees are earned when the return on assets under management exceeds certain benchmark returns, “high-water marks” or other performance targets. Performance fees are accrued (or reversed) on a monthly basis based on measuring performance to date versus any relevant benchmark return hurdles stated in the investment management agreement. Performance fees are not subject to adjustment once the measurement period ends (generally annual periods) and the performance fees have been realized.

Interest Revenue and Expense. We recognize contractual interest on Financial instruments owned and Financial instruments sold, but not yet purchased, on an accrual basis as a component of interest revenue and expense. Interest flows on derivative trading transactions and dividends are included as part of the fair valuation of these contracts and recognized in Principal transaction revenues in the Consolidated Statements of Earnings rather than as a component of interest revenue or expense. We account for our short- and long-term borrowings on an accrual basis with related interest recorded as Interest expense. Discounts/premiums arising on our long-term debt are accreted/amortized to Interest expense using the effective yield method over the remaining lives of the underlying debt obligations. In addition, we recognize interest revenue related to our securities borrowed and securities purchased under agreements to resell activities and interest expense related to our securities loaned and securities sold under agreements to repurchase activities on an accrual basis.

Cash Equivalents

Cash Equivalents

Cash equivalents include highly liquid investments, including certificates of deposit and money market funds, not held for resale with original maturities of three months or less.

Cash and Securities Segregated and on Deposit for Regulatory Purposes or Deposited With Clearing and Depository Organizations

Cash and Securities Segregated and on Deposit for Regulatory Purposes or Deposited With Clearing and Depository Organizations

In accordance with Rule 15c3-3 of the Securities Exchange Act of 1934, Jefferies as a broker-dealer carrying client accounts, is subject to requirements related to maintaining cash or qualified securities in a segregated reserve account for the exclusive benefit of its clients. In addition, certain financial instruments used for initial and variation margin purposes with clearing and depository organizations are recorded in this caption. Jefferies as an FCM is obligated by rules mandated by the Commodity Futures Trading Commission (“CFTC”) under the Commodities Exchange Act, to segregate or set aside cash or qualified securities to satisfy such regulations, which regulations have been promulgated to protect customer assets. During October 2015, Jefferies ceased being a full service FCM. As a result, Jefferies no longer carries customer or proprietary accounts or holds any customer monies or funds. Certain other entities are also obligated by rules mandated by their primary regulators to segregate or set aside cash or equivalent securities to satisfy regulations, promulgated to protect customer assets.

Financial Instruments and Fair Value

Financial Instruments and Fair Value

Financial instruments owned and Financial instruments sold, not yet purchased are recorded at fair value, either as required by accounting pronouncements or through the fair value option election. These instruments primarily represent our trading activities and include both cash and derivative products. Gains and losses are recognized in Principal transaction revenues in our Consolidated Statements of Earnings. The fair value of a financial instrument is the amount that would be received to sell an asset or paid to transfer a liability in an orderly transaction between market participants at the measurement date (the exit price).

Fair Value Hierarchy

In determining fair value, we maximize the use of observable inputs and minimize the use of unobservable inputs by requiring that observable inputs be used when available. Observable inputs are inputs that market participants would use in pricing the asset or liability based on market data obtained from independent sources. Unobservable inputs reflect our assumptions that market participants would use in pricing the asset or liability developed based on the best information available in the circumstances. We apply a hierarchy to categorize our fair value measurements broken down into three levels based on the transparency of inputs as follows:

Level 1: Quoted prices are available in active markets for identical assets or liabilities at the reported date.

Level 2: Pricing inputs are other than quoted prices in active markets, which are either directly or indirectly observable as of the reported date. The nature of these financial instruments include cash instruments for which quoted prices are available but traded less frequently, derivative instruments whose fair value have been derived using a model where inputs to the model are directly observable in the market, or can be derived principally from or corroborated by observable market data, and instruments that are fair valued using other financial instruments, the parameters of which can be directly observed.

Level 3: Instruments that have little to no pricing observability at the reported date. These financial instruments are measured using management's best estimate of fair value, where the inputs into the determination of fair value require significant management judgment or estimation.

Financial instruments are valued at quoted market prices, if available. Certain financial instruments have bid and ask prices that can be observed in the marketplace. For financial instruments whose inputs are based on bid-ask prices, the financial instrument is valued at the point within the bid-ask range that meets our best estimate of fair value. We use prices and inputs that are current at the measurement date. For financial instruments that do not have readily determinable fair values using quoted market prices, the determination of fair value is based upon consideration of available information, including types of financial instruments, current financial information, restrictions on dispositions, fair values of underlying financial instruments and quotations for similar instruments.

The valuation of financial instruments may include the use of valuation models and other techniques. Adjustments to valuations derived from valuation models may be made when, in management's judgment, features of the financial instrument such as its complexity, the market in which the financial instrument is traded and risk uncertainties about market conditions require that an adjustment be made to the value derived from the models. Adjustments from the price derived from a valuation model reflect management's judgment that other participants in the market for the financial instrument being measured at fair value would also consider in valuing that same financial instrument. To the extent that valuation is based on models or inputs that are less observable or unobservable in the market, the determination of fair value requires more judgment.

The availability of observable inputs can vary and is affected by a wide variety of factors, including, for example, the type of financial instrument and market conditions. As the observability of prices and inputs may change for a financial instrument from period to period, this condition may cause a transfer of an instrument among the fair value hierarchy levels. Transfers among the levels are recognized at the beginning of each period. The degree of judgment exercised in determining fair value is greatest for instruments categorized in Level 3.

Valuation Process for Financial Instruments

Our Independent Price Verification ("IPV") Group, which is part of our Finance department, in partnership with Risk Management, is responsible for establishing our valuation policies and procedures. The IPV Group and Risk Management, which are independent of our business functions, play an important role and serve as a control function in determining that our financial instruments are appropriately valued and that fair value measurements are reliable. This is particularly important where prices or valuations that require inputs are less observable. In the event that observable inputs are not

available, the control processes are designed to assure that the valuation approach utilized is appropriate and consistently applied and that the assumptions are reasonable. The IPV Group reports to the Global Controller and is subject to the oversight of the IPV Committee, which is comprised of our Chief Financial Officer, Global Controller, Chief Risk Officer and Principal Accounting Officer, among other personnel. Our independent price verification policies and procedures are reviewed, at a minimum, annually and changes to the policies require the approval of the IPV Committee.

Price Testing Process. The business units are responsible for determining the fair value of our financial instruments using approved valuation models and methodologies. In order to ensure that the business unit valuations represent a fair value exit price, the IPV Group tests and validates the fair value of our financial instruments inventory. In the testing process, the IPV Group obtains prices and valuation inputs from independent sources, consistently adheres to established procedures set forth in our valuation policies for sourcing prices and valuation inputs and utilizing valuation methodologies. Sources used to validate fair value prices and inputs include, but are not limited to, exchange data, recently executed transactions, pricing data obtained from third party vendors, pricing and valuation services, broker quotes and observed comparable transactions.

To the extent discrepancies between the business unit valuations and the pricing or valuations resulting from the price testing process are identified, such discrepancies are investigated by the IPV Group and fair values are adjusted, as appropriate. The IPV Group maintains documentation of its testing, results, rationale and recommendations and prepares a monthly summary of its valuation results. This process also forms the basis for our classification of fair values within the fair value hierarchy (*i.e.*, Level 1, Level 2 or Level 3). The IPV Group utilizes the additional expertise of Risk Management personnel in valuing more complex financial instruments and financial instruments with less or limited pricing observability. The results of the valuation testing are reported to the IPV Committee on a monthly basis, which discusses the results and is charged with the final conclusions as to the financial instrument fair values in the consolidated financial statements. This process specifically assists the Chief Financial Officer in asserting as to the fair presentation of our financial condition and results of operations as included within our Quarterly Reports on Form 10-Q and Annual Report on Form 10-K. At each quarter end, the overall valuation results, as concluded upon by the IPV Committee, are presented to the Audit Committee.

Judgment exercised in determining Level 3 fair value measurements is supplemented by daily analysis of profit and loss performed by the Product Control functions. Gains and losses, which result from changes in fair value, are evaluated and corroborated daily based on an understanding of each of the trading desks' overall risk positions and developments in a particular market on the given day. Valuation techniques generally rely on recent transactions of suitably comparable financial instruments and use the observable inputs from those comparable transactions as a validation basis for Level 3 inputs. Level 3 fair value measurements are further validated through subsequent sales testing and market comparable sales, if such information is available. Level 3 fair value measurements require documentation of the valuation rationale applied, which is reviewed for consistency in application from period to period; and the documentation includes benchmarking the assumptions underlying the valuation rationale against relevant analytic data.

Third Party Pricing Information. Pricing information obtained from external data providers (including independent pricing services and brokers) may incorporate a range of market quotes from dealers, recent market transactions and benchmarking model derived prices to quoted market prices and trade data for comparable securities. External pricing data is subject to evaluation for reasonableness by the IPV Group using a variety of means including comparisons of prices to those of similar product types, quality and maturities, consideration of the narrowness or wideness of the range of prices obtained, knowledge of recent market transactions and an assessment of the similarity in prices to comparable dealer offerings in a recent time period. We have a process whereby we challenge the appropriateness of pricing information obtained from external data providers (including independent pricing services and brokers) in order to validate the data for consistency with the definition of a fair value exit price. Our process includes understanding and evaluating the external data providers' valuation methodologies. For corporate, U.S. government and agency and municipal debt securities, and loans, to the extent independent pricing services or broker quotes are utilized in our valuation process, the vendor service providers are collecting and aggregating observable market information as to recent trade activity and active bid-ask submissions. The composite pricing information received from the independent pricing service is thus not based on unobservable inputs or proprietary models. For mortgage- and other asset-backed securities and collateralized debt obligations, our independent pricing services use a matrix evaluation approach incorporating both observable yield curves and market yields on comparable securities as well as implied inputs from observed trades for comparable securities in order to determine prepayment speeds, cumulative default rates and loss severity. Further, we consider pricing data from multiple service providers as available as well as compare pricing data to prices we have observed for recent transactions, if any, in order to corroborate our valuation inputs.

Model Review Process. Where a pricing model is to be used to determine fair value, the pricing model is reviewed for theoretical soundness and appropriateness by Risk Management, independent from the trading desks, and then approved by Risk Management to be used in the valuation process. Review and approval of a model for use may include benchmarking the model against relevant third party valuations, testing sample trades in the model, backtesting the results of the model against actual trades and stress-testing the sensitivity of the pricing model using varying inputs and assumptions. In addition, recently executed comparable transactions and other observable market data are considered for purposes of validating assumptions underlying the model. Models are independently reviewed and validated by Risk Management annually or more frequently if market conditions or use of the valuation model changes.

Investments in Managed Funds

Investments in Managed Funds

Investments in managed funds include our investments in funds managed by us and our investments in related-party managed funds in which we are entitled to a portion of the management and/or performance fees. Investments in nonconsolidated managed funds are accounted for at fair value based on the net asset value ("NAV") of the funds provided by the fund managers with gains or losses included in Asset management fees and investment income (loss) from managed funds in the Consolidated Statements of Earnings.

Loans to and Investments in Related Parties

Loans to and Investments in Related Parties

Loans to and investments in related parties include investments in private equity and other operating entities made in connection with our capital markets activities in which we exercise significant influence over operating and capital decisions and loans issued in connection with such activities. Loans to and investments in related parties are accounted for using the equity method or at cost, as appropriate. Revenues on Loans to and investments in related parties are included in Other revenues in the Consolidated Statements of Earnings. See Note 10, Investments, and Note 23, Related Party Transactions, for additional information regarding certain of these investments.

Securities Borrowed and Securities Loaned

Securities Borrowed and Securities Loaned

Securities borrowed and securities loaned are carried at the amounts of cash collateral advanced and received in connection with the transactions and accounted for as collateralized financing transactions. In connection with both trading and brokerage activities, we borrow securities to cover short sales and to complete transactions in which customers have failed to deliver securities by the required settlement date, and lend securities to other brokers and dealers for similar purposes. We have an active securities borrowed and lending matched book business in which we borrow securities from one party and lend them to another party. When we borrow securities, we generally provide cash to the lender as collateral, which is reflected in our Consolidated Statements of Financial Condition as Securities borrowed. We earn interest revenues on this cash collateral. Similarly, when we lend securities to another party, that party provides cash to us as collateral, which is reflected in our Consolidated Statements of Financial Condition as Securities loaned. We pay interest expense on the cash collateral received from the party borrowing the securities. The initial collateral advanced or received approximates or is greater than the fair value of the securities borrowed or loaned. We monitor the fair value of the securities borrowed and loaned on a daily basis and request additional collateral or return excess collateral, as appropriate.

Securities Purchased Under Agreements to Resell and Securities Sold Under Agreements to Repurchase

Securities Purchased Under Agreements to Resell and Securities Sold Under Agreements to Repurchase

Securities purchased under agreements to resell and Securities sold under agreements to repurchase (collectively "repos") are accounted for as collateralized financing transactions and are recorded at their contracted resale or repurchase amount plus accrued interest. We earn and incur interest over the term of the repo, which is reflected in Interest income and Interest expense on our Consolidated Statements of Earnings on an accrual basis. Repos are presented in the Consolidated Statements of Financial Condition on a net-basis by counterparty, where permitted by U.S. GAAP. We monitor the fair value of the underlying securities daily versus the related receivable or payable balances. Should the fair value of the underlying securities decline or increase, additional collateral is requested or excess collateral is returned, as appropriate.

Premises and Equipment

Premises and Equipment

Premises and equipment are depreciated using the straight-line method over the estimated useful lives of the related assets (generally three to ten years). Leasehold improvements are amortized using the

straight-line method over the term of the related leases or the estimated useful lives of the assets, whichever is shorter. Premises and equipment includes internally developed software, which was increased to its fair market value in the allocation of the purchase price on March 1, 2013. The revised carrying values of internally developed software ready for its intended use are depreciated over the remaining useful life.

Goodwill and Intangible Assets

Goodwill and Intangible Assets

Goodwill. Goodwill represents the excess acquisition cost over the fair value of net tangible and intangible assets acquired. Goodwill is not amortized and is subject to annual impairment testing on August 1 or between annual tests if an event or change in circumstance occurs that would more likely than not reduce the fair value of a reporting unit below its carrying value. In testing for goodwill impairment, we have the option to first assess qualitative factors to determine whether the existence of events or circumstances lead to a determination that it is more likely than not that the fair value of a reporting unit is less than its carrying amount. If, after assessing the totality of events and circumstances, we conclude that it is not more likely than not that the fair value of a reporting unit is less than its carrying amount, then performing the two-step impairment test is not required. If we conclude otherwise, we are required to perform the two-step impairment test. The goodwill impairment test is performed at the reporting unit level by comparing the estimated fair value of a reporting unit with its respective carrying value. If the estimated fair value exceeds the carrying value, goodwill at the reporting unit level is not impaired. If the estimated fair value is less than the carrying value, further analysis is necessary to determine the amount of impairment, if any, by comparing the implied fair value of the reporting unit's goodwill to the carrying value of the reporting unit's goodwill.

The fair value of reporting units are based on widely accepted valuation techniques that we believe market participants would use, although the valuation process requires significant judgment and often involves the use of significant estimates and assumptions. The methodologies we utilize in estimating the fair value of reporting units include market valuation methods that incorporate price-to-earnings and price-to-book multiples of comparable exchange traded companies and multiples of merger and acquisitions of similar businesses. The estimates and assumptions used in determining fair value could have a significant effect on whether or not an impairment charge is recorded and the magnitude of such a charge. Adverse market or economic events could result in impairment charges in future periods.

Intangible Assets. Intangible assets deemed to have finite lives are amortized on a straight line basis over their estimated useful lives, where the useful life is the period over which the asset is expected to contribute directly, or indirectly, to our future cash flows. Intangible assets are reviewed for impairment on an interim basis when certain events or circumstances exist. For amortizable intangible assets, impairment exists when the carrying amount of the intangible asset exceeds its fair value. At least annually, the remaining useful life is evaluated.

An intangible asset with an indefinite useful life is not amortized but assessed for impairment annually, or more frequently, when events or changes in circumstances occur indicating that it is more likely than not that the indefinite-lived asset is impaired. Impairment exists when the carrying amount exceeds its fair value. In testing for impairment, we have the option to first perform a qualitative assessment to determine whether it is more likely than not that an impairment exists. If it is determined that it is not more likely than not that an impairment exists, a quantitative impairment test is not necessary. If we conclude otherwise, we are required to perform a quantitative impairment test. Our annual indefinite-lived intangible asset impairment testing date is August 1.

To the extent an impairment loss is recognized, the loss establishes the new cost basis of the asset that is amortized over the remaining useful life of that asset, if any. Subsequent reversal of impairment losses is not permitted.

Income Taxes

Income Taxes

Prior to the Leucadia Transaction, we filed a consolidated U.S. federal income tax return, which included all of our qualifying subsidiaries. Subsequently, our results of operations are included in the consolidated federal and applicable state income tax returns filed by Leucadia. In states that neither accept nor require combined or unitary tax returns, certain subsidiaries file separate state income tax returns. We also are subject to income tax in various foreign jurisdictions in which we operate. We account for our provision for income taxes using a "separate return" method. Amounts provided for income taxes are based on income reported for financial statement purposes and do not necessarily represent amounts currently payable. Pursuant to a tax sharing agreement entered into between us and Leucadia, payments are made between us and Leucadia to settle current tax assets and liabilities.

Deferred tax assets and liabilities are recognized for the future tax consequences attributable to differences between the financial statement carrying amounts of existing assets and liabilities and their

respective tax bases and for tax loss carryforwards. Deferred tax assets and liabilities are measured using enacted tax rates expected to apply to taxable income in the years in which those temporary differences are expected to be recovered or settled. The effect of a change in tax rates on deferred tax assets and liabilities is recognized in income in the period that includes the enactment date. Under acquisition accounting, the recognition of certain assets and liabilities at fair value created a change in the financial reporting basis for our assets and liabilities, while the tax basis of our assets and liabilities remained the same. As a result, deferred tax assets and liabilities were recognized for the change in the basis differences. We provide deferred taxes on our temporary differences and on any carryforwards that we could claim on our hypothetical tax return. The realization of deferred tax assets is assessed and a valuation allowance is recorded to the extent that it is more likely than not that any portion of the deferred tax asset will not be realized on the basis of its projected separate return results.

The tax benefit related to Leucadia dividends and dividend equivalents paid on non-vested share-based awards are recognized as an increase to Additional paid-in capital. These amounts, and other windfall tax effects, are included in “Tax benefit (detriment) for issuance of share-based awards” on the Consolidated Statements of Changes in Equity. In the event tax benefits associated with share-based awards are less than the cumulative compensation cost recognized for financial reporting purposes, we look to Leucadia’s consolidated pool of windfall tax benefits in the calculation of our income tax provision. Once Leucadia’s consolidated pool of windfall tax benefits has been depleted, these tax benefits will be recognized in our Consolidated Statements of Earnings.

We record uncertain tax positions using a two-step process: (i) we determine whether it is more likely than not that each tax position will be sustained on the basis of the technical merits of the position; and (ii) for those tax positions that meet the more-likely-than-not recognition threshold, we recognize the largest amount of tax benefit that is more than 50 percent likely to be realized upon ultimate settlement with the related tax authority.

Legal Reserves

Legal Reserves

In the normal course of business, we have been named, from time to time, as a defendant in legal and regulatory proceedings. We are also involved, from time to time, in other exams, investigations and similar reviews (both formal and informal) by governmental and self-regulatory agencies regarding our businesses, certain of which may result in judgments, settlements, fines, penalties or other injunctions.

We recognize a liability for a contingency in Accrued expenses and other liabilities when it is probable that a liability has been incurred and the amount of loss can be reasonably estimated. If the reasonable estimate of a probable loss is a range, we accrue the most likely amount of such loss, and if such amount is not determinable, then we accrue the minimum in the range as the loss accrual. The determination of the outcome and loss estimates requires significant judgment on the part of management. At November 30, 2015, we have reserved approximately \$0.5 million for remaining payments under a non-prosecution agreement with the United States Attorney for the District of Connecticut and a settlement agreement with the SEC, both with respect to an investigation of certain purchases and sales of mortgage-backed securities. We believe that any other matters for which we have determined a loss to be probable and reasonably estimable are not material to the consolidated financial statements.

In many instances, it is not possible to determine whether any loss is probable or even possible or to estimate the amount of any loss or the size of any range of loss. We believe that, in the aggregate, the pending legal actions or regulatory proceedings and any other exams, investigations or similar reviews (both formal and informal) should not have a material adverse effect on our consolidated results of operations, cash flows or financial condition. In addition, we believe that any amount that could be reasonably estimated of potential loss or range of potential loss in excess of what has been provided in the consolidated financial statements is not material.

Share-based Compensation

Share-based Compensation

Share-based awards are measured based on the grant-date fair value of the award and recognized over the period from the service inception date through the date the employee is no longer required to provide service to earn the award. Expected forfeitures are included in determining share-based compensation expense.

Foreign Currency Translation

Foreign Currency Translation

Assets and liabilities of foreign subsidiaries having non-U.S. dollar functional currencies are translated at exchange rates at the end of a period. Revenues and expenses are translated at average exchange rates during the period. The gains or losses resulting from translating foreign currency financial

statements into U.S. dollars, net of hedging gains or losses and taxes, if any, are included in Other comprehensive income. Gains or losses resulting from foreign currency transactions are included in Principal transaction revenues in the Consolidated Statements of Earnings.

Securitization Activities

Securitization Activities

We engage in securitization activities related to corporate loans, consumer loans, commercial mortgage loans and mortgage-backed and other asset-backed securities. Such transfers of financial assets are accounted for as sales when we have relinquished control over the transferred assets. The gain or loss on sale of such financial assets depends, in part, on the previous carrying amount of the assets involved in the transfer allocated between the assets sold and the retained interests, if any, based upon their respective fair values at the date of sale. We may retain interests in the securitized financial assets as one or more tranches of the securitization. These retained interests are included within Financial instruments owned in the Consolidated Statements of Financial Condition at fair value. Any changes in the fair value of such retained interests are recognized within Principal transactions revenues in the Consolidated Statements of Earnings.

When a transfer of assets does not meet the criteria of a sale, we account for the transfer as a secured borrowing and continue to recognize the assets of a secured borrowing in Financial instruments owned and recognize the associated financing in Other secured financings in the Consolidated Statements of Financial Condition.

Earnings per Common Share

Earnings per Common Share

As a single member limited liability company, earnings per share is not calculated for Jefferies Group LLC (the Successor company).

Prior to the Leucadia Transaction, Jefferies Group, Inc. (the Predecessor company) had common shares and other common share equivalents outstanding. For the Predecessor period, basic earnings per share ("EPS") was computed by dividing net earnings available to common shareholders by the weighted average number of common shares outstanding and certain other shares committed to be, but not yet issued. Net earnings available to common shareholders represent net earnings to common shareholders reduced by the allocation of earnings to participating securities. Losses are not allocated to participating securities. For Predecessor periods, diluted EPS was computed by dividing net earnings available to common shareholders plus dividends on dilutive mandatorily redeemable convertible preferred stock by the weighted average number of common shares outstanding and certain other shares committed to be, but not yet issued, plus all dilutive common stock equivalents outstanding during the period. Unvested share-based payment awards that contain nonforfeitable rights to dividends or dividend equivalents (whether paid or unpaid) are participating securities and, therefore, are included in the earnings allocation in computing earnings per share under the two-class method of earning per share. Restricted stock and Restricted stock units ("RSUs") granted as part of our share-based compensation contain nonforfeitable rights to dividends and dividend equivalents, respectively, and therefore, prior to the requisite service being rendered for the right to retain the award, restricted stock and RSUs meet the definition of a participating security. As such, Basic and Diluted earnings per share were calculated under the two-class method.

Accounting Developments

Accounting Standards to be Adopted in Future Periods

Financial Instruments. In January 2016, the Financial Accounting Standards Board ("FASB") issued Accounting Standards Update ("ASU") No. 2016-01, Financial Instruments-Overall: Recognition and Measurement of Financial Assets and Financial Liabilities. The guidance affects the accounting for equity investments, financial liabilities under the fair value option and the presentation and disclosure requirements of financial instruments. The guidance is effective in the first quarter of fiscal 2019. Early adoption is permitted for the accounting guidance on financial liabilities under the fair value option. We are currently evaluating the impact of the new guidance on our consolidated financial statements.

Debt Issuance Costs. In April 2015, the FASB issued ASU No. 2015-03, Simplifying the Presentation of Debt Issuance Costs. The accounting guidance requires that debt issuance costs related to a recognized debt liability be reported in the Consolidated Statements of Financial Condition as a direct deduction from the carrying amount of that debt liability. The guidance is effective retrospectively beginning in the first quarter of fiscal 2017 and early adoption is permitted. The adoption of this accounting guidance is not expected to have a material impact on our Consolidated Statements of Financial Condition.

Consolidation. In February 2015, the FASB issued ASU No. 2015-02, Consolidation (Topic 810): Amendments to the Consolidation Analysis. The amendment eliminates the deferral of certain consolidation standards for entities considered to be investment companies and modifies the

consolidation analysis performed on certain types of legal entities. We adopted this guidance in the first quarter of fiscal 2016. The adoption of this amendment did not have a material impact on our consolidated financial statements.

Revenue Recognition. In May 2014, the FASB issued ASU No. 2014-09, Revenue from Contracts with Customers ("ASU No. 2014-09") and in August 2015, the FASB issued ASU No. 2015-14, Revenue from Contracts with Customers - Deferral of Effective Date. The accounting guidance defines how companies report revenues from contracts with customers, and also requires enhanced disclosures. We intend to adopt the new guidance on December 1, 2017 and are currently evaluating the impact of the new guidance on our consolidated financial statements.

Adopted Accounting Standards

Repurchase Agreements. In June 2014, the FASB issued ASU No. 2014-11, Repurchase-to-Maturity Transactions, Repurchase Financings, and Disclosures. The accounting guidance changed the accounting for repurchase-to-maturity transactions and linked repurchase financings to secured borrowing accounting, which is consistent with the accounting for other repurchase agreements. This accounting change was effective in the second quarter of fiscal 2015. The guidance also required new disclosures about certain transfers of financial assets accounted for as sales as well as increased transparency about the types of collateral pledged and remaining maturity of repurchase and securities lending agreements. The disclosure guidance related to certain transactions accounted for as sales was effective prospectively in the second quarter of fiscal 2015. The disclosure guidance related to the types of collateral pledged and remaining maturity of repurchase and securities lending agreements was effective prospectively in the third quarter of fiscal 2015. This guidance did not have a material effect on our consolidated financial statements and we have provided the additional disclosures in our consolidated financial statements.

Investments in Certain Entities That Calculate Net Asset Value. In May 2015, the FASB issued ASU No. 2015-07, "Fair Value Measurement (Topic 820) - Disclosures for Investments in Certain Entities That Calculate Net Asset Value per Share (or Its Equivalent)" ("ASU No. 2015-07"). The guidance removed the requirement to include investments in the fair value hierarchy for which the fair value is measured at NAV using the practical expedient under "Fair Value Measurements and Disclosures (Topic 820)." The guidance also removed the requirement to make certain disclosures for all investments that are eligible to be measured at fair value using the net asset value practical expedient. Rather, those disclosures are limited to investments for which we have elected to measure the fair value using that practical expedient. The guidance is effective retrospectively and we early adopted this guidance during the second quarter of fiscal 2015. Since the guidance only impacts our disclosures, adoption did not affect our consolidated financial statements. The adjustments had the impact of reducing Level 3 assets by \$97.1 million at November 30, 2014 and \$91.6 million at November 30, 2013. For further information on the adoption of ASU No. 2015-07, refer to Note 5, Fair Value Disclosures.

Discontinued Operations. In April 2014, the FASB issued ASU No. 2014-08, Reporting Discontinued Operations and Disclosures of Disposals of Components of an Entity. The guidance changes the criteria for disposals to qualify as discontinued operations and requires new disclosures about disposals of both discontinued operations and certain other disposals that do not meet the new definition. The guidance was effective beginning in the first quarter of 2015. The adoption of this guidance did not have a significant impact on our consolidated financial statements.

Income Taxes. In July 2013, the FASB issued ASU No. 2013-11, Presentation of an Unrecognized Tax Benefit When a Net Operating Loss Carryforward, a Similar Tax Loss, or a Tax Credit Carryforward Exists. The guidance requires an entity to net their unrecognized tax benefit, or a portion of an unrecognized tax benefit, in the financial statements against a deferred tax asset for a net operating loss carryforward, a similar tax loss or tax credit carryforward, unless such tax loss or credit carryforward is not available at the reporting date under the tax law of the applicable jurisdiction to settle any additional income taxes resulting from the disallowance of a tax position. In the event that the tax position is disallowed or the tax law of the applicable jurisdiction does not require the entity to use, and the entity does not intend to use, the deferred tax asset for such purpose, the unrecognized tax benefit shall be presented in the financial statements as a liability and shall not be combined with deferred tax assets. The guidance was effective for fiscal years and interim periods within those years, beginning after December 15, 2013, and is applied prospectively to all unrecognized tax benefits that exist at the effective date. The adoption of this update, effective December 1, 2014, did not have a material effect on our consolidated financial statements.

**Leucadia and Related
Transactions (Tables)**

**12 Months Ended
Nov. 30, 2015**

Business Combinations [Abstract]

**Summary Computation of Purchase Price
and Fair Values Assigned to Assets and
Liabilities**

The summary computation of the purchase price and the fair values assigned to the assets and liabilities are presented as follows (in thousands, except share amounts):

Purchase Price:	
Jefferies common stock outstanding	205,368,031
Less: Jefferies common stock owned by Leucadia	(58,006,024)
Jefferies common stock acquired by Leucadia	147,362,007
Exchange ratio	0.81
Leucadia's shares issued (excluding for Jefferies shares held by Leucadia)	119,363,226
Less: restricted shares issued for share-based payment awards (1)	(6,894,856)
Leucadia's shares issued, excluding share-based payment awards	112,468,370
Closing price of Leucadia's common stock (2)	\$ 26.90
Fair value of common shares acquired by Leucadia	\$ 3,025,399
Fair value of 3.25% cumulative convertible preferred shares (3)	125,000
Fair value of shares-based payment awards (4)	343,811
Fair value of Jefferies shares owned by Leucadia (5)	1,259,891
Total purchase price	\$4,754,101

- (1) Represents shares of restricted stock included in Jefferies common stock outstanding that contained a future service requirement at March 1, 2013.
- (2) The value of the shares of common stock exchanged with Jefferies shareholders was based upon the closing price of Leucadia's common stock at February 28, 2013, the last trading day prior to the date of acquisition.
- (3) Represents Leucadia's 3.25% Cumulative Convertible Preferred Shares issued in exchange for Jefferies Group, Inc.'s 3.25% Series A-1 Convertible Cumulative Preferred Stock.
- (4) The fair value of share-based payment awards is calculated in accordance with Accounting Standards Codification 718, Compensation – Stock Compensation. Share-based payment awards attributable to pre-combination service are included as part of the total purchase price. Share-based payment awards attributable to pre-combination service is estimated based on the ratio of the pre-combination service performed to the original service period of the award.
- (5) The fair value of Jefferies shares owned by Leucadia was based upon a price of \$21.72, the closing price of Jefferies common stock at February 28, 2013.

**Assets Acquired and Liabilities Assumed
by Major Class**

Assets acquired:	
Cash and cash equivalents	\$ 3,017,958
Cash and securities segregated	3,728,742
Financial instruments owned, at fair value	16,413,535
Investments in managed funds	59,976
Loans to and investments in related parties	766,893
Securities borrowed	5,315,488
Securities purchased under agreements to resell	3,578,366
Securities received as collateral	25,338
Receivables:	
Brokers, dealers and clearing organizations	2,444,085
Customers	1,045,251
Fees, interest and other	225,555
Premises and equipment	192,603
Indefinite-lived intangible exchange memberships and licenses (1)	15,551
Finite-lived intangible customer relationships (1)	136,002
Finite-lived trade name (1)	131,299
Other assets	939,600

Total assets	\$ 38,036,242
Liabilities assumed:	
Short-term borrowings	\$ 100,000
Financial instruments sold, not yet purchased, at fair value	9,766,876
Securities loaned	1,902,687
Securities sold under agreements to repurchase	7,976,492
Other secured financings	122,294
Obligation to return securities received as collateral	25,338
Payables:	
Brokers, dealers and clearing organizations	1,787,055
Customers	5,450,781
Accrued expenses and other liabilities	793,843
Long-term debt	6,362,024
Mandatorily redeemable preferred interests	358,951
Total liabilities	\$ 34,646,341
Noncontrolling interests	\$ 356,180
Fair value of net assets acquired, excluding goodwill	\$ 3,033,721
Goodwill	\$ 1,720,380

- (1) Intangible assets are recorded within Other assets on the Consolidated Statements of Financial Condition.

**Fair Value Disclosures
(Tables)**

**12 Months Ended
Nov. 30, 2015**

Fair Value Disclosures

[Abstract]

**Financial Assets and Liabilities
Accounted for at Fair Value on
Recurring Basis**

The following is a summary of our financial assets and liabilities that are accounted for at fair value on a recurring basis, excluding Investments at fair value based on NAV of \$36.7 million and \$42.2 million at November 30, 2015 and November 30, 2014, respectively, by level within the fair value hierarchy (in thousands):

	November 30, 2015				
	Level 1(1)	Level 2(1)	Level 3	Counterparty and Cash Collateral Netting (2)	Total
Assets:					
Financial instruments owned:					
Corporate equity securities	\$ 1,853,351	\$ 133,732	\$ 40,906	\$ —	\$ 2,027,989
Corporate debt securities	—	2,867,165	25,876	—	2,893,041
Collateralized debt obligations	—	89,144	85,092	—	174,236
U.S. government and federal agency securities	2,555,018	90,633	—	—	2,645,651
Municipal securities	—	487,141	—	—	487,141
Sovereign obligations	1,251,366	1,407,955	120	—	2,659,441
Residential mortgage-backed securities	—	2,731,070	70,263	—	2,801,333
Commercial mortgage-backed securities	—	1,014,913	14,326	—	1,029,239
Other asset-backed securities	—	118,629	42,925	—	161,554
Loans and other receivables	—	1,123,044	189,289	—	1,312,333
Derivatives	1,037	4,395,704	19,785	(4,165,446)	251,080
Investments at fair value	—	26,224	53,120	—	79,344
Total financial instruments owned, excluding Investments at fair value based on NAV	\$ 5,660,772	\$ 14,485,354	\$ 541,702	\$ (4,165,446)	\$ 16,522,382
Cash and cash equivalents	\$ 3,510,163	\$ —	\$ —	\$ —	\$ 3,510,163
Cash and securities segregated and on deposit for regulatory purposes	\$ 751,084	\$ —	\$ —	\$ —	\$ 751,084
Liabilities:					
Financial instruments sold, not yet purchased:					
Corporate equity securities	\$ 1,382,377	\$ 36,518	\$ 38	\$ —	\$ 1,418,933
Corporate debt securities	—	1,556,941	—	—	1,556,941
U.S. government and federal agency securities	1,488,121	—	—	—	1,488,121
Sovereign obligations	837,614	505,382	—	—	1,342,996
Residential mortgage-backed securities	—	117	—	—	117
Loans	—	758,939	10,469	—	769,408
Derivatives	364	4,446,639	19,543	(4,257,998)	208,548
Total financial instruments sold, not yet purchased	\$ 3,708,476	\$ 7,304,536	\$ 30,050	\$ (4,257,998)	\$ 6,785,064
Other secured financings	\$ —	\$ —	\$ 544	\$ —	\$ 544

- (1) There were no material transfers between Level 1 and Level 2 for the year ended November 30, 2015.
- (2) Represents counterparty and cash collateral netting across the levels of the fair value hierarchy for positions with the same counterparty.

	November 30, 2014				
	Level 1 (1)	Level 2 (1)	Level 3	Counterparty and Cash Collateral Netting (2)	Total
Assets:					
Financial instruments owned:					
Corporate equity securities	\$ 2,178,837	\$ 226,441	\$ 20,964	\$ —	\$ 2,426,242
Corporate debt securities	—	3,342,276	22,766 (4)	—	3,365,042
Collateralized debt obligations	—	306,218	124,650 (4)	—	430,868
U.S. government and federal agency securities	2,694,268	81,273	—	—	2,775,541
Municipal securities	—	590,849	—	—	590,849
Sovereign obligations	1,968,747	790,764	—	—	2,759,511
Residential mortgage-backed securities	—	2,879,954	82,557	—	2,962,511

Commercial mortgage-backed securities	—	966,651	26,655	—	993,306
Other asset-backed securities	—	137,387	2,294	—	139,681
Loans and other receivables	—	1,458,760	97,258	—	1,556,018
Derivatives	65,145	5,046,278	54,190	(4,759,345)	406,268
Investments at fair value	—	73,148	53,224	—	126,372
Physical commodities	—	62,234	—	—	62,234
Total financial instruments owned, excluding Investments at fair value based on NAV	\$ 6,906,997	\$15,962,233	\$ 484,558	\$ (4,759,345)	\$18,594,443
Cash and cash equivalents	\$ 4,079,968	\$ —	\$ —	\$ —	\$ 4,079,968
Cash and securities segregated and on deposit for regulatory purposes (3)	\$ 3,444,674	\$ —	\$ —	\$ —	\$ 3,444,674
Securities received as collateral	\$ 5,418	\$ —	\$ —	\$ —	\$ 5,418
Liabilities:					
Financial instruments sold, not yet purchased:					
Corporate equity securities	\$ 1,911,145	\$ 74,681	\$ 38	\$ —	\$ 1,985,864
Corporate debt securities	—	1,611,994	223	—	1,612,217
Collateralized debt obligations	—	4,557	—	—	4,557
U.S. government and federal agency securities	2,253,055	—	—	—	2,253,055
Sovereign obligations	1,217,075	574,010	—	—	1,791,085
Loans	—	856,525	14,450	—	870,975
Derivatives	52,778	5,117,803	49,552	(4,856,618)	363,515
Total financial instruments sold, not yet purchased	\$ 5,434,053	\$ 8,239,570	\$ 64,263	\$ (4,856,618)	\$ 8,881,268
Obligation to return securities received as collateral	\$ 5,418	\$ —	\$ —	\$ —	\$ 5,418
Other secured financings	\$ —	\$ —	\$ 30,825	\$ —	\$ 30,825
Embedded conversion option	\$ —	\$ —	\$ 693	\$ —	\$ 693

- (1) At December 1, 2013, equity options presented within Financial instruments owned and Financial instruments sold, not yet purchased of \$6.1 million and \$6.6 million, respectively, were transferred from Level 1 to Level 2 as adjustments were incorporated into the valuation approach for such contracts to estimate the point within the bid-ask range that meets the best estimate of fair value.
- (2) Represents counterparty and cash collateral netting across the levels of the fair value hierarchy for positions with the same counterparty.
- (3) Cash and securities segregated and on deposit for regulatory purposes include U.S. government securities with a fair value of \$453.7 million and CFTC approved money market funds with a fair value of \$545.0 million.
- (4) Level 3 Collateralized debt obligations increased by \$33.2 million with a corresponding decrease in Level 3 Corporate debt securities from those previously reported to correct for the classification of certain positions. The total amount of Level 3 assets remained unchanged.

Investments Measured at Fair
Value Based on Net Asset Value
Per Share

The following tables present information about our investments in entities that have the characteristics of an investment company (in thousands):

	November 30, 2015		
	Fair Value (1)	Unfunded Commitments	Redemption Frequency (if currently eligible)
Equity Long/Short Hedge Funds (2)	\$ 78,083	\$ —	Monthly, Quarterly
Fixed Income and High Yield Hedge Funds (3)	1,703	—	—
Fund of Funds (4)	287	94	—
Equity Funds (5)	42,111	20,791	—
Convertible Bond Funds (6)	326	—	At Will
Total	\$ 122,510	\$ 20,885	

	November 30, 2014		
	Fair Value (1)	Unfunded Commitments	Redemption Frequency (if currently eligible)
Equity Long/Short Hedge Funds (2)	\$ 44,983	\$ —	Monthly, Quarterly
Fixed Income and High Yield Hedge Funds (3)(7)	2,704	—	—
Fund of Funds (4)	323	94	—
Equity Funds (5)	65,216	26,023	—
Convertible Bond Funds (6)	3,355	—	At Will
Total	\$ 116,581	\$ 26,117	

- (1) Where fair value is calculated based on NAV, fair value has been derived from each of the funds' capital statements.
- (2) This category includes investments in hedge funds that invest, long and short, in primarily equity securities in

- (1) Realized and unrealized gains/losses are reported in Principal transaction revenues in the Consolidated Statements of Earnings.
- (2) Net derivatives represent Financial instruments owned—Derivatives and Financial instruments sold, not yet purchased —Derivatives.
- (3) The embedded conversion option of \$16.5 million is at March 1, 2013, upon completion of the Leucadia Transaction (See Note 13.)

[illegible]

- (1) Realized and unrealized gains/losses are reported in Principal transaction revenues in the Consolidated Statements of Earnings.
- (2) Net derivatives represent Financial instruments owned—Derivatives and Financial instruments sold, not yet purchased—Derivatives.

The following is a summary of changes in fair value of our financial assets and liabilities that have been categorized within Level 3 of the fair value hierarchy for the year ended November 30, 2015 (in thousands):

[illegible]

(2)	(4,638)	(7,310)	(6,705)	13,522	37	2,437	2,415	(242)	4,754
Loans	14,450	(163)	(2,059)	229	—	—	(1,988)	10,469	104
Other secured financings	30,825	—	—	—	(15,704)	36,995	(51,572)	544	—
Embedded conversion option	693	(693)	—	—	—	—	—	—	693
(1)	Realized and unrealized gains/losses are reported in Principal transaction revenues in the Consolidated Statements of Earnings.								
(2)	Net derivatives represent Financial instruments owned—Derivatives and Financial instruments sold, not yet purchased —Derivatives								

Quantitative Information about Significant Unobservable Inputs Used in Level 3 Fair Value Measurements

The tables below present information on the valuation techniques, significant unobservable inputs and their ranges for our financial assets and liabilities, subject to threshold levels related to the market value of the positions held, measured at fair value on a recurring basis with a significant Level 3 balance. The range of unobservable inputs could differ significantly across different firms given the range of products across different firms in the financial services sector. The inputs are not representative of the inputs that could have been used in the valuation of any one financial instrument (*i.e.*, the input used for valuing one financial instrument within a particular class of financial instruments may not be appropriate for valuing other financial instruments within that given class). Additionally, the ranges of inputs presented below should not be construed to represent uncertainty regarding the fair values of our financial instruments; rather the range of inputs is reflective of the differences in the underlying characteristics of the financial instruments in each category.

For certain categories, we have provided a weighted average of the inputs allocated based on the fair values of the financial instruments comprising the category. We do not believe that the range or weighted average of the inputs is indicative of the reasonableness of uncertainty of our Level 3 fair values. The range and weighted average are driven by the individual financial instruments within each category and their relative distribution in the population. The disclosed inputs when compared with the inputs as disclosed in other periods should not be expected to necessarily be indicative of changes in our estimates of unobservable inputs for a particular financial instrument as the population of financial instruments comprising the category will vary from period to period based on purchases and sales of financial instruments during the period as well as transfers into and out of Level 3 each period.

November 30, 2015					
Financial Instruments Owned	Fair Value (in thousands)	Valuation Technique	Significant Unobservable Input(s)	Input / Range	Weighted Average
Corporate equity securities	\$ 20,285				
Non-exchange traded securities		Market approach	EBITDA (a) multiple	4.4	—
			Transaction level	\$1	—
			Underlying stock price	\$5-\$102	\$ 19
Corporate debt securities	\$ 20,257				
		Convertible bond model	Discount rate/yield	86%	—
		Market approach	Transaction level	\$59	—
Collateralized debt obligations	\$ 49,923	Discounted cash flows			
			Constant prepayment rate	5%-20%	13%
			Constant default rate	2%-8%	2%
			Loss severity	25%-90%	52%
			Yield	6%-13%	10%
Residential mortgage-backed securities	\$ 70,263	Discounted cash flows	Constant prepayment rate	0%-50%	13%
			Constant default rate	1%-9%	3%
			Loss severity	25%-70%	39%
			Yield	1%-9%	6%
Commercial mortgage-backed securities	\$ 14,326	Discounted cash flows	Yield	7%-30%	16%
			Cumulative loss rate	2%-63%	23%
Other asset-backed securities	\$ 21,463	Discounted cash flows	Constant prepayment rate	6%-8%	7%
			Constant default rate	3%-5%	4%
			Loss severity	55%-75%	62%
			Yield	7%-22%	18%
		Over-collateralization	Over-collateralization percentage	117%-125%	118%
Loans and other receivables	\$ 161,470	Comparable pricing	Comparable loan price	\$99-\$100	\$ 99.7
		Market approach	Discount rate/yield	2%-17%	12%
			EBITDA (a) multiple	10	—
		Scenario analysis	Estimated recovery percentage	6%-100%	83%
Derivatives	19,785				
Commodity forwards		Market approach	Discount rate/yield	47%	—
			Transaction level	\$9,500,000	—
Unfunded commitments		Comparable pricing	Comparable loan price	\$100	—

		Market approach	Credit spread	298 bps	—
Total return swaps		Comparable pricing	Comparable loan price	\$91.7-\$92.4	\$ 92.1
Investments at fair value					
Private equity securities	\$ 7,693	Market approach	Transaction level	\$64	—
			Enterprise value	\$5,200,000	—
Liabilities					
Financial Instruments Sold, Not Yet Purchased:					
Derivatives	\$ 19,543				
Equity options		Option model	Volatility	45%	—
		Default rate	Default probability	0%	—
Unfunded commitments		Comparable pricing	Comparable loan price	\$79-\$100	\$ 82.6
		Market approach	Discount rate/yield	3%-10%	10%
		Discounted cash flows	Constant prepayment rate	20%	—
			Constant default rate	2%	—
			Loss severity	25%	—
			Yield	11%	—
Total return swaps		Comparable pricing	Comparable loan price	\$91.7-\$92.4	\$ 92.1
Loans and other receivables	\$ 10,469	Comparable pricing	Comparable loan price	\$100	—

(a) Earnings before interest, taxes, depreciation and amortization (“EBITDA”).

November 30, 2014					
Financial Instruments Owned	Fair Value (in thousands)	Valuation Technique	Significant Unobservable Input(s)	Input / Range	Weighted Average
Corporate equity securities	\$ 19,814				
Non-exchange traded securities		Market approach	EBITDA multiple	3.4 to 4.7	3.6
		Scenario analysis	Estimated recovery percentage	24%	—
Corporate debt securities	\$ 22,766	Convertible bond model	Discount rate/yield	32%	—
Collateralized debt obligations	\$ 41,784	Discounted cash flows	Constant prepayment rate	0% to 20%	13%
			Constant default rate	0% to 2%	2%
			Loss severity	0% to 70%	39%
			Yield	2% to 51%	16%
Residential mortgage-backed securities	\$ 82,557	Discounted cash flows	Constant prepayment rate	1% to 50%	13%
			Constant default rate	1% to 100%	14%
			Loss severity	20% to 80%	50%
			Yield	3% to 13%	7%
Commercial mortgage-backed securities	\$ 26,655	Discounted cash flows	Yield	8% to 12%	11%
			Cumulative loss rate	4% to 72%	15%
		Scenario analysis	Estimated recovery percentage	90%	—
Other asset-backed securities	\$ 2,294	Discounted cash flows	Constant prepayment rate	8%	—
			Constant default rate	3%	—
			Loss severity	70%	—
			Yield	7%	—
Loans and other receivables	\$ 88,154	Comparable pricing	Comparable loan price	\$100 to \$101	\$ 100.3
		Market approach	Yield	3% to 5%	4%
			EBITDA multiple	3.4 to 8.2	7.6
		Scenario analysis	Estimated recovery percentage	10% to 41%	36%
Derivatives	\$ 54,190				
Foreign exchange options		Option Model	Volatility	13% to 23%	17%
Commodity forwards		Discounted cash flows	Discount rate	17%	—
Loan commitments		Comparable pricing	Comparable loan price	\$100	—
Investments at fair value	\$ 8,500				
Private equity securities		Market approach	Transaction level	\$50	—
Liabilities					
Financial Instruments Sold, Not Yet Purchased:					
Derivatives	\$ 49,552				
FX options		Option model	Volatility	13% to 23%	17%
Unfunded commitments		Comparable pricing	Comparable loan price	\$89 to \$100	\$ 92.0
			Credit spread	45bps	—
		Market approach	Yield	5%	—
Loans and other receivables	\$ 14,450	Comparable pricing	Comparable loan price	\$100	—
Other secured financings	\$ 30,825	Comparable pricing	Comparable loan price	\$81 to \$100	\$ 98.7

Summary of Gains (Losses) Due
to Changes in Instrument
Specific Credit Risk and
Summary of Contractual
Principal Exceeds Fair Value for
Loans and Other Receivables

	Successor			Predecessor
	Year Ended November 30, 2015	Year Ended November 30, 2014	Nine Months Ended November 30, 2013	Three Months Ended February 28, 2013
Financial Instruments Owned:				
Loans and other receivables	\$ (17,389)	\$ (24,785)	\$ 15,327	\$ 3,924
Financial Instruments Sold:				
Loans	\$ (162)	\$ (585)	\$ (32)	\$ —
Loan commitments	7,502	(15,459)	(1,007)	(2,746)

	November 30, 2015	November 30, 2014
Financial Instruments Owned:		
Loans and other receivables (1)	\$ 408,369	\$ 403,119
Loans and other receivables greater than 90 days past due (1)	29,720	5,594
Loans and other receivables on nonaccrual status (1) (2)	54,652	(22,360)

- ### Assets and Liabilities Measured at Fair Value on a Non-recurring Basis

	Carrying Value at November 30, 2015	Level 2	Level 3	Impairment Losses for the Year Ended November 30, 2015
Futures Reporting Unit (1):				
Exchange ownership interests (2)	\$ 4,178	\$ 4,178	\$ —	\$ 1,289

- (1) Given management's decision to pursue strategic alternatives for our Futures business, including possible disposal, as a result of recent operating performance and margin challenges experienced by the business, an impairment analysis of the carrying amounts of goodwill, intangible assets and certain other assets employed directly by the business was performed at November 30, 2015 and November 30, 2014, respectively. (See Note 11, Goodwill and Other Intangible Assets.)
- (2) Exchange memberships, which represent ownership interests in market exchanges on which trading business is conducted, were written down to their fair value during the year ended November 30, 2015 and the year ended November 30, 2014 resulting in impairment losses of \$1.3 million and \$0.2 million, respectively, recognized in Other expenses. The fair value of these exchange memberships is based on observed quoted sales prices for each individual membership.

- (3) An impairment loss for goodwill allocated to our Futures business with a carrying amount of \$51.9 million was recognized for the year ended November 30, 2014. The fair value of the Futures business was estimated 1) by comparison to similar companies using publicly traded price-to-tangible book multiples as the basis for valuation and 2) by utilizing a discounted cash flow methodology based on internally developed forecasts of profitability and an appropriate risk-adjusted discount rate.
- (4) Intangible assets relate primarily to customer relationship intangibles. An impairment loss for customer relationships within our Futures business with a carrying amount of \$7.5 million was recognized in Other expenses for the year ended November 30, 2014. Fair value was estimated utilizing a discounted cash flow methodology based on projected future cash flows and operating margins and an appropriate risk-adjusted discount rate.
- (5) Given management's decision to liquidate our International Asset Management business, an impairment analysis of the carrying amounts of goodwill, intangible assets and certain other assets employed directly by the business was performed at November 30, 2014. (See Note 11, Goodwill and Other Intangible Assets.)
- (6) An impairment loss for goodwill allocated to our International Asset Management business with a carrying amount of \$2.1 million was recognized for the year ended November 30, 2014. Fair value was estimated by utilizing a discounted cash flow methodology based on internally developed forecasts of profitability and an appropriate risk-adjusted discount rate.
- (7) Intangible assets relate to customer relationship intangibles. Impairment losses of \$0.1 million were recognized in Other expenses for the year ended November 30, 2014. Fair values were estimated utilizing a discounted cash flow methodology based on projected future cash flows and operating margins and an appropriate risk-adjusted discount rate.

**Derivative Financial
Instruments (Tables)**

**12 Months Ended
Nov. 30, 2015**

**Derivative Instruments and
Hedging Activities Disclosure**
[Abstract]

**Fair Value and Related Number of
Derivative Contracts Categorized
by Type of Derivative Contract**

The following tables present the fair value and related number of derivative contracts at November 30, 2015 and November 30, 2014 categorized by type of derivative contract and the platform on which these derivatives are transacted. The fair value of assets/liabilities represents our receivable/payable for derivative financial instruments, gross of counterparty netting and cash collateral received and pledged. The following tables also provide information regarding 1) the extent to which, under enforceable master netting arrangements, such balances are presented net in the Consolidated Statements of Financial Condition as appropriate under U.S. GAAP and 2) the extent to which other rights of setoff associated with these arrangements exist and could have an effect on our financial position (in thousands, except contract amounts).

	November 30, 2015 (1)			
	Assets		Liabilities	
	Fair Value	Number of Contracts	Fair Value	Number of Contracts
Interest rate contracts:				
Exchange-traded	\$ 998	52,605	\$ 364	70,672
Cleared OTC	2,213,730	2,742	2,202,836	2,869
Bilateral OTC	695,365	1,401	646,758	1,363
Foreign exchange contracts:				
Exchange-traded	—	441	—	112
Bilateral OTC	472,544	7,675	470,649	7,292
Equity contracts:				
Exchange-traded	955,287	3,054,315	1,004,699	2,943,657
Bilateral OTC	61,004	1,039	81,085	1,070
Commodity contracts:				
Exchange-traded	—	1,726	—	1,684
Credit contracts:				
Cleared OTC	621	39	841	44
Bilateral OTC	16,977	100	59,314	135
Total gross derivative assets/ liabilities:				
Exchange-traded	956,285		1,005,063	
Cleared OTC	2,214,351		2,203,677	
Bilateral OTC	1,245,890		1,257,806	
Amounts offset in the Consolidated Statements of Financial Condition (2):				
Exchange-traded	(938,482)		(938,482)	
Cleared OTC	(2,184,438)		(2,184,438)	
Bilateral OTC	(1,042,526)		(1,135,078)	
Net amounts per Consolidated Statements of Financial Condition (3)				
	\$ 251,080		\$ 208,548	

- (1) Exchange traded derivatives include derivatives executed on an organized exchange. Cleared OTC derivatives include derivatives executed bilaterally and subsequently novated to and cleared through central clearing counterparties. Bilateral OTC derivatives include derivatives executed and settled bilaterally without the use of an organized exchange or central clearing counterparty.
- (2) Amounts netted include both netting by counterparty and for cash collateral paid or received.
- (3) We have not received or pledged additional collateral under master netting agreements and/or other credit support agreements that is eligible to be offset beyond what has been offset in the Consolidated Statements of Financial Condition.

	November 30, 2014 (1)			
	Assets		Liabilities	
	Fair Value	Number of Contracts	Fair Value	Number of Contracts
Interest rate contracts:				
Exchange-traded	\$ 2,450	67,437	\$ 1,400	87,008
Cleared OTC	1,425,375	2,160	1,481,329	2,124
Bilateral OTC	871,982	1,908	809,962	729
Foreign exchange contracts:				
Exchange-traded	—	1,562	—	1,821
Bilateral OTC	1,514,881	11,299	1,519,349	10,931
Equity contracts:				
Exchange-traded	1,011,101	2,269,044	987,531	2,049,513
Bilateral OTC	39,889	2,463	70,484	1,956
Commodity contracts:				
Exchange-traded	62,091	1,027,542	51,145	1,015,894
Bilateral OTC	214,635	4,026	252,061	4,524
Credit contracts:				
Cleared OTC	17,831	27	23,264	22
Bilateral OTC	5,378	18	23,608	27
Total gross derivative assets/liabilities:				
Exchange-traded	1,075,642		1,040,076	
Cleared OTC	1,443,206		1,504,593	
Bilateral OTC	2,646,765		2,675,464	
Amounts offset in the Consolidated Statements of Financial Condition (2):				
Exchange-traded	(1,038,992)		(1,038,992)	
Cleared OTC	(1,416,613)		(1,416,613)	
Bilateral OTC	(2,303,740)		(2,401,013)	
Net amounts per Consolidated Statements of Financial Condition (3)				
	\$ 406,268		\$ 363,515	

- (1) Exchange traded derivatives include derivatives executed on an organized exchange. Cleared OTC derivatives include derivatives executed bilaterally and subsequently novated to and cleared through central clearing counterparties. Bilateral OTC derivatives include derivatives executed and settled bilaterally without the use of an organized exchange or central clearing counterparty.
- (2) Amounts netted include both netting by counterparty and for cash collateral paid or received.
- (3) We have not received or pledged additional collateral under master netting agreements and/or other credit support agreements that is eligible to be offset beyond what has been offset in the Consolidated Statements of Financial Condition.

The following table presents net unrealized and realized gains (losses) on derivative contracts:

	Successor			Predecessor
	Year Ended November 30, 2015	Year Ended November 30, 2014	Nine Months Ended November 30, 2013	Three Months Ended February 28, 2013
<i>Gains (Losses)</i>				
Interest rate contracts	\$ (37,601)	\$ (149,587)	\$ 132,397	\$ 45,875
Foreign exchange contracts	36,101	39,872	5,514	12,228
Equity contracts	(137,636)	(327,978)	(21,216)	(20,938)
Commodity contracts	21,409	58,746	45,546	19,585
Credit contracts	(14,397)	(23,934)	(18,098)	(3,886)
Total	\$ (132,124)	\$ (402,881)	\$ 144,143	\$ 52,864

Unrealized and Realized Gains (Losses) on Derivative Contracts

Remaining Contract Maturity of Fair Value of OTC Derivative Assets and Liabilities

The following tables set forth by remaining contract maturity the fair value of OTC derivative assets and liabilities at November 30, 2015 (in thousands):

	OTC Derivative Assets (1) (2) (3)				
	0 – 12 Months	1 – 5 Years	Greater Than 5 Years	Cross- Maturity Netting (4)	Total
Commodity swaps, options and forwards	\$ 4,628	\$ 14,713	\$ —	\$ —	\$ 19,341
Equity swaps and options	26,278	7,112	—	(3,782)	29,608
Credit default swaps	—	6,022	—	(2,839)	3,183
Total return swaps	8,648	252	—	(1)	8,899
Foreign currency forwards, swaps and options	82,382	15,780	—	(7,462)	90,700
Interest rate swaps, options and forwards	57,655	158,874	63,816	(43,881)	236,464
Total	<u>\$ 179,591</u>	<u>\$ 202,753</u>	<u>\$ 63,816</u>	<u>\$ (57,965)</u>	<u>388,195</u>
Cross product counterparty netting					(13,063)
Total OTC derivative assets included in Financial instruments owned					<u>\$ 375,132</u>

- (1) At November 30, 2015, we held exchange traded derivative assets and other credit agreements with a fair value of \$20.4 million, which are not included in this table.
- (2) OTC derivative assets in the table above are gross of collateral received. OTC derivative assets are recorded net of collateral received on the Consolidated Statements of Financial Condition. At November 30, 2015, cash collateral received was \$144.4 million.
- (3) Derivative fair values include counterparty netting within product category.
- (4) Amounts represent the netting of receivable balances with payable balances for the same counterparty within product category across maturity categories.

	OTC Derivative Liabilities (1) (2) (3)				
	0 – 12 Months	1 – 5 Years	Greater Than 5 Years	Cross- Maturity Netting (4)	Total
Commodity swaps, options and forwards	\$ 4,628	\$ —	\$ —	\$ —	\$ 4,628
Equity swaps and options	4,880	28,516	3,046	(3,782)	32,660
Credit default swaps	—	2,628	31,982	(2,839)	31,771
Total return swaps	22,644	774	2,540	(1)	25,957
Foreign currency forwards, swaps and options	98,726	12,255	—	(7,462)	103,519
Fixed income forwards	2,522	—	—	—	2,522
Interest rate swaps, options and forwards	41,938	91,139	89,934	(43,881)	179,130
Total	<u>\$ 175,338</u>	<u>\$ 135,312</u>	<u>\$ 127,502</u>	<u>\$ (57,965)</u>	<u>380,187</u>
Cross product counterparty netting					(13,063)
Total OTC derivative liabilities included in Financial instruments sold, not yet purchased					<u>\$ 367,124</u>

- (1) At November 30, 2015, we held exchange traded derivative liabilities and other credit agreements with a fair value of \$78.4 million, which are not included in this table.
- (2) OTC derivative liabilities in the table above are gross of collateral pledged. OTC derivative liabilities are recorded net of collateral pledged on the Consolidated Statements of Financial Condition. At November 30, 2015, cash collateral pledged was \$237.0 million.
- (3) Derivative fair values include counterparty netting within product category.
- (4) Amounts represent the netting of receivable balances with payable balances for the same counterparty within product category across maturity categories.

Counterparty Credit Quality with Respect to Fair Value of OTC Derivatives Assets

At November 30, 2015, the counterparty credit quality with respect to the fair value of our OTC derivatives assets was as follows (in thousands):

Counterparty credit quality (1):	
A- or higher	\$ 188,146
BBB- to BBB+	76,471

BB+ or lower	50,581
Unrated	59,934
Total	<u>\$ 375,132</u>

- (1) We utilize internal credit ratings determined by our Risk Management. Credit ratings determined by Risk Management use methodologies that produce ratings generally consistent with those produced by external rating agencies.

**Collateralized Transactions
(Tables)**

**12 Months Ended
Nov. 30, 2015**

Banking and Thrift [Abstract]

**Schedule of Collateralized
Financing Transactions**

The following tables set forth the carrying value of securities lending arrangements and repurchase agreements by class of collateral pledged and remaining contractual maturity at November 30, 2015 (in thousands):

	Securities Lending Arrangements	Repurchase Agreements	Total
Collateral Pledged:			
Corporate equity securities	\$ 2,195,912	\$ 275,880	\$ 2,471,792
Corporate debt securities	748,405	1,752,222	2,500,627
Mortgage- and asset-backed securities	—	3,537,812	3,537,812
U.S. government and federal agency securities	34,983	12,006,081	12,041,064
Municipal securities	—	357,350	357,350
Sovereign obligations	—	1,804,103	1,804,103
Loans and other receivables	—	462,534	462,534
Total	\$ 2,979,300	\$ 20,195,982	\$ 23,175,282

	Contractual Maturity				
	Overnight and Continuous	Up to 30 Days	30-90 Days	Greater than 90 Days	Total
Securities lending arrangements	\$ 1,522,475	\$ —	\$ 973,201	\$ 483,624	\$ 2,979,300
Repurchase agreements	7,850,791	5,218,059	5,291,729	1,835,403	20,195,982
Total	\$ 9,373,266	\$ 5,218,059	\$ 6,264,930	\$ 2,319,027	\$23,175,282

**Summary of Repurchase
Agreements and Securities
Borrowing and Lending
Arrangements**

The following tables provide information regarding repurchase agreements and securities borrowing and lending arrangements that are recognized in the Consolidated Statements of Financial Condition and 1) the extent to which, under enforceable master netting arrangements, such balances are presented net in the Consolidated Statements of Financial Condition as appropriate under U.S. GAAP and 2) the extent to which other rights of setoff associated with these arrangements exist and could have an effect on our financial position (in thousands).

November 30, 2015						
	Gross Amounts	Netting in Consolidated Statement of Financial Condition	Net Amounts in Consolidated Statement of Financial Condition	Additional Amounts Available for Setoff (1)	Available Collateral (2)	Net Amount (3)
Assets						
Securities borrowing arrangements	\$6,975,136	\$ —	\$ 6,975,136	\$ (478,991)	\$ (667,099)	\$ 5,829,046
Reverse repurchase agreements	14,048,860	(10,191,554)	3,857,306	(83,452)	(3,745,215)	28,639
Liabilities						
Securities lending arrangements	\$2,979,300	\$ —	\$ 2,979,300	\$ (478,991)	\$(2,464,395)	\$ 35,914
Repurchase agreements	20,195,982	(10,191,554)	10,004,428	(83,452)	(8,103,468)	1,817,508

November 30, 2014				
	Netting in Consolidated Statement of	Net Amounts in Consolidated Statement of	Additional Amounts	

	Gross Amounts	Financial Condition	Financial Condition	Available for Setoff (1)	Available Collateral (2)	Net Amount (4)
Assets						
Securities borrowing arrangements	\$6,853,103	\$ —	\$ 6,853,103	\$ (680,222)	\$(1,274,196)	\$ 4,898,685
Reverse repurchase agreements	14,059,133	(10,132,275)	3,926,858	(634,568)	(3,248,817)	43,473
Liabilities						
Securities lending arrangements	\$2,598,487	\$ —	\$ 2,598,487	\$ (680,222)	\$(1,883,140)	\$ 35,125
Repurchase agreements	20,804,432	(10,132,275)	10,672,157	(634,568)	(8,810,770)	1,226,819

- (1) Under master netting agreements with our counterparties, we have the legal right of offset with a counterparty, which incorporates all of the counterparty's outstanding rights and obligations under the arrangement. These balances reflect additional credit risk mitigation that is available by counterparty in the event of a counterparty's default, but which are not netted in the balance sheet because other netting provisions of U.S. GAAP are not met.
- (2) Includes securities received or paid under collateral arrangements with counterparties that could be liquidated in the event of a counterparty default and thus offset against a counterparty's rights and obligations under the respective repurchase agreements or securities borrowing or lending arrangements.
- (3) Amounts include \$5,796.1 million of securities borrowing arrangements, for which we have received securities collateral of \$5,613.3 million, and \$1,807.2 million of repurchase agreements, for which we have pledged securities collateral of \$1,875.3 million, which are subject to master netting agreements but we have not yet determined the agreements to be legally enforceable.
- (4) Amounts include \$4,847.4 million of securities borrowing arrangements, for which we have received securities collateral of \$4,694.0 million, and \$1,201.9 million of repurchase agreements, for which we have pledged securities collateral of \$1,238.4 million, which are subject to master netting agreements but we have not yet determined the agreements to be legally enforceable.

**Securitization Activities
(Tables)**

**12 Months Ended
Nov. 30, 2015**

Transfers and Servicing [Abstract]

**Activity Related to Securitizations
Accounted for as Sales**

The following table presents activity related to our securitizations that were accounted for as sales in which we had continuing involvement (in millions):

	Successor			Predecessor
	Year Ended November 30, 2015	Year Ended November 30, 2014	Nine Months Ended November 30, 2013	Three Months Ended February 28, 2013
Transferred assets	\$ 5,770.5	\$ 6,112.6	\$ 4,592.5	\$ 2,735.2
Proceeds on new securitizations	5,811.3	6,221.1	4,609.0	2,751.3
Cash flows received on retained interests	31.2	46.3	35.6	32.3

Summary of Retained Interests in SPEs

The following tables summarize our retained interests in SPEs where we transferred assets and have continuing involvement and received sale accounting treatment (in millions):

Securitization Type	November 30, 2015	
	Total Assets	Retained Interests
U.S. government agency residential mortgage-backed securities	\$ 10,901.9	\$ 203.6
U.S. government agency commercial mortgage-backed securities	2,313.4	87.2
Collateralized loan obligations	4,538.4	51.5
Consumer and other loans	655.0	31.0

Securitization Type	November 30, 2014	
	Total Assets	Retained Interests
U.S. government agency residential mortgage-backed securities	\$ 19,196.9	\$ 226.9
U.S. government agency commercial mortgage-backed securities	5,848.5	204.7
Collateralized loan obligations	4,511.8	108.4

**Variable Interest Entities
(Tables)**

**12 Months Ended
Nov. 30, 2015**

**Variable Interest Entity [Line
Items]**

**Assets and Liabilities of Consolidated
VIEs Prior to Consolidation**

The following table presents information about our consolidated VIEs at November 30, 2015 and November 30, 2014 (in millions). The assets and liabilities in the tables below are presented prior to consolidation and thus a portion of these assets and liabilities are eliminated in consolidation.

	November 30, 2015		November 30, 2014	
	Securitization Vehicles	Other	Securitization Vehicles	Other
Cash	\$ 0.5	\$ 0.2	\$ —	\$ 0.2
Financial instruments owned	68.3	0.3	62.7	0.3
Securities purchased under agreement to resell (1)	717.3	—	575.2	—
Fees, interest and other receivables	0.3	—	0.4	—
	<u>\$ 786.4</u>	<u>\$ 0.5</u>	<u>\$ 638.3</u>	<u>\$ 0.5</u>
Other secured financings (2)	\$ 785.0	\$ —	\$ 637.7	\$ —
Other liabilities	1.4	0.2	0.6	0.2
	<u>\$ 786.4</u>	<u>\$ 0.2</u>	<u>\$ 638.3</u>	<u>\$ 0.2</u>

- (1) Securities purchased under agreement to resell represent an amount due under a collateralized transaction on a related consolidated entity, which is eliminated in consolidation.
- (2) Approximately \$22.1 million and \$39.7 million of the secured financing represents an amount held by us in inventory and is eliminated in consolidation at November 30, 2015 and November 30, 2014, respectively.

**Variable Interest Entity Not Primary
Beneficiary [Member]**

**Variable Interest Entity [Line
Items]**

**Variable Interests in Non-
Consolidated Variable Interest Entities**

The following tables present information about our variable interests in nonconsolidated VIEs (in millions):

	November 30, 2015			
	Carrying Amount		Maximum	
	Assets	Liabilities	Exposure to Loss	VIE Assets
Collateralized loan obligations	\$ 73.6	\$ 0.2	\$ 458.1	\$ 6,368.7
Consumer loan vehicles	188.3	—	845.8	1,133.0
Asset management vehicles	0.5	—	0.5	45.5
Private equity vehicles	27.3	—	40.7	80.8
Total	<u>\$ 289.7</u>	<u>\$ 0.2</u>	<u>\$ 1,345.1</u>	<u>\$ 7,628.0</u>

	November 30, 2014			
	Carrying Amount		Maximum	
	Assets	Liabilities	Exposure to Loss	VIE Assets
Collateralized loan obligations	\$ 134.0	\$ —	\$ 926.9	\$ 7,737.1
Consumer loan vehicles	170.6	—	797.8	485.2
Asset management vehicle	11.3	—	11.3	432.3
Private equity vehicles	44.3	—	59.2	92.8
Total	<u>\$ 360.2</u>	<u>\$ —</u>	<u>\$ 1,795.2</u>	<u>\$ 8,747.4</u>

Investments (Tables)

12 Months Ended

Nov. 30, 2015

[Jefferies Finance, LLC \[Member\]](#)

[Schedule of Equity Method Investments \[Line Items\]](#)

[Summary of Selected Financial Information](#)

The following is a summary of selected financial information for Jefferies Finance (in millions):

	November 30, 2015	November 30, 2014
Total assets	\$ 7,292.1	\$ 5,954.0
Total liabilities	6,297.3	4,961.7
Total equity	994.8	992.3
Our total equity balance	497.4	496.0

[Jefferies LoanCore, LLC \[Member\]](#)

[Schedule of Equity Method Investments \[Line Items\]](#)

[Summary of Selected Financial Information](#)

The following is a summary of selected financial information for Jefferies LoanCore (in millions):

	November 30, 2015	November 30, 2014
Total assets	\$ 2,069.1	\$ 1,502.8
Total liabilities	1,469.8	964.5
Total equity	599.3	538.3
Our total equity balance	290.7	261.1

[JCP Funds \[Member\]](#)

[Schedule of Equity Method Investments \[Line Items\]](#)

[Summary of Selected Financial Information](#)

The following is a summary of selected financial information for 100.0% of JCP Fund V, in which we own effectively 35.2% of the combined equity interests (in thousands):

	September 30, 2015 (1)	December 31, 2014 (1)
Total assets	\$ 84,417	\$ 73,261
Total liabilities	75	66
Total partners' capital	84,342	73,195

	Nine Months Ended September 30, 2015 (1)	Three Months Ended December 30, 2014 (1)	Nine Months Ended September 30, 2014 (1)	Three Months Ended December 30, 2013 (1)	Nine Months Ended September 30, 2013 (1)	Three Months Ended December 30, 2012 (1)
Net increase (decrease) in net assets resulting from operations	\$ (1,751)	\$ (65,700)	\$ (24,239)	\$ (2,947)	\$ 8,416	\$ (8,690)

- (1) Financial information for JCP Fund V within our consolidated financial statements at November 30, 2015 and November 30, 2014 and for the year ended November 30, 2015, the year ended November 30, 2014, the nine months ended November 30, 2013 and the three months ended February 28, 2013 is included based on the presented periods.

**Goodwill and Other Intangible
Assets (Tables)**

**12 Months Ended
Nov. 30, 2015**

**Goodwill and Intangible Assets
Disclosure [Abstract]**

**Schedule of Goodwill Resulting from
Leucadia Transaction Attributable to
Reportable Segments and Summary of
Changes to Goodwill**

Goodwill attributed to our reportable segments are as follows (in thousands):

	November 30, 2015	November 30, 2014
Capital Markets	\$ 1,653,588	\$ 1,659,636
Asset Management	3,000	3,000
Total goodwill	\$ 1,656,588	\$ 1,662,636

The following table is a summary of the changes to goodwill (in thousands):

	Year Ended November 30, 2015	Year Ended November 30, 2014
Balance, at beginning of period	\$ 1,662,636	\$ 1,722,346
Impairment loss (1)	—	(54,000)
Purchase accounting adjustments (2)	(1,959)	—
Translation adjustments	(4,089)	(5,710)
Balance, at end of period	\$ 1,656,588	\$ 1,662,636

- (1) Activity for the year ended November 30, 2014 represents impairment losses of \$51.9 million related to our Futures reporting unit and \$2.1 million related to our International Asset Management business.

Summary of Intangible Assets

The following tables present the gross carrying amount, accumulated amortization, net carrying amount and weighted average amortization period of identifiable intangible assets at November 30, 2015 and November 30, 2014 (in thousands):

	November 30, 2015					Weighted average remaining lives (years)
	Gross cost	Disposals (1)	Impairment losses	Accumulated amortization	Net carrying amount	
Customer relationships	\$127,667	\$ —	\$ —	\$ (34,754)	\$ 92,913	12.9
Trade name	131,288	—	—	(10,315)	120,973	32.3
Exchange and clearing organization membership interests and registrations	14,413	(1,227)	(1,289)	—	11,897	N/A
	<u>\$273,368</u>	<u>\$ (1,227)</u>	<u>\$ (1,289)</u>	<u>\$ (45,069)</u>	<u>\$ 225,783</u>	

	November 30, 2014				Weighted average remaining lives (years)
	Gross cost	Impairment losses	Accumulated amortization	Net carrying amount	
Customer relationships (2)	\$135,926	\$ (7,603)	\$ (26,402)	\$ 101,921	13.7
Trade name	132,009	—	(6,677)	125,332	33.3
Exchange and clearing organization membership interests and registrations	14,706	(178)	—	14,528	N/A
	<u>\$282,641</u>	<u>\$ (7,781)</u>	<u>\$ (33,079)</u>	<u>\$ 241,781</u>	

- (1) Activity is related to the sale of certain exchange and clearing organization membership interests in the Futures reporting unit due to the exit of the business.

(2) Impairment losses are related to the Futures reporting unit. The impairment charge is included within Other expenses in the Consolidated Statements of Earnings.

Future Amortization Expense Related
to Intangible Assets

The estimated future amortization expense for the five succeeding fiscal years is as follows (in thousands):

Year ended November 30, 2016	\$	12,198
Year ended November 30, 2017		12,198
Year ended November 30, 2018		12,198
Year ended November 30, 2019		12,198
Year ended November 30, 2020		12,198

**Short-Term Borrowings
(Tables)**

**12 Months Ended
Nov. 30, 2015**

Debt Disclosure [Abstract]

**Schedule of Short-Term
Borrowings**

Short-term borrowings at November 30, 2015 and November 30, 2014 include bank loans that are payable on demand and that must be repaid within one year or less, as well as borrowings under revolving loan and credit facilities as follows (in thousands):

	November 30, 2015	November 30, 2014
Bank loans	\$ 262,000	\$ 12,000
Secured revolving loan facility	48,659	—
Committed revolving credit facility	—	—
	<u>\$ 310,659</u>	<u>\$ 12,000</u>

Long-Term Debt (Tables)

12 Months Ended

Nov. 30, 2015

Debt Disclosure [Abstract]

Summary of Long-Term Debt Carrying Values Including Unamortized Discounts and Premiums

The following summarizes our long-term debt carrying values (including unamortized discounts and premiums and valuation adjustment, where applicable) (in thousands):

	November 30, 2015	November 30, 2014
Unsecured Long-Term Debt		
3.875% Senior Notes, due November 9, 2015 (effective interest rate of 2.17%)	\$ —	\$ 507,944
5.5% Senior Notes, due March 15, 2016 (effective interest rate of 2.52%)	353,025	363,229
5.125% Senior Notes, due April 13, 2018 (effective interest rate of 3.46%)	830,298	842,359
8.5% Senior Notes, due July 15, 2019 (effective interest rate of 4.00%)	806,125	832,797
2.375% Euro Medium Term Notes, due May 20, 2020 (effective rate of 2.42%)	527,606	620,725
6.875% Senior Notes, due April 15, 2021 (effective interest rate of 4.40%)	838,765	853,091
2.25% Euro Medium Term Notes, due July 13, 2022 (effective rate of 4.08%)	3,779	4,379
5.125% Senior Notes, due January 20, 2023 (effective interest rate of 4.55%)	620,890	623,311
6.45% Senior Debentures, due June 8, 2027 (effective interest rate of 5.46%)	379,711	381,515
3.875% Convertible Senior Debentures, due November 1, 2029 (effective interest rate of 3.50%) (1)	347,307	349,261
6.25% Senior Debentures, due January 15, 2036 (effective interest rate of 6.03%)	512,730	513,046
6.50% Senior Notes, due January 20, 2043 (effective interest rate of 6.09%)	421,656	421,960
	<u>\$5,641,892</u>	<u>\$ 6,313,617</u>
Secured Long-Term Debt		
Credit facility	—	170,000
	<u>\$5,641,892</u>	<u>\$ 6,483,617</u>

- (1) The value of the 3.875% Convertible Senior debentures at November 30, 2015 and November 30, 2014 includes the fair value of the conversion feature of \$0.0 million and \$0.7 million, respectively. The change in fair value of the conversion feature, which is included within Principal transaction revenues in the Consolidated Statements of Earnings, was not material for the year ended November 30, 2015 and amounted to a gain of \$8.9 million for the year ended November 30, 2014.

Noncontrolling Interests
(Tables)

12 Months Ended
Nov. 30, 2015

[Noncontrolling Interest](#)
[\[Abstract\]](#)

[Noncontrolling Interests](#)

The following table presents noncontrolling interests at November 30, 2015 and November 30, 2014 (in thousands):

	November 30, 2015	November 30, 2014
Global Equity Event Opportunity Fund, LLC (1)	\$ 26,292	\$ 33,303
Other	1,176	5,545
Noncontrolling interests	\$ 27,468	\$ 38,848

- (1) Noncontrolling interests attributed to Leucadia were \$26.3 million and \$25.4 million at November 30, 2015 and November 30, 2014, respectively.

Benefit Plans (Tables)

12 Months Ended

Nov. 30, 2015

Item Effected [Line Items]

Changes in Projected Benefit Obligation

The following tables summarize the changes in the projected benefit obligation, the fair value of the assets and the funded status of the plan (in thousands):

	Year Ended November 30,	
	2015	2014
Change in projected benefit obligation:		
Projected benefit obligation, beginning of period	\$ 55,262	\$ 48,255
Service cost	250	250
Interest cost	2,340	2,429
Actuarial losses	4,280	5,834
Administrative expenses paid	(359)	(196)
Benefits paid	(729)	(1,310)
Settlements	(2,714)	—
Projected benefit obligation, end of period	<u>\$ 58,330</u>	<u>\$ 55,262</u>
Change in plan assets:		
Fair value of assets, beginning of period	\$ 51,085	\$ 47,416
Benefit payments made	(729)	(1,310)
Administrative expenses paid	(359)	(196)
Actual return on plan assets	(252)	5,175
Settlements	(2,714)	—
Fair value of assets, end of period	<u>\$ 47,031</u>	<u>\$ 51,085</u>
Funded status at end of period	<u>\$ (11,299)</u>	<u>\$ (4,177)</u>

Schedule of Amounts Recognized in Balance Sheet

The amounts recognized in our Consolidated Statements of Financial Condition are as follows (in thousands):

	November 30,	
	2015	2014
Consolidated statements of financial condition:		
Liabilities	<u>\$ (11,299)</u>	<u>\$ (4,177)</u>
Accumulated other comprehensive income (loss), before taxes:		
Net gain (loss)	<u>\$ (5,255)</u>	<u>\$ 2,390</u>

Components of Net Periodic Pension (Benefit) Cost

The following tables summarize the components of net periodic pension cost and other amounts recognized in other comprehensive income excluding taxes (in thousands):

	Year Ended November 30,		
	2015	2014	2013
Components of net periodic pension cost:			
Service cost	\$ 250	\$ 250	\$ 225
Interest cost on projected benefit obligation	2,340	2,429	2,201
Expected return on plan assets	(3,357)	(3,125)	(2,698)
Net amortization	—	(94)	326
Settlement losses	244	—	—
Net periodic pension cost	<u>\$ (523)</u>	<u>\$ (540)</u>	<u>\$ 54</u>

Components of Net Periodic Pension Costs and

Amounts Recognized in Other Comprehensive Income

	Year Ended November 30,		
	2015	2014	2013
Amounts recognized in other comprehensive income:			
Net (gain) loss arising during the period	\$ 7,890	\$ 3,784	\$ (9,419)
Amortization of net loss	—	94	(326)
Settlements during the period	(244)	—	—
Total recognized in Other comprehensive income	<u>7,646</u>	<u>3,878</u>	<u>(9,745)</u>
Net amount recognized in net periodic benefit cost and Other comprehensive income	<u>\$ 7,123</u>	<u>\$ 3,338</u>	<u>\$ (9,691)</u>

Assumptions Used to Determine the Present Value of the Projected Benefit Obligations and Net Periodic Pension Costs

assumptions used to determine the actuarial present value of the projected obligation and net periodic pension benefit cost are as follows:

	2015	2014	2013
Discount rate used to determine benefit obligation	4.10%	4.30%	5.10%
Weighted average assumptions used to determine net pension cost:			
Discount rate	4.30%	5.10%	4.40%
Expected long-term rate of return on plan assets	6.75%	6.75%	6.75%

Expected Benefit Payments

Expected Benefit Payments - Expected benefit payments for each of the next five fiscal years and in the aggregate for the five fiscal years thereafter are as follows (in thousands):

2016	\$ 2,103
2017	1,828
2018	2,163
2019	3,046
2020	2,448
2021 through 2025	21,085

Summary of Fair Value of Plan Assets

Plan Assets - The following tables present the fair value of plan assets by level within the fair value hierarchy (in thousands):

	At November 30, 2015		
	Level 1	Level 2	Total
Plan assets (1):			
Cash and cash equivalents	\$ 487	\$ —	\$ 487
Listed equity securities (2)	29,156	—	29,156
Fixed income securities:			
Corporate debt securities	—	6,598	6,598
Foreign corporate debt securities	—	2,140	2,140
U.S. government securities	3,975	—	3,975
Agency mortgage-backed securities	—	3,504	3,504
Commercial mortgage-backed securities	—	425	425
Asset-backed securities	—	746	746
	<u>\$ 33,618</u>	<u>\$ 13,413</u>	<u>\$ 47,031</u>

- (1) There are no plan assets classified within Level 3 of the fair value hierarchy.
- (2) Listed equity securities are diversified across a spectrum of primarily U.S.

large-cap companies.

	At November 30, 2014		
	Level 1	Level 2	Total
Plan assets (1):			
Cash and cash equivalents	\$ 373	\$ —	\$ 373
Listed equity securities (2)	31,327	—	31,327
Fixed income securities:			
Corporate debt securities	—	6,482	6,482
Foreign corporate debt securities	—	1,321	1,321
U.S. government securities	5,929	—	5,929
Agency mortgage-backed securities	—	3,883	3,883
Commercial mortgage-backed securities.	—	1,080	1,080
Asset-backed securities	—	690	690
	<u>\$ 37,629</u>	<u>\$ 13,456</u>	<u>\$ 51,085</u>

- (1) There are no plan assets classified within Level 3 of the fair value hierarchy.
- (2) Listed equity securities are diversified across a spectrum of primarily U.S. large-cap companies.

[German Pension Plan \[Member\]](#)

[Item Effected \[Line Items\]](#)

[Changes in Projected Benefit Obligation](#)

The following tables summarize the changes in the projected benefit obligation and the components of net periodic pension cost (in thousands):

	Year Ended November 30,	
	2015	2014
Change in projected benefit obligation:		
Projected benefit obligation, beginning of period	\$ 28,434	\$ 26,368
Service cost	—	40
Interest cost	523	801
Actuarial losses	(40)	4,631
Benefits paid	(1,069)	(1,193)
Currency adjustment	(4,303)	(2,213)
Projected benefit obligation, end of period	<u>\$ 23,545</u>	<u>\$ 28,434</u>
Funded status at end of period	<u><u>\$(23,545)</u></u>	<u><u>\$(28,434)</u></u>

[Schedule of Amounts Recognized in Balance Sheet](#)

The amounts recognized in our Consolidated Statements of Financial Condition are as follows (in thousands):

	November 30,	
	2015	2014
Consolidated statements of financial condition:		
Liabilities	<u>\$23,545</u>	<u>\$28,434</u>
Accumulated other comprehensive income (loss), before taxes:		
Net gain (loss)	<u><u>\$ (4,917)</u></u>	<u><u>\$ (5,281)</u></u>

Components of Net Periodic Pension (Benefit) Cost

The following tables summarize the components of net periodic pension cost and other amounts recognized in other comprehensive income excluding taxes (in thousands):

	Year Ended November 30,		
	2015	2014	2013
Components of net periodic pension cost:			
Service cost	\$ —	\$ 40	\$ 67
Interest cost on projected benefit obligation	523	801	902
Net amortization	325	244	179
Net periodic pension cost	\$ 848	\$ 1,085	\$ 1,148

Components of Net Periodic Pension Costs and Amounts Recognized in Other Comprehensive Income

	Year Ended November 30,		
	2015	2014	2013
Amounts recognized in other comprehensive income:			
Net (gain) loss arising during the period	\$ (39)	\$ 4,631	\$ 1,033
Amortization of net loss	(325)	(244)	(179)
Total recognized in Other comprehensive income	\$ (364)	\$ 4,387	\$ 854
Net amount recognized in net periodic benefit cost and Other comprehensive income	\$ 484	\$ 5,472	\$ 2,002

Assumptions Used to Determine the Present Value of the Projected Benefit Obligations and Net Periodic Pension Costs

The following are assumptions used to determine the actuarial present value of the projected benefit obligation and net periodic pension benefit cost:

	Year Ended November 30,	
	2015	2014
Projected benefit obligation:		
Discount rate	2.20%	2.10%
Rate of compensation increase (1)	N/A	3.00%
Net periodic pension benefit cost:		
Discount rate	2.10%	3.40%
Rate of compensation increase (1)	N/A	3.00%

Expected Benefit Payments

Expected Benefit Payments - Expected benefit payments for each of the next five fiscal years and in the aggregate for the five fiscal years thereafter are as follows (in thousands):

2016	\$ 1,143
2017	1,124
2018	1,133
2019	1,110
2020	1,159
2021 through 2025	5,831

Compensation Plans (Tables)

12 Months Ended

Nov. 30, 2015

Compensation Related Costs

[Abstract]

Schedule of Components of Compensation Cost

In December 2015, we approved approximately \$318.7 million of restricted cash awards related to the 2015 performance year that contain a future service requirement. Absent estimated or actual forfeitures or cancellations or accelerations, the annual compensation cost for these awards will be recognized as follows (in millions):

	Year Ended November 30, 2015	Year Ended November 30, 2016	Year Ended November 30, 2017	Thereafter	Total
Restricted cash awards	\$ 61.6	\$ 61.6	\$ 61.6	\$ 133.9	\$ 318.7

The components of total compensation cost associated with certain of our compensation plans are as follows (in millions):

	Successor			Predecessor
	Year Ended November 30, 2015	Year Ended November 30, 2014	Nine Months Ended November 30, 2013	Three Months Ended February 28, 2013
Components of compensation cost:				
Restricted cash awards	\$ 249.2	\$ 193.7	\$ 164.4	48.2
Restricted stock and RSUs (1)	57.9	84.5	64.4	22.3
Profit sharing plan	6.1	6.1	3.2	2.6
Total compensation cost	\$ 313.2	\$ 284.3	\$ 232.0	\$ 73.1

- (1) Total compensation cost associated with restricted stock and RSUs includes the amortization of sign-on, retention and senior executive awards, less forfeitures and clawbacks. Additionally, we recognize compensation cost related to the discount provided to employees in electing to defer compensation under the Deferred Compensation Plan. This compensation cost was approximately \$399,000 for the year ended November 30, 2015, \$268,000 for the year ended November 30, 2014, \$111,000 and \$72,000 for the nine months ended November 30, 2013 and three months ended February 28, 2013, respectively.

Schedule of Remaining Unamortized Amounts Related to Certain Compensation Plans

Remaining unamortized amounts related to certain compensation plans at November 30, 2015 is as follows (in millions):

	Remaining Unamortized Amounts	Weighted Average Vesting Period (in Years)
Non-vested share-based awards	\$ 32.1	2
Restricted cash awards	258.3	3
Total	\$ 290.4	

**Non-interest Expenses
(Tables)**

**12 Months Ended
Nov. 30, 2015**

Other Income and Expenses

[Abstract]

**Schedule of Components of
Noninterest Expense**

The following table presents the components of non-interest expenses (in thousands):

	Successor			Predecessor
	Year Ended November 30, 2015	Year Ended November 30, 2014	Nine Months Ended November 30, 2013	Three Months Ended February 28, 2013
Non-interest expenses:				
Compensation and benefits	\$ 1,467,131	\$ 1,698,530	\$ 1,213,908	\$ 474,217
Non-compensation expenses:				
Floor brokerage and clearing fees	199,780	215,329	150,774	46,155
Technology and communications	313,044	268,212	193,683	59,878
Occupancy and equipment rental	101,138	107,767	86,701	24,309
Business development	105,963	106,984	63,115	24,927
Professional services	103,972	109,601	72,802	24,135
Bad debt provision (1)	(396)	55,355	179	1,945
Goodwill impairment (2)	—	54,000	—	—
Intangible assets amortization and impairment (3)	13,487	20,569	20,784	384
Other	56,895	50,770	71,072	12,146
Total non-compensation expenses	893,883	988,587	659,110	193,879
Total non-interest expenses	\$ 2,361,014	\$ 2,687,117	\$ 1,873,018	\$ 668,096

- (1) During the year ended November 30, 2015, we released \$4.4 million in reserves related to the resolution of bankruptcy claims against Lehman Brothers Holdings, Inc. During the fourth quarter of 2014, we recognized a bad debt provision, which primarily relates to a receivable of \$52.3 million from a client to which we provided futures clearing and execution services, which declared bankruptcy.
- (2) Goodwill impairment losses of \$51.9 million and \$2.1 million at November 30, 2014 were recognized in the Futures and International Asset Management reporting units at November 30, 2014, respectively. (See Note 11, Goodwill and Other Intangible Assets for further information.)
- (3) The amount for the year ended November 30, 2015 includes an impairment loss of \$1.3 million on certain exchange memberships based on a decline in fair value at August 1, 2015. The amount for the year ended November 30, 2014 includes impairment losses at November 30, 2014 of \$7.5 million and \$0.1 million in the Futures business and the International Asset Management business, respectively. (See Note 11, Goodwill and Other Intangible Assets for further information.)

Earnings per Share (Tables)

12 Months Ended

Nov. 30, 2015

Earnings Per Share [Abstract]

Basic and Diluted Earnings per Common Share

The following is a reconciliation of the numerators and denominators of the Basic and Diluted earnings per common share computations for the three months ended February 28, 2013 (in thousands, except per share amounts):

	Predecessor
	Three Months Ended February 28, 2013
Earnings for basic earnings per common share:	
Net earnings	\$ 90,842
Net earnings to noncontrolling interests	10,704
Net earnings to common shareholders	80,138
Less: Allocation of earnings to participating securities (1)	5,890
Net earnings available to common shareholders	\$ 74,248
Earnings for diluted earnings per common share:	
Net earnings	\$ 90,842
Net earnings to noncontrolling interests	10,704
Net earnings to common shareholders	80,138
Add: Mandatorily redeemable convertible preferred stock dividends	1,016
Less: Allocation of earnings to participating securities (1)	5,882
Net earnings available to common shareholders	\$ 75,272
Shares:	
Average common shares used in basic computation	213,732
Stock options	2
Mandatorily redeemable convertible preferred stock	4,110
Average common shares used in diluted computation	217,844
Earnings per common share:	
Basic	\$ 0.35
Diluted	\$ 0.35
Dividends:	
Dividends declared per share of common stock	\$ 0.075

- (1) Represents dividends declared during the period on participating securities plus an allocation of undistributed earnings to participating securities. Net losses are not allocated to participating securities. Participating securities represent restricted stock and restricted stock units for which requisite service has not yet been rendered and amounted to weighted average shares of 16,756,000 for the three months ended February 28, 2013. Dividends declared on participating securities during the three months ended February 28, 2013 amounted to approximately \$1.3 million. Undistributed earnings are allocated to participating securities based upon their right to share in earnings if all earnings for the period had been distributed.

Income Taxes (Tables)

12 Months Ended

Nov. 30, 2015

Income Tax Disclosure

[Abstract]

Total Income Taxes Allocated

Total income taxes were allocated as follows (in thousands):

	Successor			Predecessor
	Year Ended November 30, 2015	Year Ended November 30, 2014	Nine Months Ended November 30, 2013	Three Months Ended February 28, 2013
Income tax expense	\$ 18,898	\$ 142,061	\$ 94,686	\$ 48,645
Stockholders' equity, for compensation expense for tax purposes (in excess of)/less than amounts recognized for financial reporting purposes	\$ 5,935	\$ (1,276)	\$ (2,873)	\$ 17,965

Components of Provision for Income Tax Expense

The provision for income tax expense consists of the following components (in thousands):

	Successor			Predecessor
	Year Ended November 30, 2015	Year Ended November 30, 2014	Nine Months Ended November 30, 2013	Three Months Ended February 28, 2013
Current:				
U.S. Federal	\$ (45,007)	\$ 4,335	\$ 50,089	\$ 22,936
U.S. state and local	(28,260)	4,056	6,263	(3,176)
Foreign	3,369	11,475	7,050	(1,950)
	(69,898)	19,866	63,402	17,810
Deferred:				
U.S. Federal	74,085	87,293	25,262	17,392
U.S. state and local	22,811	27,181	8,868	9,761
Foreign	(8,100)	7,721	(2,846)	3,682
	88,796	122,195	31,284	30,835
	\$ 18,898	\$ 142,061	\$ 94,686	\$ 48,645

Reconciliation of Effective Tax Rate to U.S. Federal Statutory Income Tax Rate

Income tax expense differed from the amounts computed by applying the U.S. Federal statutory income tax rate of 35% to earnings before income taxes as a result of the following (in thousands):

	Successor						Predecessor	
	Year Ended November 30, 2015		Year Ended November 30, 2014		Nine Months Ended November 30, 2013		Three Months Ended February 28, 2013	
	Amount	Percent	Amount	Percent	Amount	Percent	Amount	Percent
Computed expected income taxes	\$ 39,979	35.0 %	\$106,058	35.0 %	\$92,504	35.0 %	\$48,820	35.0 %
Increase (decrease) in income taxes resulting from:								
State and city income taxes, net of Federal income tax benefit	(3,542)	(3.1)	20,304	6.7	9,835	3.7	4,280	3.1
Income allocated to Noncontrolling interest, not subject to tax	(628)	(0.5)	(1,190)	(0.4)	(2,946)	(1.1)	(3,553)	(2.5)
Foreign rate differential	(10,130)	(8.9)	(9,024)	(2.9)	(4,750)	(1.8)	(2,993)	(2.2)
Tax exempt								

income	(6,789)	(5.9)	(6,746)	(2.2)	(3,742)	(1.4)	(1,003)	(0.7)
Non deductible settlements	—	—	3,850	1.3	4,900	1.9	—	—
Valuation allowance related to Futures business	—	—	4,655	1.5	—	—	—	—
Goodwill impairment	—	—	13,619	4.5	—	—	—	—
Foreign tax credits	(7,240)	(6.3)	(3,149)	(1.0)	—	—	—	—
Non-deductible Bache Wind down Costs	3,225	2.8	—	—	—	—	—	—
Meals & entertainment	5,232	4.6	4,103	1.4	2,908	1.1	890	0.6
Other, net	(1,209)	(1.2)	9,581	3.0	(4,023)	(1.6)	2,204	1.6
Total income taxes	\$ 18,898	16.5 %	\$142,061	46.9 %	\$94,686	35.8 %	\$48,645	34.9 %

Roll Forward of Gross Unrecognized Tax Benefits

The following table presents a reconciliation of gross unrecognized tax benefits (in thousands):

	Successor			Predecessor
	Year Ended November 30, 2015	Year Ended November 30, 2014	Nine Months Ended November 30, 2013	Three Months Ended February 28, 2013
Balance at beginning of period	\$ 126,662	\$ 126,844	\$ 129,010	\$ 110,539
Increases based on tax positions related to the current period	—	4,831	8,748	7,185
Increases based on tax positions related to prior periods	2,818	1,624	7,383	15,356
Decreases based on tax positions related to prior periods	(3,883)	(1,709)	(18,297)	(4,070)
Decreases related to settlements with taxing authorities	(17,695)	(4,928)	—	—
Balance at end of period	\$ 107,902	\$ 126,662	\$ 126,844	\$ 129,010

Significant Components of Deferred Tax Assets and Liabilities

The cumulative tax effects of temporary differences that give rise to significant portions of the deferred tax assets and liabilities are presented below (in thousands):

	November 30, 2015	November 30, 2014
Deferred tax assets:		
Compensation and benefits	\$ 253,291	\$ 302,072
Net operating loss	14,985	17,830
Long-term debt	95,765	140,685
Accrued expenses and other	106,136	89,273
Sub-total	470,177	549,860
Valuation allowance	(13,337)	(13,069)
Total deferred tax assets	456,840	536,791
Deferred tax liabilities:		
Amortization of intangibles	103,560	97,268
Other	26,345	26,454
Total deferred tax liabilities	129,905	123,722
Net deferred tax asset, included in Other assets	\$ 326,935	\$ 413,069

Earliest Tax Year Subject to Examination in the Major Tax Jurisdictions in which the Company Operates

The table below summarizes the earliest tax years that remain subject to examination in the major tax jurisdictions in which we operate:

Jurisdiction	Tax Year
--------------	----------

United States	2007
California	2006
New Jersey	2010
New York State	2001
New York City	2003
United Kingdom	2014

Commitments, Contingencies and Guarantees (Tables)

**12 Months Ended
Nov. 30, 2015**

Commitments and Contingencies Disclosure [Abstract]

Commitments and Contingencies

The following table summarizes our commitments associated with our capital market and asset management business activities at November 30, 2015 (in millions):

	Expected Maturity Date					Maximum Payout
	2016	2017	2018 and 2019	2020 and 2021	2022 and Later	
Equity commitments (1)	\$ 9.5	\$ —	\$ —	\$ 15.8	\$ 189.5	\$ 214.8
Loan commitments (1)	247.3	170.7	81.4	—	—	499.4
Mortgage-related and other purchase commitments	1,571.4	312.5	1,013.7	—	—	2,897.6
Forward starting reverse repos and repos	1,635.0	—	—	—	—	1,635.0
Other unfunded commitments (1)	87.0	186.9	20.2	5.7	35.6	335.4
	<u>\$3,550.2</u>	<u>\$ 670.1</u>	<u>\$1,115.3</u>	<u>\$ 21.5</u>	<u>\$ 225.1</u>	<u>\$ 5,582.2</u>

(1) Equity, loan and other unfunded commitments are presented by contractual maturity date. The amounts, however, are available on demand.

Future Minimum Lease Commitments under Leases

At November 30, 2015, future minimum aggregate annual lease payments under such leases (net of subleases) for fiscal years ended November 30, 2016 through 2020 and the aggregate amount thereafter, are as follows (in thousands):

Fiscal Year	Operating Leases
2016	\$ 54,532
2017	57,072
2018	57,298
2019	55,755
2020	50,584
Thereafter	396,041
Total	<u>\$ 671,282</u>

Minimum Future Lease Payments

At November 30, 2015, minimum future lease payments are as follows (in thousands):

Fiscal Year	
2016	\$ 3,798
2017	3,798
2018	1,513
2019	189
Net minimum lease payments	9,298
Less amount representing interest	471
Present value of net minimum lease payments	<u>\$ 8,827</u>

Guarantees

The following table summarizes the notional amounts associated with our derivative contracts meeting the definition of a guarantee under U.S. GAAP at November 30, 2015 (in millions):

	Expected Maturity Date			Notional/
	2018	2020	2022	

	2016	2017	and 2019	and 2021	and Later	Maximum Payout
Guarantee Type:						
Derivative contracts—non-credit related	\$11,840.6	\$ 584.6	\$ 142.8	\$ —	\$ 414.4	\$12,982.4
Written derivative contracts—credit related	—	—	115.4	955.4	10.0	1,080.8
Total derivative contracts	<u>\$11,840.6</u>	<u>\$ 584.6</u>	<u>\$ 258.2</u>	<u>\$ 955.4</u>	<u>\$ 424.4</u>	<u>\$14,063.2</u>

[External Credit Ratings of Underlying or Referenced Assets for Credit Related Derivatives Contracts](#)

At November 30, 2015 the external credit ratings of the underlyings or referenced assets for our credit related derivatives contracts (in millions):

	External Credit Rating						Notional/ Maximum Payout
	AAA/ Aaa	AA/Aa	A	BBB/ Baa	Below Investment Grade	Unrated	
Credit related derivative contracts:							
Index credit default swaps	\$698.4	\$ —	\$ —	\$ —	\$ —	\$ —	\$ 698.4
Single name credit default swaps	\$ —	\$ —	\$10.0	\$57.5	\$ 264.3	\$ 50.6	\$ 382.4

**Net Capital Requirements
(Tables)**

**12 Months Ended
Nov. 30, 2015**

Brokers and Dealers [Abstract]

**Net Capital, Adjusted and Excess Net
Capital**

At November 30, 2015, Jefferies and Jefferies Execution's net capital and excess net capital were as follows (in thousands):

	Net Capital	Excess Net Capital
Jefferies	\$ 1,556,602	\$ 1,471,663
Jefferies Execution	9,647	9,397

Segment Reporting (Tables)

12 Months Ended

Nov. 30, 2015

[Segment Reporting \[Abstract\]](#)

[Net Revenues, Expenses and Total Assets by Segment](#)

Our net revenues and expenses by segment are summarized below (in millions):

	Successor			Predecessor
	Year Ended November 30, 2015	Year Ended November 30, 2014	Nine Months Ended November 30, 2013	Three Months Ended February 28, 2013
Capital Markets:				
Net revenues	\$ 2,415.1	\$ 2,949.0	\$ 2,074.1	\$ 807.6
Expenses	\$ 2,325.2	\$ 2,652.0	\$ 1,840.4	\$ 660.6
Asset Management:				
Net revenues	\$ 60.1	\$ 41.1	\$ 66.6	\$ 10.9
Expenses	\$ 35.8	\$ 35.1	\$ 32.6	\$ 7.5
Total:				
Net revenues	\$ 2,475.2	\$ 2,990.1	\$ 2,140.7	\$ 818.5
Expenses	\$ 2,361.0	\$ 2,687.1	\$ 1,873.0	\$ 668.1

The following table summarizes our total assets by segment (in millions):

	November 30, 2015	November 30, 2014
Segment assets:		
Capital Markets	\$ 37,806.1	\$ 44,002.6
Asset Management	759.0	515.0
Total assets	\$ 38,565.1	\$ 44,517.6

[Net Revenues by Geographic Region](#)

Net revenues by geographic region were as follows (in thousands):

	Successor			Predecessor
	Year Ended November 30, 2015	Year Ended November 30, 2014	Nine Months Ended November 30, 2013	Three Months Ended February 28, 2013
Americas (1)	\$1,887,007	\$2,261,683	\$1,651,789	\$ 663,588
Europe (2)	510,044	634,358	441,795	133,104
Asia	78,190	94,097	47,097	21,852
Net revenues	\$2,475,241	\$2,990,138	\$2,140,681	\$ 818,544

(1) Substantially all relates to U.S. results.

(2) Substantially all relates to U.K. results.

**Related Party Transactions
(Tables)**

**12 Months Ended
Nov. 30, 2015**

Related Party Transactions [Abstract]

**Summary of Interest Income, Other Revenues
and Investment Income Attributable to Related
Party Private Equity Funds**

The following table presents interest income earned on loans to Private Equity Related Funds and other revenues and investment income (loss) related to net gains and losses on our investment in Private Equity Related Funds (in thousands):

	Successor			Predecessor
	Year Ended November 30, 2015	Year Ended November 30, 2014	Nine Months Ended November 30, 2013	Three Months Ended February 28, 2013
Interest income	\$ —	\$ —	\$ 852	\$ 516
Other revenues and investment income (loss)	(26,179)	(14,868)	9,294	947

Schedule of Revenue by Service

The following table presents the revenues earned by type of services provided (in thousands):

	For the Year Ended November 30,	
	2015	2014
Investment banking and advisory	\$ 21,185	\$ 2,800
Asset management	400	—
Commissions and other fees	43	—

Exit Costs (Tables)

12 Months Ended

Nov. 30, 2015

Restructuring and Related Activities [Abstract]

Restructuring and Related Costs

Restructuring and exit costs are wholly attributed to our Capital Markets segment and were recorded in the following categories on the Consolidated Statement of Earnings for the year ended November 30, 2015 (in thousands):

	Year Ended November 30, 2015
Compensation and benefits	\$ 38,249
Technology and communications	30,992
Professional services	2,508
Other expenses	1,345
Total	\$ 73,094

During the year ended November 30, 2015, we recorded restructuring and impairment costs as follows (in thousands):

	Year Ended November 30, 2015
Severance costs	\$ 30,327
Accelerated amortization of restricted stock and restricted cash awards	7,922
Accelerated amortization of capitalized software	19,745
Contract termination costs	11,247
Other expenses	3,853
Total	\$ 73,094

Schedule of Restructuring Reserve

The following summarizes our restructuring reserve activity (in thousands):

	Severance costs	Other costs	Contract termination costs	Total restructuring costs	Accelerated amortization of restricted stock and restricted cash awards	Accelerated amortization of capitalized software	Impairments	Total
Balance at February 28, 2015	\$ —	\$ —	\$ —	\$ —				
Expenses	30,327	2,774	11,247	44,348	\$ 7,922	\$ 19,745	\$ 1,079	\$73,094
Payments	(25,522)	(2,774)	(11,247)	(39,543)				
Liability at November 30, 2015	\$ 4,805	\$ —	\$ —	\$ 4,805				

**Selected Quarterly Financial
Data (Unaudited) (Tables)**

**Quarterly Financial Information
Disclosure [Abstract]**

**Summary of Unaudited Quarterly
Statements of Earnings**

**12 Months Ended
Nov. 30, 2015**

The following is a summary of unaudited quarterly statements of earnings for the year ended November 30, 2015 and the year ended November 30, 2014 (in thousands):

	Three Months Ended			
	November 30, 2015	August 31, 2015	May 31, 2015	February 28, 2015
Total revenues	\$ 701,930	\$ 781,123	\$ 1,008,510	\$ 783,332
Net revenues	513,087	578,928	791,554	591,672
Earnings before income taxes	9,538	7,093	84,712	12,884
Net earnings attributable to Jefferies Group LLC	19,962	2,057	59,833	11,682

	Three Months Ended			
	November 30, 2014	August 31, 2014	May 31, 2014	February 28, 2014
Total revenues	\$ 723,004	\$ 1,055,435	\$ 970,786	\$ 1,097,040
Net revenues	524,809	843,309	722,992	899,028
Earnings (loss) before income taxes	(114,020)	135,635	99,137	182,269
Net earnings (loss) attributable to Jefferies Group LLC	(99,759)	83,561	61,326	112,432

Organization and Basis of Presentation (Detail)	Mar. 01, 2013	12 Months Ended Nov. 30, 2015 segment
<u>Organization And Basis Of Presentation [Line Items]</u>		
<u>Number of shares of Leucadia common stock received for each share of Jefferies common stock</u>	0.81	
<u>Number of operating segments</u>		2
<u>3.875% Convertible Senior Debentures due 2029 [Member]</u>		
<u>Organization And Basis Of Presentation [Line Items]</u>		
<u>Convertible Senior Debentures, interest rate</u>	3.875%	3.875%

**Summary of Significant
Accounting Policies (Detail) -
USD (\$)
\$ in Millions**

3 Months Ended	9 Months Ended	12 Months Ended	
Feb. 28, 2013	Nov. 30, 2013	Nov. 30, 2015	Nov. 30, 2014

Summary Of Significant Accounting Policies [Line Items]

<u>Furniture, fixtures and equipment under capital leases</u>			\$ 365.8	\$ 351.1
<u>Leasehold improvements</u>			190.5	156.9
<u>Accumulated depreciation and amortization</u>			312.8	256.0
<u>Depreciation and amortization</u>	\$ 12.9	\$ 38.8	\$ 78.7	\$ 58.0
<u>Percentage of tax benefit realized upon ultimate settlement with taxing authority</u>			50.00%	
<u>Investigation reserve</u>			\$ 0.5	
<u>Minimum [Member]</u>				

Summary Of Significant Accounting Policies [Line Items]

<u>Useful life of premises and equipment</u>			3 years	
<u>Maximum [Member]</u>				

Summary Of Significant Accounting Policies [Line Items]

<u>Useful life of premises and equipment</u>			10 years	
--	--	--	----------	--

Accounting Developments
(Details) - USD (\$)
\$ in Millions

12 Months Ended
Nov. 30, 2014 Nov. 30, 2013

New Accounting Pronouncements and Changes in Accounting Principles [Abstract]

Decrease in Level 3 assets

\$ 97.1

\$ 91.6

Leucadia and Related Transactions - Additional Information (Detail) \$ in Thousands	Mar. 01, 2013 USD (\$)	3 Months Ended Feb. 28, 2013 USD (\$)	9 Months Ended Nov. 30, 2013 USD (\$)	Nov. 30, 2015
3.875% Convertible Senior Debentures due 2029 [Member] Business Acquisition [Line Items]				
Debt instrument interest rate	3.875%			3.875%
Series A-1 Convertible Cumulative Preferred Stock [Member] Business Acquisition [Line Items]				
Convertible Cumulative Preferred Stock, dividend rate	3.25%			
Leucadia [Member] Business Acquisition [Line Items]				
Exchange ratio	0.81			
Convertible Cumulative Preferred Stock	\$ 125,000			
Convertible Cumulative Preferred Stock, dividend rate	3.25%			
Cost of assets acquired	\$ 4,754,101			
Business acquisition transaction cost		\$ 2,100	\$ 11,500	
Goodwill	1,720,380			
Redeemable preferred interests	\$ 362,300			
Leucadia [Member] 3.875% Convertible Senior Debentures due 2029 [Member] Business Acquisition [Line Items]				
Debt instrument interest rate	3.875%			3.875%
Debt instrument maturity year	2029			
Debt instrument principal amount	\$ 345,000			
Leucadia [Member] 3.25% Cumulative Convertible Preferred Shares [Member] Business Acquisition [Line Items]				
Convertible Cumulative Preferred Stock	\$ 125,000			
Convertible Cumulative Preferred Stock, dividend rate	3.25%			
Jefferies Group Inc. [Member] Series A-1 Convertible Cumulative Preferred Stock [Member] Business Acquisition [Line Items]				
Convertible Cumulative Preferred Stock	\$ 125,000			
Convertible Cumulative Preferred Stock, dividend rate	3.25%			
Jefferies High Yield Holdings, LLC [Member] Business Acquisition [Line Items]				
Third party noncontrolling interests redeemed	\$ 347,600			

**Leucadia and Related
Transactions - Summary
Computation of Purchase
Price and Fair Values
Assigned to Assets and
Liabilities (Detail) - Leucadia
[Member]
\$ / shares in Units, \$ in
Thousands**

**Mar. 01, 2013
USD (\$)
\$ / shares
shares**

Business Acquisition [Line Items]

<u>Jefferies common stock outstanding</u>	205,368,031
<u>Less: Jefferies common stock owned by Leucadia</u>	(58,006,024)
<u>Jefferies common stock acquired by Leucadia</u>	147,362,007
<u>Exchange ratio</u>	0.81
<u>Leucadia's shares issued (excluding for Jefferies shares held by Leucadia)</u>	119,363,225.67
<u>Less: restricted shares issued for share-based payment awards</u>	(6,894,856)
<u>Leucadia's shares issued, excluding share-based payment awards</u>	112,468,370
<u>Closing price of Leucadia's common stock \$ / shares</u>	\$ 26.90
<u>Fair value of common shares acquired by Leucadia \$</u>	\$ 3,025,399
<u>Fair value of 3.25% cumulative convertible preferred shares \$</u>	125,000
<u>Fair value of shares-based payment awards \$</u>	343,811
<u>Fair value of Jefferies shares owned by Leucadia \$</u>	1,259,891
<u>Total purchase price \$</u>	\$ 4,754,101

**Leucadia and Related
Transactions - Summary
Computation of Purchase
Price and Fair Values
Assigned to Assets and
Liabilities (Footnote) (Detail)
- \$ / shares**

Mar. 01, 2013 Feb. 28, 2013

[Series A-1 Convertible Cumulative Preferred Stock \[Member\]](#)

[Business Acquisition \[Line Items\]](#)

[Convertible Cumulative Preferred Stock, dividend rate](#) 3.25%

[Leucadia \[Member\]](#)

[Business Acquisition \[Line Items\]](#)

[Convertible Cumulative Preferred Stock, dividend rate](#) 3.25%

[Closing price common stock](#) \$ 21.72

**Leucadia and Related
Transactions - Assets
Acquired and Liabilities
Assumed by Major Class
(Detail) - Leucadia [Member]
\$ in Thousands**

**Mar. 01, 2013
USD (\$)**

Assets acquired:

<u>Cash and cash equivalents</u>	\$ 3,017,958
<u>Cash and securities segregated</u>	3,728,742
<u>Financial instruments owned, at fair value</u>	16,413,535
<u>Investments in managed funds</u>	59,976
<u>Loans to and investments in related parties</u>	766,893
<u>Securities borrowed</u>	5,315,488
<u>Securities purchased under agreements to resell</u>	3,578,366
<u>Securities received as collateral</u>	25,338
<u>Brokers, dealers and clearing organizations</u>	2,444,085
<u>Customers</u>	1,045,251
<u>Fees, interest and other</u>	225,555
<u>Premises and equipment</u>	192,603
<u>Indefinite-lived intangible exchange memberships and licenses</u>	15,551
<u>Finite-lived intangible customer relationships</u>	136,002
<u>Finite-lived trade name</u>	131,299
<u>Other assets</u>	939,600
<u>Total assets</u>	38,036,242

Liabilities assumed:

<u>Short-term borrowings</u>	100,000
<u>Financial instruments sold, not yet purchased, at fair value</u>	9,766,876
<u>Securities loaned</u>	1,902,687
<u>Securities sold under agreements to repurchase</u>	7,976,492
<u>Other secured financings</u>	122,294
<u>Obligation to return securities received as collateral</u>	25,338
<u>Brokers, dealers and clearing organizations</u>	1,787,055
<u>Customers</u>	5,450,781
<u>Accrued expenses and other liabilities</u>	793,843
<u>Long-term debt</u>	6,362,024
<u>Mandatorily redeemable preferred interests</u>	358,951
<u>Total liabilities</u>	34,646,341
<u>Noncontrolling interests</u>	356,180
<u>Fair value of net assets acquired, excluding goodwill</u>	3,033,721
<u>Goodwill</u>	\$ 1,720,380

**Fair Value Disclosures -
Financial Assets and
Liabilities Accounted for at
Fair Value on Recurring
Basis (Detail) - USD (\$)
\$ in Thousands**

Nov. 30, 2015 Nov. 30, 2014

Financial instruments owned:

<u>Corporate equity securities</u>	\$ 2,027,989	\$ 2,426,242
<u>Corporate debt securities</u>	2,893,041	3,365,042
<u>Collateralized debt obligations</u>	174,236	430,868
<u>U.S. government and federal agency securities</u>	2,645,651	2,775,541
<u>Municipal securities</u>	487,141	590,849
<u>Sovereign obligations</u>	2,659,441	2,759,511
<u>Loans and other receivables</u>	1,312,333	1,556,018
<u>Derivatives</u>	251,080	406,268
<u>Investments at fair value</u>	79,344	126,372
<u>Physical commodities</u>		62,234
<u>Total financial instruments owned, excluding Investments at fair value based on NAV</u>	16,522,382	18,594,443
<u>Counterparty and Cash Collateral Netting</u>	(4,165,446)	(4,759,345)
<u>Cash and cash equivalents</u>	3,510,163	4,079,968
<u>Cash and securities segregated and on deposit for regulatory purposes</u>	751,084	3,444,674
<u>Securities received as collateral</u>	0	5,418

Financial instruments sold, not yet purchased:

<u>Corporate equity securities</u>	1,418,933	1,985,864
<u>Corporate debt securities</u>	1,556,941	1,612,217
<u>Collateralized debt obligations</u>		4,557
<u>U.S. government and federal agency securities</u>	1,488,121	2,253,055
<u>Sovereign obligations</u>	1,342,996	1,791,085
<u>Loans</u>	769,408	870,975
<u>Derivatives</u>	208,548	363,515
<u>Total financial instruments sold, not yet purchased</u>	6,785,064	8,881,268
<u>Counterparty and Cash Collateral Netting</u>	(4,257,998)	(4,856,618)
<u>Obligation to return securities received as collateral</u>	0	5,418
<u>Other secured financings</u>	544	30,825
<u>Embedded conversion option</u>		693
<u>Residential mortgage-backed securities [Member]</u>		

Financial instruments owned:

<u>Mortgage- and asset-backed securities, assets</u>	2,801,333	2,962,511
--	-----------	-----------

Financial instruments sold, not yet purchased:

<u>Residential mortgage-backed securities</u>	117	
<u>Commercial mortgage-backed securities [Member]</u>		

Financial instruments owned:

<u>Mortgage- and asset-backed securities, assets</u>	1,029,239	993,306
<u>Other asset-backed securities [Member]</u>		

Financial instruments owned:

<u>Mortgage- and asset-backed securities, assets</u>	161,554	139,681
--	---------	---------

Level 1 [Member]**Financial instruments owned:**

<u>Corporate equity securities</u>	1,853,351	2,178,837
<u>Corporate debt securities</u>	0	0
<u>Collateralized debt obligations</u>	0	0
<u>U.S. government and federal agency securities</u>	2,555,018	2,694,268
<u>Municipal securities</u>	0	0
<u>Sovereign obligations</u>	1,251,366	1,968,747
<u>Loans and other receivables</u>	0	0
<u>Derivatives</u>	1,037	65,145
<u>Investments at fair value</u>	0	0
<u>Physical commodities</u>		0
<u>Total financial instruments owned, excluding Investments at fair value based on NAV</u>	5,660,772	6,906,997
<u>Cash and cash equivalents</u>	3,510,163	4,079,968
<u>Cash and securities segregated and on deposit for regulatory purposes</u>	751,084	3,444,674
<u>Securities received as collateral</u>		5,418

Financial instruments sold, not yet purchased:

<u>Corporate equity securities</u>	1,382,377	1,911,145
<u>Corporate debt securities</u>	0	0
<u>Collateralized debt obligations</u>		0
<u>U.S. government and federal agency securities</u>	1,488,121	2,253,055
<u>Sovereign obligations</u>	837,614	1,217,075
<u>Loans</u>	0	0
<u>Derivatives</u>	364	52,778
<u>Total financial instruments sold, not yet purchased</u>	3,708,476	5,434,053
<u>Obligation to return securities received as collateral</u>		5,418
<u>Other secured financings</u>	0	0
<u>Embedded conversion option</u>		0

Level 1 [Member] | Residential mortgage-backed securities [Member]**Financial instruments owned:**

<u>Mortgage- and asset-backed securities, assets</u>	0	0
--	---	---

Financial instruments sold, not yet purchased:

<u>Residential mortgage-backed securities</u>	0	
---	---	--

Level 1 [Member] | Commercial mortgage-backed securities [Member]**Financial instruments owned:**

<u>Mortgage- and asset-backed securities, assets</u>	0	0
--	---	---

Level 1 [Member] | Other asset-backed securities [Member]**Financial instruments owned:**

<u>Mortgage- and asset-backed securities, assets</u>	0	0
--	---	---

Level 2 [Member]**Financial instruments owned:**

<u>Corporate equity securities</u>	133,732	226,441
<u>Corporate debt securities</u>	2,867,165	3,342,276
<u>Collateralized debt obligations</u>	89,144	306,218
<u>U.S. government and federal agency securities</u>	90,633	81,273

<u>Municipal securities</u>	487,141	590,849
<u>Sovereign obligations</u>	1,407,955	790,764
<u>Loans and other receivables</u>	1,123,044	1,458,760
<u>Derivatives</u>	4,395,704	5,046,278
<u>Investments at fair value</u>	26,224	73,148
<u>Physical commodities</u>		62,234
<u>Total financial instruments owned, excluding Investments at fair value based on NAV</u>	14,485,354	15,962,233
<u>Cash and cash equivalents</u>	0	0
<u>Cash and securities segregated and on deposit for regulatory purposes</u>	0	0
<u>Securities received as collateral</u>		0
<u>Financial instruments sold, not yet purchased:</u>		
<u>Corporate equity securities</u>	36,518	74,681
<u>Corporate debt securities</u>	1,556,941	1,611,994
<u>Collateralized debt obligations</u>		4,557
<u>U.S. government and federal agency securities</u>	0	0
<u>Sovereign obligations</u>	505,382	574,010
<u>Loans</u>	758,939	856,525
<u>Derivatives</u>	4,446,639	5,117,803
<u>Total financial instruments sold, not yet purchased</u>	7,304,536	8,239,570
<u>Obligation to return securities received as collateral</u>		0
<u>Other secured financings</u>	0	0
<u>Embedded conversion option</u>		0
<u>Level 2 [Member] Residential mortgage-backed securities [Member]</u>		
<u>Financial instruments owned:</u>		
<u>Mortgage- and asset-backed securities, assets</u>	2,731,070	2,879,954
<u>Financial instruments sold, not yet purchased:</u>		
<u>Residential mortgage-backed securities</u>	117	
<u>Level 2 [Member] Commercial mortgage-backed securities [Member]</u>		
<u>Financial instruments owned:</u>		
<u>Mortgage- and asset-backed securities, assets</u>	1,014,913	966,651
<u>Level 2 [Member] Other asset-backed securities [Member]</u>		
<u>Financial instruments owned:</u>		
<u>Mortgage- and asset-backed securities, assets</u>	118,629	137,387
<u>Level 3 [Member]</u>		
<u>Financial instruments owned:</u>		
<u>Corporate equity securities</u>	40,906	20,964
<u>Corporate debt securities</u>	25,876	22,766
<u>Collateralized debt obligations</u>	85,092	124,650
<u>U.S. government and federal agency securities</u>	0	0
<u>Municipal securities</u>	0	0
<u>Sovereign obligations</u>	120	0
<u>Loans and other receivables</u>	189,289	97,258
<u>Derivatives</u>	19,785	54,190
<u>Investments at fair value</u>	53,120	53,224
<u>Physical commodities</u>		0
<u>Total financial instruments owned, excluding Investments at fair value based on NAV</u>	541,702	484,558

<u>Cash and cash equivalents</u>	0	0
<u>Cash and securities segregated and on deposit for regulatory purposes</u>	0	0
<u>Securities received as collateral</u>		0
<u>Financial instruments sold, not yet purchased:</u>		
<u>Corporate equity securities</u>	38	38
<u>Corporate debt securities</u>	0	223
<u>Collateralized debt obligations</u>		0
<u>U.S. government and federal agency securities</u>	0	0
<u>Sovereign obligations</u>	0	0
<u>Loans</u>	10,469	14,450
<u>Derivatives</u>	19,543	49,552
<u>Total financial instruments sold, not yet purchased</u>	30,050	64,263
<u>Obligation to return securities received as collateral</u>		0
<u>Other secured financings</u>	544	30,825
<u>Embedded conversion option</u>		693
<u>Level 3 [Member] Residential mortgage-backed securities [Member]</u>		
<u>Financial instruments owned:</u>		
<u>Mortgage- and asset-backed securities, assets</u>	70,263	82,557
<u>Financial instruments sold, not yet purchased:</u>		
<u>Residential mortgage-backed securities</u>	0	
<u>Level 3 [Member] Commercial mortgage-backed securities [Member]</u>		
<u>Financial instruments owned:</u>		
<u>Mortgage- and asset-backed securities, assets</u>	14,326	26,655
<u>Level 3 [Member] Other asset-backed securities [Member]</u>		
<u>Financial instruments owned:</u>		
<u>Mortgage- and asset-backed securities, assets</u>	\$ 42,925	\$ 2,294

**Fair Value Disclosures -
Financial Assets and
Liabilities Accounted for at
Fair Value on Recurring
Basis (Footnote) (Detail) -
USD (\$)
\$ in Millions**

**Nov. 30,
2014** **Dec. 01,
2013**

Fair Value, Assets and Liabilities Measured on Recurring and Nonrecurring Basis [Line Items]

Fair value of equity options transferred from Level 1 to Level 2 within Financial instruments owned \$ 6.1

Fair value of equity options transferred from Level 1 to Level 2 within Financial instruments sold, not yet purchased \$ 6.6

Assets at fair value segregated for regulatory purposes \$ 453.7

Level 3 [Member]

Fair Value, Assets and Liabilities Measured on Recurring and Nonrecurring Basis [Line Items]

Increase corporate debt obligations 33.2

Money Market Funds [Member]

Fair Value, Assets and Liabilities Measured on Recurring and Nonrecurring Basis [Line Items]

Assets at fair value segregated for regulatory purposes \$ 545.0

Fair Value Disclosures - Additional Information (Detail) - USD (\$)	3 Months Ended Feb. 28, 2013	9 Months Ended Nov. 30, 2013	12 Months Ended		Mar. 01, 2013
			Nov. 30, 2015	Nov. 30, 2014	
<u>Fair Value Assets And Liabilities Measured On Recurring Basis [Line Items]</u>					
<u>Investments at fair value</u>			\$ 36,700,000	\$ 42,200,000	
<u>Other secured financings</u>			762,909,000	605,824,000	
<u>Transfers of assets from Level 2 to Level 3</u>	\$ 100,500,000	\$ 82,400,000	236,700,000	139,000,000	
<u>Transfers of assets from Level 3 to Level 2</u>	112,700,000	55,900,000	85,800,000	54,600,000	
<u>Transfers of liabilities from Level 2 to Level 3</u>	0	0			
<u>Net gains/(losses) on Level 3 assets (realized and unrealized)</u>	13,200,000	(3,400,000)	(34,300,000)	(28,600,000)	
<u>Total gains/ losses (realized and unrealized)</u>	(2,700,000)	1,100,000	8,300,000	(6,000,000)	
<u>Unadjusted net asset value of the funds</u>			156,200,000	137,800,000	
<u>Unadjusted net liability value of the funds</u>			600,000	300,000	
<u>Aggregate fair value of loans and other receivables</u>			11,300,000	0	
<u>Loan and other receivables on nonaccrual status</u>			307,500,000	274,600,000	
<u>Other Secured Financings [Member]</u>					
<u>Fair Value Assets And Liabilities Measured On Recurring Basis [Line Items]</u>					
<u>Transfers of liabilities from Level 3 to Level 2</u>			51,600,000		
<u>Loan Liabilities [Member]</u>					
<u>Fair Value Assets And Liabilities Measured On Recurring Basis [Line Items]</u>					
<u>Transfers of liabilities from Level 3 to Level 2</u>				1,000,000	
<u>Derivative liabilities [Member]</u>					
<u>Fair Value Assets And Liabilities Measured On Recurring Basis [Line Items]</u>					
<u>Transfers of liabilities from Level 3 to Level 2</u>	700,000	100,000		3,300,000	
<u>Collateralized debt obligations [Member]</u>					
<u>Fair Value Assets And Liabilities Measured On Recurring Basis [Line Items]</u>					
<u>Transfers of assets from Level 2 to Level 3</u>	5,300,000	2,800,000	69,800,000	73,000,000	
<u>Transfers of assets from Level 3 to Level 2</u>	2,400,000	600,000	34,900,000		
<u>Residential mortgage-backed securities [Member]</u>					
<u>Fair Value Assets And Liabilities Measured On Recurring Basis [Line Items]</u>					
<u>Transfers of assets from Level 2 to Level 3</u>	78,400,000	58,800,000	30,400,000	30,300,000	
<u>Transfers of assets from Level 3 to Level 2</u>	73,500,000	45,900,000	16,300,000	22,400,000	
<u>Commercial mortgage-backed securities [Member]</u>					
<u>Fair Value Assets And Liabilities Measured On Recurring Basis [Line Items]</u>					
<u>Transfers of assets from Level 2 to Level 3</u>	1,300,000		11,300,000	16,600,000	
<u>Transfers of assets from Level 3 to Level 2</u>	10,900,000	2,200,000	6,300,000		
<u>Municipal securities [Member]</u>					

Fair Value Assets And Liabilities Measured On Recurring Basis [Line Items]

Transfers of assets from Level 2 to Level 3 21,500,000

Other asset-backed securities [Member]

Fair Value Assets And Liabilities Measured On Recurring Basis [Line Items]

Transfers of assets from Level 2 to Level 3 16,400,000

Transfers of assets from Level 3 to Level 2 200,000 1,100,000

Loans and other receivables [Member]

Fair Value Assets And Liabilities Measured On Recurring Basis [Line Items]

Transfers of assets from Level 2 to Level 3 4,800,000 800,000 20,100,000 8,500,000

Transfers of assets from Level 3 to Level 2 19,900,000 1,700,000 4,700,000 3,500,000

Corporate debt securities [Member]

Fair Value Assets And Liabilities Measured On Recurring Basis [Line Items]

Transfers of assets from Level 2 to Level 3 10,800,000 200,000 7,400,000

Transfers of assets from Level 3 to Level 2 800,000 7,500,000

Corporate equity securities [Member]

Fair Value Assets And Liabilities Measured On Recurring Basis [Line Items]

Transfers of assets from Level 2 to Level 3 100,000 2,300,000 9,700,000

Transfers of assets from Level 3 to Level 2 \$ 4,700,000 3,600,000 7,700,000 4,900,000

Investments at fair value [Member]

Fair Value Assets And Liabilities Measured On Recurring Basis [Line Items]

Transfers of assets from Level 2 to Level 3 \$ 1,000,000 74,700,000

Transfers of assets from Level 3 to Level 2 \$ 15,800,000 15,500,000

3.875% Convertible Senior Debentures due 2029 [Member]

Fair Value Assets And Liabilities Measured On Recurring Basis [Line Items]

Debt instrument interest rate 3.875% 3.875%

3.875% Convertible Senior Debentures due 2029 [Member] | Leucadia [Member]

Fair Value Assets And Liabilities Measured On Recurring Basis [Line Items]

Debt instrument interest rate 3.875% 3.875%

Debt instrument maturity year Nov. 01, 2029

Volatility curve used in valuing embedded option 252 days

Embedded conversion option [Member] | Leucadia [Member]

Fair Value Assets And Liabilities Measured On Recurring Basis [Line Items]

Debt instrument maturity year Nov. 01, 2017

Level 3 [Member]

**Fair Value Assets And Liabilities Measured On
Recurring Basis [Line Items]**

<u>Other secured financings</u>	\$ 0	\$ 7,800,000
---------------------------------	------	--------------

**Fair Value Disclosures -
Investments Measured at
Fair Value Based on Net
Asset Value Per Share
(Detail) - USD (\$)
\$ in Thousands**

12 Months Ended

Nov. 30, 2015 Nov. 30, 2014

Fair Value, Investments, Entities that Calculate Net Asset Value Per Share [Line Items]

<u>Fair Value</u>	\$ 122,510	\$ 116,581
<u>Unfunded Commitments</u>	20,885	26,117

Equity Long/Short Hedge Funds [Member]

Fair Value, Investments, Entities that Calculate Net Asset Value Per Share [Line Items]

<u>Fair Value</u>	78,083	44,983
<u>Unfunded Commitments</u>	\$ 0	\$ 0
<u>Redemption Frequency (if currently eligible)</u>	Monthly, Quarterly	Monthly, Quarterly

Fixed Income and High Yield Hedge Funds [Member]

Fair Value, Investments, Entities that Calculate Net Asset Value Per Share [Line Items]

<u>Fair Value</u>	\$ 1,703	\$ 2,704
<u>Unfunded Commitments</u>	\$ 0	\$ 0
<u>Redemption Frequency (if currently eligible)</u>	0	0

Fund of Funds [Member]

Fair Value, Investments, Entities that Calculate Net Asset Value Per Share [Line Items]

<u>Fair Value</u>	\$ 287	\$ 323
<u>Unfunded Commitments</u>	\$ 94	\$ 94
<u>Redemption Frequency (if currently eligible)</u>	0	0

Equity Funds [Member]

Fair Value, Investments, Entities that Calculate Net Asset Value Per Share [Line Items]

<u>Fair Value</u>	\$ 42,111	\$ 65,216
<u>Unfunded Commitments</u>	\$ 20,791	\$ 26,023
<u>Redemption Frequency (if currently eligible)</u>	0	0

Convertible Bond Funds [Member]

Fair Value, Investments, Entities that Calculate Net Asset Value Per Share [Line Items]

<u>Fair Value</u>	\$ 326	\$ 3,355
<u>Unfunded Commitments</u>	\$ 0	\$ 0
<u>Redemption Frequency (if currently eligible)</u>	At Will	At Will

**Fair Value Disclosures -
Investments Measured at
Fair Value Based on Net
Asset Value Per Share
(Footnote) (Detail) - USD (\$)
\$ in Millions**

**12 Months
Ended**

Nov. 30, 2015

**Nov. 30,
2014**

[Equity Long/Short Hedge Funds \[Member\]](#)

[Fair Value, Investments, Entities that Calculate Net Asset Value Per Share \[Line Items\]](#)

[Percentage of redeemable investments](#)

100.00%

99.00%

[Fixed Income and High Yield Hedge Funds \[Member\]](#)

[Fair Value, Investments, Entities that Calculate Net Asset Value Per Share \[Line Items\]](#)

[Percentage of investments with no redemption provisions](#)

8.00%

8.00%

[Increase in funds](#)

\$ 2.5

[Fund of Funds \[Member\]](#)

[Fair Value, Investments, Entities that Calculate Net Asset Value Per Share \[Line Items\]](#)

[Percentage of investments with no redemption provisions](#)

95.00%

95.00%

[Estimated period for the liquidation of the underlying assets, Maximum](#)

12 months

[Private equity funds \[Member\]](#)

[Fair Value, Investments, Entities that Calculate Net Asset Value Per Share \[Line Items\]](#)

[Estimated period for the liquidation of the underlying assets, Maximum](#)

8 years

[Percentage of investments at fair value expected to liquidate](#)

100.00%

99.00%

[Estimated period for the liquidation of the underlying assets, Minimum](#)

1 year

[Minimum \[Member\] | Equity Long/Short Hedge Funds \[Member\]](#)

[Fair Value, Investments, Entities that Calculate Net Asset Value Per Share \[Line Items\]](#)

[Notice period redemption of investment prior written notice period](#)

30 days

[Maximum \[Member\] | Equity Long/Short Hedge Funds \[Member\]](#)

[Fair Value, Investments, Entities that Calculate Net Asset Value Per Share \[Line Items\]](#)

[Notice period redemption of investment prior written notice period](#)

90 days

**Fair Value Disclosures -
Summary of Changes in Fair
Value of Financial Assets and
Liabilities Classified as Level
3 (Detail) - USD (\$)
\$ in Thousands**

	3 Months Ended	9 Months Ended	12 Months Ended	
	Feb. 28, 2013	Nov. 30, 2013	Nov. 30, 2015	Nov. 30, 2014
<u>Assets:</u>				
<u>Total gains/(losses) (realized and unrealized)</u>	\$ 13,200	\$ (3,400)	\$ (34,300)	\$ (28,600)
<u>Liabilities:</u>				
<u>Total gains/ losses (realized and unrealized)</u>	(2,700)	1,100	8,300	(6,000)
<u>Successor [Member] Corporate equity securities [Member]</u>				
<u>Liabilities:</u>				
<u>Beginning Balance</u>		38	38	38
<u>Total gains/ losses (realized and unrealized)</u>		0	0	0
<u>Purchases</u>		0	0	0
<u>Sales</u>		0	0	0
<u>Settlements</u>		0	0	0
<u>Issuances</u>		0	0	0
<u>Net transfers into/ (out of) Level 3</u>		0	0	0
<u>Ending Balance</u>	38	38	38	38
<u>Change in unrealized gains/ (losses) relating to instruments still held</u>		0	0	0
<u>Successor [Member] Corporate debt securities [Member]</u>				
<u>Liabilities:</u>				
<u>Beginning Balance</u>		1,542	223	0
<u>Total gains/ losses (realized and unrealized)</u>		(1,542)	(110)	(149)
<u>Purchases</u>		0	(6,804)	(565)
<u>Sales</u>		0	6,691	960
<u>Settlements</u>		0	0	0
<u>Issuances</u>		0	0	0
<u>Net transfers into/ (out of) Level 3</u>		0	0	(23)
<u>Ending Balance</u>	1,542	0	0	223
<u>Change in unrealized gains/ (losses) relating to instruments still held</u>		0	0	(8)
<u>Successor [Member] Net derivatives [Member]</u>				
<u>Liabilities:</u>				
<u>Beginning Balance</u>		11,185	(4,638)	6,905
<u>Total gains/ losses (realized and unrealized)</u>		4,408	(7,310)	15,055
<u>Purchases</u>		0	(6,705)	(24,682)
<u>Sales</u>		(300)	13,522	1,094
<u>Settlements</u>		(8,515)	37	322
<u>Issuances</u>		0	2,437	0
<u>Net transfers into/ (out of) Level 3</u>		127	2,415	(3,332)
<u>Ending Balance</u>	11,185	6,905	(242)	(4,638)
<u>Change in unrealized gains/ (losses) relating to instruments still held</u>		1,609	4,754	(15,615)

Successor [Member] | Loans [Member]**Liabilities:**

<u>Beginning Balance</u>		7,398	14,450	22,462
<u>Total gains/ losses (realized and unrealized)</u>		2,959	(163)	0
<u>Purchases</u>		(16,027)	(2,059)	(18,332)
<u>Sales</u>		28,065	229	11,338
<u>Settlements</u>		67	0	0
<u>Issuances</u>		0	0	0
<u>Net transfers into/ (out of) Level 3</u>		0	(1,988)	(1,018)
<u>Ending Balance</u>	7,398	22,462	10,469	14,450
<u>Change in unrealized gains/ (losses) relating to instruments still held</u>		(2,970)	104	0

Successor [Member] | Other secured financings [Member]**Liabilities:**

<u>Beginning Balance</u>		0	30,825	8,711
<u>Total gains/ losses (realized and unrealized)</u>		0	0	0
<u>Purchases</u>		0	0	0
<u>Sales</u>		0	0	0
<u>Settlements</u>		0	(15,704)	(17,525)
<u>Issuances</u>		8,711	36,995	39,639
<u>Net transfers into/ (out of) Level 3</u>		0	(51,572)	0
<u>Ending Balance</u>	0	8,711	544	30,825
<u>Change in unrealized gains/ (losses) relating to instruments still held</u>		0	0	0

Successor [Member] | Embedded conversion option [Member]**Liabilities:**

<u>Beginning Balance</u>		16,488	693	9,574
<u>Total gains/ losses (realized and unrealized)</u>		(6,914)	(693)	(8,881)
<u>Purchases</u>		0	0	0
<u>Sales</u>		0	0	0
<u>Settlements</u>		0	0	0
<u>Issuances</u>		0	0	0
<u>Net transfers into/ (out of) Level 3</u>		0	0	0
<u>Ending Balance</u>	16,488	9,574	0	693
<u>Change in unrealized gains/ (losses) relating to instruments still held</u>		6,914	693	8,881

Successor [Member] | Corporate equity securities [Member]**Assets:**

<u>Beginning Balance</u>		13,234	20,964	9,884
<u>Total gains/(losses) (realized and unrealized)</u>		1,551	11,154	957
<u>Purchases</u>		3,583	21,385	18,138
<u>Sales</u>		(7,141)	(6,391)	(12,826)
<u>Settlements</u>		0	0	0
<u>Issuances</u>		0	0	0
<u>Net transfers into/ (out of) Level 3</u>		(1,343)	(6,206)	4,811
<u>Ending Balance</u>	13,234	9,884	40,906	20,964

<u>Change in unrealized gains/(losses) relating to instruments still held</u>		(419)	11,424	2,324
<u>Successor [Member] Corporate debt securities [Member]</u>				
<u>Assets:</u>				
<u>Beginning Balance</u>		31,820	22,766	25,666
<u>Total gains/(losses) (realized and unrealized)</u>		(2,454)	(11,013)	6,629
<u>Purchases</u>		31,014	21,534	38,316
<u>Sales</u>		(34,125)	(14,636)	(40,328)
<u>Settlements</u>		0	0	0
<u>Issuances</u>		0	0	0
<u>Net transfers into/ (out of) Level 3</u>		(589)	7,225	(7,517)
<u>Ending Balance</u>	31,820	25,666	25,876	22,766
<u>Change in unrealized gains/(losses) relating to instruments still held</u>		(2,749)	(9,443)	8,982
<u>Successor [Member] Collateralized debt obligations [Member]</u>				
<u>Assets:</u>				
<u>Beginning Balance</u>		24,736	124,650	37,216
<u>Total gains/(losses) (realized and unrealized)</u>		(2,309)	(66,332)	(6,386)
<u>Purchases</u>		45,437	104,998	204,337
<u>Sales</u>		(32,874)	(107,381)	(181,757)
<u>Settlements</u>		0	(5,754)	(1,297)
<u>Issuances</u>		0	0	0
<u>Net transfers into/ (out of) Level 3</u>		2,226	34,911	72,537
<u>Ending Balance</u>	24,736	37,216	85,092	124,650
<u>Change in unrealized gains/(losses) relating to instruments still held</u>		(8,384)	(48,514)	(1,141)
<u>Successor [Member] Municipal securities [Member]</u>				
<u>Assets:</u>				
<u>Beginning Balance</u>			0	
<u>Total gains/(losses) (realized and unrealized)</u>			10	
<u>Purchases</u>			0	
<u>Sales</u>			0	
<u>Settlements</u>			(21,551)	
<u>Issuances</u>			0	
<u>Net transfers into/ (out of) Level 3</u>			21,541	
<u>Ending Balance</u>			0	0
<u>Change in unrealized gains/(losses) relating to instruments still held</u>			0	
<u>Successor [Member] Sovereign obligations [Member]</u>				
<u>Assets:</u>				
<u>Beginning Balance</u>			0	
<u>Total gains/(losses) (realized and unrealized)</u>			47	
<u>Purchases</u>			1,032	
<u>Sales</u>			(1,031)	
<u>Settlements</u>			0	
<u>Issuances</u>			0	
<u>Net transfers into/ (out of) Level 3</u>			72	
<u>Ending Balance</u>			120	0
<u>Change in unrealized gains/(losses) relating to instruments still held</u>			39	

Successor [Member] | US government and federal agency securities [Member]

Assets:

<u>Beginning Balance</u>		0	0
<u>Total gains/(losses) (realized and unrealized)</u>			13
<u>Purchases</u>			2,505
<u>Sales</u>			(2,518)
<u>Settlements</u>			0
<u>Issuances</u>			0
<u>Net transfers into/ (out of) Level 3</u>			0
<u>Ending Balance</u>	0		0
<u>Change in unrealized gains/(losses) relating to instruments still held</u>			0

Successor [Member] | Residential mortgage-backed securities [Member]

Assets:

<u>Beginning Balance</u>		169,426	82,557	105,492
<u>Total gains/(losses) (realized and unrealized)</u>		(4,897)	(12,951)	(9,870)
<u>Purchases</u>		89,792	18,961	42,632
<u>Sales</u>		(150,807)	(31,762)	(61,689)
<u>Settlements</u>		(11,007)	(597)	(1,847)
<u>Issuances</u>		0	0	0
<u>Net transfers into/ (out of) Level 3</u>		12,985	14,055	7,839
<u>Ending Balance</u>	169,426	105,492	70,263	82,557
<u>Change in unrealized gains/(losses) relating to instruments still held</u>		(6,932)	(4,498)	(4,679)

Successor [Member] | Commercial mortgage-backed securities [Member]

Assets:

<u>Beginning Balance</u>		17,794	26,655	17,568
<u>Total gains/(losses) (realized and unrealized)</u>		(4,469)	(3,813)	(4,237)
<u>Purchases</u>		20,130	3,480	49,159
<u>Sales</u>		(13,538)	(10,146)	(51,360)
<u>Settlements</u>		(100)	(6,861)	(782)
<u>Issuances</u>		0	0	0
<u>Net transfers into/ (out of) Level 3</u>		(2,249)	5,011	16,307
<u>Ending Balance</u>	17,794	17,568	14,326	26,655
<u>Change in unrealized gains/(losses) relating to instruments still held</u>		(3,794)	(3,205)	(2,384)

Successor [Member] | Other asset-backed securities [Member]

Assets:

<u>Beginning Balance</u>		1,292	2,294	12,611
<u>Total gains/(losses) (realized and unrealized)</u>		(4,535)	(990)	1,784
<u>Purchases</u>		105,291	42,922	4,987
<u>Sales</u>		(104,711)	(1,299)	(18,002)
<u>Settlements</u>		0	(2)	0
<u>Issuances</u>		0	0	0
<u>Net transfers into/ (out of) Level 3</u>		15,274	0	914
<u>Ending Balance</u>	1,292	12,611	42,925	2,294

<u>Change in unrealized gains/(losses) relating to instruments still held</u>		(3,497)	(254)	1,484
<u>Successor [Member] Loans and other receivables [Member]</u>				
<u>Assets:</u>				
<u>Beginning Balance</u>		170,986	97,258	145,890
<u>Total gains/(losses) (realized and unrealized)</u>		15,008	(14,755)	(31,311)
<u>Purchases</u>		287,757	792,345	130,169
<u>Sales</u>		(115,231)	(576,536)	(92,140)
<u>Settlements</u>		(211,805)	(124,365)	(60,390)
<u>Issuances</u>		0	0	0
<u>Net transfers into/ (out of) Level 3</u>		(825)	15,342	5,040
<u>Ending Balance</u>	170,986	145,890	189,289	97,258
<u>Change in unrealized gains/(losses) relating to instruments still held</u>		13,402	(16,802)	(26,864)
<u>Successor [Member] Investments at fair value [Member]</u>				
<u>Assets:</u>				
<u>Beginning Balance</u>		39,693	53,224	66,931
<u>Total gains/(losses) (realized and unrealized)</u>		(1,317)	64,380	13,781
<u>Purchases</u>		28,515	5,510	32,493
<u>Sales</u>		(102)	(124,852)	(43,286)
<u>Settlements</u>		(875)	(4,093)	(1,243)
<u>Issuances</u>		0	0	0
<u>Net transfers into/ (out of) Level 3</u>		1,017	58,951	(15,452)
<u>Ending Balance</u>	39,693	66,931	53,120	53,224
<u>Change in unrealized gains/(losses) relating to instruments still held</u>		(1,290)	\$ (388)	\$ (1,876)
<u>Predecessor [Member] Corporate equity securities [Member]</u>				
<u>Liabilities:</u>				
<u>Beginning Balance</u>	38	38		
<u>Total gains/ losses (realized and unrealized)</u>	0			
<u>Purchases</u>	0			
<u>Sales</u>	0			
<u>Settlements</u>	0			
<u>Net transfers into/ (out of) Level 3</u>	0			
<u>Ending Balance</u>	38			
<u>Change in unrealized gains/ (losses) relating to instruments still held</u>	0			
<u>Predecessor [Member] Residential mortgage-backed securities [Member]</u>				
<u>Liabilities:</u>				
<u>Beginning Balance</u>	0	1,542		
<u>Total gains/ losses (realized and unrealized)</u>	25			
<u>Purchases</u>	(73,846)			
<u>Sales</u>	75,363			
<u>Settlements</u>	0			
<u>Net transfers into/ (out of) Level 3</u>	0			
<u>Ending Balance</u>	1,542			
<u>Change in unrealized gains/ (losses) relating to instruments still held</u>	(19)			

Predecessor [Member] | Net derivatives [Member]

Liabilities:

<u>Beginning Balance</u>	9,188	11,185
<u>Total gains/ losses (realized and unrealized)</u>	2,648	
<u>Purchases</u>	0	
<u>Sales</u>	0	
<u>Settlements</u>	0	
<u>Net transfers into/ (out of) Level 3</u>	(651)	
<u>Ending Balance</u>	11,185	
<u>Change in unrealized gains/ (losses) relating to instruments still held</u>	(2,648)	

Predecessor [Member] | Loans [Member]

Liabilities:

<u>Beginning Balance</u>	1,711	7,398
<u>Total gains/ losses (realized and unrealized)</u>	0	
<u>Purchases</u>	(1,711)	
<u>Sales</u>	7,398	
<u>Settlements</u>	0	
<u>Net transfers into/ (out of) Level 3</u>	0	
<u>Ending Balance</u>	7,398	
<u>Change in unrealized gains/ (losses) relating to instruments still held</u>	0	

Predecessor [Member] | Corporate equity securities [Member]

Assets:

<u>Beginning Balance</u>	16,815	13,234
<u>Total gains/(losses) (realized and unrealized)</u>	200	
<u>Purchases</u>	707	
<u>Sales</u>	109	
<u>Settlements</u>	0	
<u>Net transfers into/ (out of) Level 3</u>	(4,597)	
<u>Ending Balance</u>	13,234	
<u>Change in unrealized gains/(losses) relating to instruments still held</u>	172	

Predecessor [Member] | Corporate debt securities [Member]

Assets:

<u>Beginning Balance</u>	3,631	31,820
<u>Total gains/(losses) (realized and unrealized)</u>	7,836	
<u>Purchases</u>	11,510	
<u>Sales</u>	(1,918)	
<u>Settlements</u>	0	
<u>Net transfers into/ (out of) Level 3</u>	10,761	
<u>Ending Balance</u>	31,820	
<u>Change in unrealized gains/(losses) relating to instruments still held</u>	7,833	

Predecessor [Member] | Collateralized debt obligations [Member]

Assets:

<u>Beginning Balance</u>	31,255	24,736
--------------------------	--------	--------

<u>Total gains/(losses) (realized and unrealized)</u>	3,584	
<u>Purchases</u>	4,406	
<u>Sales</u>	(17,374)	
<u>Settlements</u>	0	
<u>Net transfers into/ (out of) Level 3</u>	2,865	
<u>Ending Balance</u>	24,736	
<u>Change in unrealized gains/(losses) relating to instruments still held</u>	(1,165)	
<u>Predecessor [Member] Residential mortgage-backed securities [Member]</u>		
<u>Assets:</u>		
<u>Beginning Balance</u>	156,069	169,426
<u>Total gains/(losses) (realized and unrealized)</u>	11,906	
<u>Purchases</u>	132,773	
<u>Sales</u>	(130,143)	
<u>Settlements</u>	(6,057)	
<u>Net transfers into/ (out of) Level 3</u>	4,878	
<u>Ending Balance</u>	169,426	
<u>Change in unrealized gains/(losses) relating to instruments still held</u>	4,511	
<u>Predecessor [Member] Commercial mortgage-backed securities [Member]</u>		
<u>Assets:</u>		
<u>Beginning Balance</u>	30,202	17,794
<u>Total gains/(losses) (realized and unrealized)</u>	(995)	
<u>Purchases</u>	2,280	
<u>Sales</u>	(2,866)	
<u>Settlements</u>	(1,188)	
<u>Net transfers into/ (out of) Level 3</u>	(9,639)	
<u>Ending Balance</u>	17,794	
<u>Change in unrealized gains/(losses) relating to instruments still held</u>	(2,059)	
<u>Predecessor [Member] Other asset-backed securities [Member]</u>		
<u>Assets:</u>		
<u>Beginning Balance</u>	1,114	1,292
<u>Total gains/(losses) (realized and unrealized)</u>	90	
<u>Purchases</u>	1,627	
<u>Sales</u>	(1,342)	
<u>Settlements</u>	(19)	
<u>Net transfers into/ (out of) Level 3</u>	(178)	
<u>Ending Balance</u>	1,292	
<u>Change in unrealized gains/(losses) relating to instruments still held</u>	39	
<u>Predecessor [Member] Loans and other receivables [Member]</u>		
<u>Assets:</u>		
<u>Beginning Balance</u>	180,393	170,986
<u>Total gains/(losses) (realized and unrealized)</u>	(8,682)	
<u>Purchases</u>	105,650	
<u>Sales</u>	(29,828)	
<u>Settlements</u>	(61,407)	

<u>Net transfers into/ (out of) Level 3</u>	(15,140)	
<u>Ending Balance</u>	170,986	
<u>Change in unrealized gains/(losses) relating to instruments still held</u>	(12,374)	
<u>Predecessor [Member] Investments at fair value [Member]</u>		
<u>Assets:</u>		
<u>Beginning Balance</u>	48,879	\$ 39,693
<u>Total gains/(losses) (realized and unrealized)</u>	(756)	
<u>Purchases</u>	5,000	
<u>Sales</u>	(4,656)	
<u>Settlements</u>	(7,676)	
<u>Net transfers into/ (out of) Level 3</u>	(1,098)	
<u>Ending Balance</u>	39,693	
<u>Change in unrealized gains/(losses) relating to instruments still held</u>	\$ (473)	

Fair Value Disclosures -
Summary of Changes in Fair
Value of Financial Assets and
Liabilities Classified as Level
3 (Footnote) (Detail) -
Successor [Member] -
Embedded conversion option
[Member] - USD (\$)
\$ in Thousands

Nov. 30, 2015	Nov. 30, 2014	Nov. 30, 2013	Mar. 01, 2013	Feb. 28, 2013
------------------	------------------	------------------	------------------	------------------

Fair Value, Assets Measured on Recurring Basis, Unobservable
Input Reconciliation [Line Items]

<u>Embedded conversion option</u>	\$ 0	\$ 693	\$ 9,574	\$ 16,488
<u>Leucadia [Member]</u>				

Fair Value, Assets Measured on Recurring Basis, Unobservable
Input Reconciliation [Line Items]

<u>Embedded conversion option</u>	\$ 16,500
-----------------------------------	-----------

**Fair Value Disclosures -
Quantitative Information
about Significant
Unobservable Inputs Used in
Level 3 Fair Value
Measurements (Detail) -
USD (\$)**

12 Months Ended

**Nov. 30,
2015 Nov. 30,
2014**

[Financial Instruments Owned \[Member\] | Derivatives \[Member\]](#)

Fair Value, Assets Measured on Recurring Basis, Unobservable Input Reconciliation
[Line Items]

Market Value of Financial Instruments Owned	\$ 19,785,000	\$ 54,190,000
---	---------------	---------------

[Financial Instruments Owned \[Member\] | Corporate equity securities \[Member\]](#)

Fair Value, Assets Measured on Recurring Basis, Unobservable Input Reconciliation
[Line Items]

Market Value of Financial Instruments Owned	20,285,000	19,814,000
---	------------	------------

[Financial Instruments Owned \[Member\] | Corporate debt securities \[Member\]](#)

Fair Value, Assets Measured on Recurring Basis, Unobservable Input Reconciliation
[Line Items]

Market Value of Financial Instruments Owned	20,257,000	22,766,000
---	------------	------------

[Financial Instruments Owned \[Member\] | Collateralized debt obligations \[Member\]](#)

Fair Value, Assets Measured on Recurring Basis, Unobservable Input Reconciliation
[Line Items]

Market Value of Financial Instruments Owned	49,923,000	41,784,000
---	------------	------------

[Financial Instruments Owned \[Member\] | Residential mortgage-backed securities \[Member\]](#)

Fair Value, Assets Measured on Recurring Basis, Unobservable Input Reconciliation
[Line Items]

Market Value of Financial Instruments Owned	70,263,000	82,557,000
---	------------	------------

[Financial Instruments Owned \[Member\] | Commercial mortgage-backed securities \[Member\]](#)

Fair Value, Assets Measured on Recurring Basis, Unobservable Input Reconciliation
[Line Items]

Market Value of Financial Instruments Owned	14,326,000	26,655,000
---	------------	------------

[Financial Instruments Owned \[Member\] | Other asset-backed securities \[Member\]](#)

Fair Value, Assets Measured on Recurring Basis, Unobservable Input Reconciliation
[Line Items]

Market Value of Financial Instruments Owned	21,463,000	2,294,000
---	------------	-----------

[Financial Instruments Owned \[Member\] | Loans and other receivables \[Member\]](#)

Fair Value, Assets Measured on Recurring Basis, Unobservable Input Reconciliation
[Line Items]

Market Value of Financial Instruments Owned	161,470,000	88,154,000
---	-------------	------------

[Financial Instruments Owned \[Member\] | Investments at fair value \[Member\] | Private equity securities \[Member\]](#)

Fair Value, Assets Measured on Recurring Basis, Unobservable Input Reconciliation
[Line Items]

Market Value of Financial Instruments Owned	7,693,000	8,500,000
---	-----------	-----------

[Financial Instruments Sold, Not Yet Purchased \[Member\] | Derivatives \[Member\]](#)

Fair Value, Assets Measured on Recurring Basis, Unobservable Input Reconciliation
[Line Items]

<u>Market Value of Financial Instruments Sold, Not Yet Purchased</u>	19,543,000	49,552,000
<u>Financial Instruments Sold, Not Yet Purchased [Member] Embedded conversion option [Member]</u>		
<u>Fair Value, Assets Measured on Recurring Basis, Unobservable Input Reconciliation [Line Items]</u>		
<u>Market Value of Financial Instruments Sold, Not Yet Purchased</u>		693,000
<u>Financial Instruments Sold, Not Yet Purchased [Member] Loans and other receivables [Member]</u>		
<u>Fair Value, Assets Measured on Recurring Basis, Unobservable Input Reconciliation [Line Items]</u>		
<u>Market Value of Financial Instruments Sold, Not Yet Purchased</u>	\$ 10,469,000	14,450,000
<u>Financial Instruments Sold, Not Yet Purchased [Member] Other secured financings at fair value [Member]</u>		
<u>Fair Value, Assets Measured on Recurring Basis, Unobservable Input Reconciliation [Line Items]</u>		
<u>Market Value of Financial Instruments Sold, Not Yet Purchased</u>		\$ 30,825,000
<u>Level 3 [Member] Financial Instruments Owned [Member] Foreign exchange options [Member] Option model [Member] Derivatives [Member]</u>		
<u>Fair Value, Assets Measured on Recurring Basis, Unobservable Input Reconciliation [Line Items]</u>		
<u>Significant Unobservable Input(s), Discount rate/yield</u>	47.00%	
<u>Level 3 [Member] Financial Instruments Owned [Member] Foreign exchange options [Member] Minimum [Member] Option model [Member] Derivatives [Member]</u>		
<u>Fair Value, Assets Measured on Recurring Basis, Unobservable Input Reconciliation [Line Items]</u>		
<u>Significant Unobservable Input(s), Volatility</u>		13.00%
<u>Level 3 [Member] Financial Instruments Owned [Member] Foreign exchange options [Member] Maximum [Member] Option model [Member] Derivatives [Member]</u>		
<u>Fair Value, Assets Measured on Recurring Basis, Unobservable Input Reconciliation [Line Items]</u>		
<u>Significant Unobservable Input(s), Volatility</u>		23.00%
<u>Level 3 [Member] Financial Instruments Owned [Member] Foreign exchange options [Member] Weighted Average [Member] Option model [Member] Derivatives [Member]</u>		
<u>Fair Value, Assets Measured on Recurring Basis, Unobservable Input Reconciliation [Line Items]</u>		
<u>Significant Unobservable Input(s), Volatility</u>		17.00%
<u>Level 3 [Member] Financial Instruments Owned [Member] Unfunded commitment [Member] Comparable pricing [Member] Derivatives [Member]</u>		
<u>Fair Value, Assets Measured on Recurring Basis, Unobservable Input Reconciliation [Line Items]</u>		
<u>Significant Unobservable Input(s), Comparable bond or loan price</u>	\$ 100	
<u>Level 3 [Member] Financial Instruments Owned [Member] Foreign exchange forward [Member] Market approach [Member] Derivatives [Member]</u>		
<u>Fair Value, Assets Measured on Recurring Basis, Unobservable Input Reconciliation [Line Items]</u>		
<u>Significant Unobservable Input(s), Constant default rate/Credit spread</u>	0.298%	
<u>Level 3 [Member] Financial Instruments Owned [Member] Total return swaps [Member] Minimum [Member] Comparable pricing [Member] Derivatives [Member]</u>		

Fair Value, Assets Measured on Recurring Basis, Unobservable Input Reconciliation
[Line Items]

Significant Unobservable Input(s), Comparable bond or loan price \$ 91.7

Level 3 [Member] | Financial Instruments Owned [Member] | Total return swaps [Member] |
Maximum [Member] | Comparable pricing [Member] | Derivatives [Member]

Fair Value, Assets Measured on Recurring Basis, Unobservable Input Reconciliation
[Line Items]

Significant Unobservable Input(s), Comparable bond or loan price 92.4

Level 3 [Member] | Financial Instruments Owned [Member] | Total return swaps [Member] |
Weighted Average [Member] | Comparable pricing [Member] | Derivatives [Member]

Fair Value, Assets Measured on Recurring Basis, Unobservable Input Reconciliation
[Line Items]

Significant Unobservable Input(s), Comparable bond or loan price 92.1

Level 3 [Member] | Financial Instruments Owned [Member] | Commodity forwards [Member] |
Market approach [Member] | Derivatives [Member]

Fair Value, Assets Measured on Recurring Basis, Unobservable Input Reconciliation
[Line Items]

Significant Unobservable Input(s), Transaction level 9,500,000

Level 3 [Member] | Financial Instruments Owned [Member] | Commodity forwards [Member] |
Discounted cash flows [Member] | Derivatives [Member]

Fair Value, Assets Measured on Recurring Basis, Unobservable Input Reconciliation
[Line Items]

Significant Unobservable Input(s), Discount rate/yield 17.00%

Level 3 [Member] | Financial Instruments Owned [Member] | Loan commitments [Member] |
Comparable pricing [Member] | Derivatives [Member]

Fair Value, Assets Measured on Recurring Basis, Unobservable Input Reconciliation
[Line Items]

Significant Unobservable Input(s), Comparable bond or loan price \$ 100

Level 3 [Member] | Financial Instruments Owned [Member] | Corporate equity securities
[Member] | Market approach [Member]

Fair Value, Assets Measured on Recurring Basis, Unobservable Input Reconciliation
[Line Items]

Significant Unobservable Input(s), Transaction level 1

Level 3 [Member] | Financial Instruments Owned [Member] | Corporate equity securities
[Member] | Scenario analysis [Member]

Fair Value, Assets Measured on Recurring Basis, Unobservable Input Reconciliation
[Line Items]

Significant Unobservable Input(s), Estimated recovery percentage 24.00%

Level 3 [Member] | Financial Instruments Owned [Member] | Corporate equity securities
[Member] | Minimum [Member] | Market approach [Member]

Fair Value, Assets Measured on Recurring Basis, Unobservable Input Reconciliation
[Line Items]

Significant Unobservable Input(s), Underlying stock price 5

Level 3 [Member] | Financial Instruments Owned [Member] | Corporate equity securities
[Member] | Maximum [Member] | Market approach [Member]

Fair Value, Assets Measured on Recurring Basis, Unobservable Input Reconciliation
[Line Items]

Significant Unobservable Input(s), Underlying stock price 102

Level 3 [Member] | Financial Instruments Owned [Member] | Corporate equity securities [Member] | Weighted Average [Member] | Market approach [Member]

Fair Value, Assets Measured on Recurring Basis, Unobservable Input Reconciliation [Line Items]

Significant Unobservable Input(s), Underlying stock price \$ 19

Level 3 [Member] | Financial Instruments Owned [Member] | Corporate equity securities [Member] | Non-exchange traded securities [Member] | Market approach [Member]

Fair Value, Assets Measured on Recurring Basis, Unobservable Input Reconciliation [Line Items]

Significant Unobservable Input(s), EBITDA multiple 4.4

Level 3 [Member] | Financial Instruments Owned [Member] | Corporate equity securities [Member] | Non-exchange traded securities [Member] | Minimum [Member] | Market approach [Member]

Fair Value, Assets Measured on Recurring Basis, Unobservable Input Reconciliation [Line Items]

Significant Unobservable Input(s), EBITDA multiple 3.4

Level 3 [Member] | Financial Instruments Owned [Member] | Corporate equity securities [Member] | Non-exchange traded securities [Member] | Maximum [Member] | Market approach [Member]

Fair Value, Assets Measured on Recurring Basis, Unobservable Input Reconciliation [Line Items]

Significant Unobservable Input(s), EBITDA multiple 4.7

Level 3 [Member] | Financial Instruments Owned [Member] | Corporate equity securities [Member] | Non-exchange traded securities [Member] | Weighted Average [Member] | Market approach [Member]

Fair Value, Assets Measured on Recurring Basis, Unobservable Input Reconciliation [Line Items]

Significant Unobservable Input(s), EBITDA multiple 3.6

Level 3 [Member] | Financial Instruments Owned [Member] | Corporate debt securities [Member] | Market approach [Member]

Fair Value, Assets Measured on Recurring Basis, Unobservable Input Reconciliation [Line Items]

Significant Unobservable Input(s), Transaction level \$ 59

Level 3 [Member] | Financial Instruments Owned [Member] | Corporate debt securities [Member] | Convertible bond model [Member]

Fair Value, Assets Measured on Recurring Basis, Unobservable Input Reconciliation [Line Items]

Significant Unobservable Input(s), Discount rate/yield 86.00% 32.00%

Level 3 [Member] | Financial Instruments Owned [Member] | Collateralized debt obligations [Member] | Minimum [Member] | Discounted cash flows [Member]

Fair Value, Assets Measured on Recurring Basis, Unobservable Input Reconciliation [Line Items]

Significant Unobservable Input(s), Constant prepayment rate 5.00% 0.00%

Significant Unobservable Input(s), Constant default rate/Credit spread 2.00% 0.00%

Significant Unobservable Input(s), Loss severity 25.00% 0.00%

Significant Unobservable Input(s), Yield 6.00% 2.00%

Level 3 [Member] | Financial Instruments Owned [Member] | Collateralized debt obligations [Member] | Maximum [Member] | Discounted cash flows [Member]

Fair Value, Assets Measured on Recurring Basis, Unobservable Input Reconciliation**[Line Items]**

<u>Significant Unobservable Input(s), Constant prepayment rate</u>	20.00%	20.00%
<u>Significant Unobservable Input(s), Constant default rate/Credit spread</u>	8.00%	2.00%
<u>Significant Unobservable Input(s), Loss severity</u>	90.00%	70.00%
<u>Significant Unobservable Input(s), Yield</u>	13.00%	51.00%
<u>Level 3 [Member] Financial Instruments Owned [Member] Collateralized debt obligations [Member] Weighted Average [Member] Discounted cash flows [Member]</u>		

Fair Value, Assets Measured on Recurring Basis, Unobservable Input Reconciliation**[Line Items]**

<u>Significant Unobservable Input(s), Constant prepayment rate</u>	13.00%	13.00%
<u>Significant Unobservable Input(s), Constant default rate/Credit spread</u>	2.00%	2.00%
<u>Significant Unobservable Input(s), Loss severity</u>	52.00%	39.00%
<u>Significant Unobservable Input(s), Yield</u>	10.00%	16.00%
<u>Level 3 [Member] Financial Instruments Owned [Member] Residential mortgage-backed securities [Member] Minimum [Member] Discounted cash flows [Member]</u>		

Fair Value, Assets Measured on Recurring Basis, Unobservable Input Reconciliation**[Line Items]**

<u>Significant Unobservable Input(s), Constant prepayment rate</u>	0.00%	1.00%
<u>Significant Unobservable Input(s), Constant default rate/Credit spread</u>	1.00%	1.00%
<u>Significant Unobservable Input(s), Loss severity</u>	25.00%	20.00%
<u>Significant Unobservable Input(s), Yield</u>	1.00%	3.00%
<u>Level 3 [Member] Financial Instruments Owned [Member] Residential mortgage-backed securities [Member] Maximum [Member] Discounted cash flows [Member]</u>		

Fair Value, Assets Measured on Recurring Basis, Unobservable Input Reconciliation**[Line Items]**

<u>Significant Unobservable Input(s), Constant prepayment rate</u>	50.00%	50.00%
<u>Significant Unobservable Input(s), Constant default rate/Credit spread</u>	9.00%	100.00%
<u>Significant Unobservable Input(s), Loss severity</u>	70.00%	80.00%
<u>Significant Unobservable Input(s), Yield</u>	9.00%	13.00%
<u>Level 3 [Member] Financial Instruments Owned [Member] Residential mortgage-backed securities [Member] Weighted Average [Member] Discounted cash flows [Member]</u>		

Fair Value, Assets Measured on Recurring Basis, Unobservable Input Reconciliation**[Line Items]**

<u>Significant Unobservable Input(s), Constant prepayment rate</u>	13.00%	13.00%
<u>Significant Unobservable Input(s), Constant default rate/Credit spread</u>	3.00%	14.00%
<u>Significant Unobservable Input(s), Loss severity</u>	39.00%	50.00%
<u>Significant Unobservable Input(s), Yield</u>	6.00%	7.00%
<u>Level 3 [Member] Financial Instruments Owned [Member] Commercial mortgage-backed securities [Member] Scenario analysis [Member]</u>		

Fair Value, Assets Measured on Recurring Basis, Unobservable Input Reconciliation**[Line Items]**

<u>Significant Unobservable Input(s), Estimated recovery percentage</u>		90.00%
<u>Level 3 [Member] Financial Instruments Owned [Member] Commercial mortgage-backed securities [Member] Minimum [Member] Discounted cash flows [Member]</u>		

Fair Value, Assets Measured on Recurring Basis, Unobservable Input Reconciliation**[Line Items]**

<u>Significant Unobservable Input(s), Yield</u>	7.00%	8.00%
---	-------	-------

<u>Significant Unobservable Input(s), Cumulative loss rate</u>	2.00%	4.00%
<u>Level 3 [Member] Financial Instruments Owned [Member] Commercial mortgage-backed securities [Member] Maximum [Member] Discounted cash flows [Member]</u>		
<u>Fair Value, Assets Measured on Recurring Basis, Unobservable Input Reconciliation [Line Items]</u>		
<u>Significant Unobservable Input(s), Yield</u>	30.00%	12.00%
<u>Significant Unobservable Input(s), Cumulative loss rate</u>	63.00%	72.00%
<u>Level 3 [Member] Financial Instruments Owned [Member] Commercial mortgage-backed securities [Member] Weighted Average [Member] Discounted cash flows [Member]</u>		
<u>Fair Value, Assets Measured on Recurring Basis, Unobservable Input Reconciliation [Line Items]</u>		
<u>Significant Unobservable Input(s), Yield</u>	16.00%	11.00%
<u>Significant Unobservable Input(s), Cumulative loss rate</u>	23.00%	15.00%
<u>Level 3 [Member] Financial Instruments Owned [Member] Other asset-backed securities [Member] Discounted cash flows [Member]</u>		
<u>Fair Value, Assets Measured on Recurring Basis, Unobservable Input Reconciliation [Line Items]</u>		
<u>Significant Unobservable Input(s), Constant prepayment rate</u>		8.00%
<u>Significant Unobservable Input(s), Constant default rate/Credit spread</u>		3.00%
<u>Significant Unobservable Input(s), Loss severity</u>		70.00%
<u>Significant Unobservable Input(s), Yield</u>		7.00%
<u>Level 3 [Member] Financial Instruments Owned [Member] Other asset-backed securities [Member] Minimum [Member] Discounted cash flows [Member]</u>		
<u>Fair Value, Assets Measured on Recurring Basis, Unobservable Input Reconciliation [Line Items]</u>		
<u>Significant Unobservable Input(s), Constant prepayment rate</u>	6.00%	
<u>Significant Unobservable Input(s), Constant default rate/Credit spread</u>	3.00%	
<u>Significant Unobservable Input(s), Loss severity</u>	55.00%	
<u>Significant Unobservable Input(s), Yield</u>	7.00%	
<u>Level 3 [Member] Financial Instruments Owned [Member] Other asset-backed securities [Member] Minimum [Member] Over collateralization percentage [Member]</u>		
<u>Fair Value, Assets Measured on Recurring Basis, Unobservable Input Reconciliation [Line Items]</u>		
<u>Significant Unobservable Input(s), Over collateralization percentage</u>	117.00%	
<u>Level 3 [Member] Financial Instruments Owned [Member] Other asset-backed securities [Member] Maximum [Member] Discounted cash flows [Member]</u>		
<u>Fair Value, Assets Measured on Recurring Basis, Unobservable Input Reconciliation [Line Items]</u>		
<u>Significant Unobservable Input(s), Constant prepayment rate</u>	8.00%	
<u>Significant Unobservable Input(s), Constant default rate/Credit spread</u>	5.00%	
<u>Significant Unobservable Input(s), Loss severity</u>	75.00%	
<u>Significant Unobservable Input(s), Yield</u>	22.00%	
<u>Level 3 [Member] Financial Instruments Owned [Member] Other asset-backed securities [Member] Maximum [Member] Over collateralization percentage [Member]</u>		
<u>Fair Value, Assets Measured on Recurring Basis, Unobservable Input Reconciliation [Line Items]</u>		
<u>Significant Unobservable Input(s), Over collateralization percentage</u>	125.00%	

Level 3 [Member] | Financial Instruments Owned [Member] | Other asset-backed securities [Member] | Weighted Average [Member] | Discounted cash flows [Member]

Fair Value, Assets Measured on Recurring Basis, Unobservable Input Reconciliation [Line Items]

<u>Significant Unobservable Input(s), Constant prepayment rate</u>	7.00%
<u>Significant Unobservable Input(s), Constant default rate/Credit spread</u>	4.00%
<u>Significant Unobservable Input(s), Loss severity</u>	62.00%
<u>Significant Unobservable Input(s), Yield</u>	18.00%

Level 3 [Member] | Financial Instruments Owned [Member] | Other asset-backed securities [Member] | Weighted Average [Member] | Over collateralization percentage [Member]

Fair Value, Assets Measured on Recurring Basis, Unobservable Input Reconciliation [Line Items]

<u>Significant Unobservable Input(s), Over collateralization percentage</u>	118.00%
---	---------

Level 3 [Member] | Financial Instruments Owned [Member] | Loans and other receivables [Member] | Market approach [Member]

Fair Value, Assets Measured on Recurring Basis, Unobservable Input Reconciliation [Line Items]

<u>Significant Unobservable Input(s), EBITDA multiple</u>	10
---	----

Level 3 [Member] | Financial Instruments Owned [Member] | Loans and other receivables [Member] | Minimum [Member] | Market approach [Member]

Fair Value, Assets Measured on Recurring Basis, Unobservable Input Reconciliation [Line Items]

<u>Significant Unobservable Input(s), EBITDA multiple</u>	3.4
<u>Significant Unobservable Input(s), Discount rate/yield</u>	2.00%
<u>Significant Unobservable Input(s), Yield</u>	3.00%

Level 3 [Member] | Financial Instruments Owned [Member] | Loans and other receivables [Member] | Minimum [Member] | Scenario analysis [Member]

Fair Value, Assets Measured on Recurring Basis, Unobservable Input Reconciliation [Line Items]

<u>Significant Unobservable Input(s), Estimated recovery percentage</u>	6.00%	10.00%
---	-------	--------

Level 3 [Member] | Financial Instruments Owned [Member] | Loans and other receivables [Member] | Minimum [Member] | Comparable pricing [Member]

Fair Value, Assets Measured on Recurring Basis, Unobservable Input Reconciliation [Line Items]

<u>Significant Unobservable Input(s), Comparable bond or loan price</u>	\$ 99	\$ 100
---	-------	--------

Level 3 [Member] | Financial Instruments Owned [Member] | Loans and other receivables [Member] | Maximum [Member] | Market approach [Member]

Fair Value, Assets Measured on Recurring Basis, Unobservable Input Reconciliation [Line Items]

<u>Significant Unobservable Input(s), EBITDA multiple</u>	8.2
<u>Significant Unobservable Input(s), Discount rate/yield</u>	17.00%
<u>Significant Unobservable Input(s), Yield</u>	5.00%

Level 3 [Member] | Financial Instruments Owned [Member] | Loans and other receivables [Member] | Maximum [Member] | Scenario analysis [Member]

Fair Value, Assets Measured on Recurring Basis, Unobservable Input Reconciliation [Line Items]

<u>Significant Unobservable Input(s), Estimated recovery percentage</u>	100.00%	41.00%
---	---------	--------

Level 3 [Member] | Financial Instruments Owned [Member] | Loans and other receivables [Member] | Maximum [Member] | Comparable pricing [Member]

Fair Value, Assets Measured on Recurring Basis, Unobservable Input Reconciliation
[Line Items]

Significant Unobservable Input(s), Comparable bond or loan price	\$ 100	\$ 101
Level 3 [Member] Financial Instruments Owned [Member] Loans and other receivables [Member] Weighted Average [Member] Market approach [Member]		

Fair Value, Assets Measured on Recurring Basis, Unobservable Input Reconciliation
[Line Items]

Significant Unobservable Input(s), EBITDA multiple		7.6
Significant Unobservable Input(s), Yield	12.00%	4.00%
Level 3 [Member] Financial Instruments Owned [Member] Loans and other receivables [Member] Weighted Average [Member] Scenario analysis [Member]		

Fair Value, Assets Measured on Recurring Basis, Unobservable Input Reconciliation
[Line Items]

Significant Unobservable Input(s), Estimated recovery percentage	83.00%	36.00%
Level 3 [Member] Financial Instruments Owned [Member] Loans and other receivables [Member] Weighted Average [Member] Comparable pricing [Member]		

Fair Value, Assets Measured on Recurring Basis, Unobservable Input Reconciliation
[Line Items]

Significant Unobservable Input(s), Comparable bond or loan price	\$ 99.7	\$ 100.3
Level 3 [Member] Financial Instruments Owned [Member] Investments at fair value [Member] Private equity securities [Member] Market approach [Member]		

Fair Value, Assets Measured on Recurring Basis, Unobservable Input Reconciliation
[Line Items]

Significant Unobservable Input(s), Transaction level	\$ 64	\$ 50
Level 3 [Member] Financial Instruments Owned [Member] Investments at fair value [Member] Private equity securities [Member] Weighted Average [Member] Market approach [Member]		

Fair Value, Assets Measured on Recurring Basis, Unobservable Input Reconciliation
[Line Items]

Significant Unobservable Input(s), Enterprise value	\$ 5,200,000	
Level 3 [Member] Financial Instruments Sold, Not Yet Purchased [Member] Minimum [Member] Option model [Member] Derivatives [Member]		

Fair Value, Assets Measured on Recurring Basis, Unobservable Input Reconciliation
[Line Items]

Significant Unobservable Input(s), Volatility		13.00%
Level 3 [Member] Financial Instruments Sold, Not Yet Purchased [Member] Maximum [Member] Option model [Member] Derivatives [Member]		

Fair Value, Assets Measured on Recurring Basis, Unobservable Input Reconciliation
[Line Items]

Significant Unobservable Input(s), Volatility		23.00%
Level 3 [Member] Financial Instruments Sold, Not Yet Purchased [Member] Foreign exchange options [Member] Option model [Member] Derivatives [Member]		

Fair Value, Assets Measured on Recurring Basis, Unobservable Input Reconciliation
[Line Items]

Significant Unobservable Input(s), Volatility	45.00%	
Level 3 [Member] Financial Instruments Sold, Not Yet Purchased [Member] Foreign exchange options [Member] Weighted Average [Member] Option model [Member] Derivatives [Member]		

Fair Value, Assets Measured on Recurring Basis, Unobservable Input Reconciliation
[Line Items]

<u>Significant Unobservable Input(s), Volatility</u>	17.00%	
<u>Level 3 [Member] Financial Instruments Sold, Not Yet Purchased [Member] Equity options [Member] Default rate [Member] Derivatives [Member]</u>		
<u>Fair Value, Assets Measured on Recurring Basis, Unobservable Input Reconciliation [Line Items]</u>		
<u>Significant Unobservable Input(s), Default probability</u>	0.00%	
<u>Level 3 [Member] Financial Instruments Sold, Not Yet Purchased [Member] Unfunded commitment [Member] Market approach [Member] Derivatives [Member]</u>		
<u>Fair Value, Assets Measured on Recurring Basis, Unobservable Input Reconciliation [Line Items]</u>		
<u>Significant Unobservable Input(s), Yield</u>	5.00%	
<u>Level 3 [Member] Financial Instruments Sold, Not Yet Purchased [Member] Unfunded commitment [Member] Discounted cash flows [Member] Derivatives [Member]</u>		
<u>Fair Value, Assets Measured on Recurring Basis, Unobservable Input Reconciliation [Line Items]</u>		
<u>Significant Unobservable Input(s), Constant prepayment rate</u>	20.00%	
<u>Significant Unobservable Input(s), Constant default rate/Credit spread</u>	2.00%	
<u>Significant Unobservable Input(s), Loss severity</u>	25.00%	
<u>Significant Unobservable Input(s), Yield</u>	11.00%	
<u>Level 3 [Member] Financial Instruments Sold, Not Yet Purchased [Member] Unfunded commitment [Member] Comparable pricing [Member] Derivatives [Member]</u>		
<u>Fair Value, Assets Measured on Recurring Basis, Unobservable Input Reconciliation [Line Items]</u>		
<u>Significant Unobservable Input(s), Constant default rate/Credit spread</u>	0.45%	
<u>Level 3 [Member] Financial Instruments Sold, Not Yet Purchased [Member] Unfunded commitment [Member] Minimum [Member] Market approach [Member] Derivatives [Member]</u>		
<u>Fair Value, Assets Measured on Recurring Basis, Unobservable Input Reconciliation [Line Items]</u>		
<u>Significant Unobservable Input(s), Yield</u>	3.00%	
<u>Level 3 [Member] Financial Instruments Sold, Not Yet Purchased [Member] Unfunded commitment [Member] Minimum [Member] Comparable pricing [Member] Derivatives [Member]</u>		
<u>Fair Value, Assets Measured on Recurring Basis, Unobservable Input Reconciliation [Line Items]</u>		
<u>Significant Unobservable Input(s), Comparable bond or loan price</u>	\$ 79	\$ 89
<u>Level 3 [Member] Financial Instruments Sold, Not Yet Purchased [Member] Unfunded commitment [Member] Maximum [Member] Market approach [Member] Derivatives [Member]</u>		
<u>Fair Value, Assets Measured on Recurring Basis, Unobservable Input Reconciliation [Line Items]</u>		
<u>Significant Unobservable Input(s), Yield</u>	10.00%	
<u>Level 3 [Member] Financial Instruments Sold, Not Yet Purchased [Member] Unfunded commitment [Member] Maximum [Member] Comparable pricing [Member] Derivatives [Member]</u>		
<u>Fair Value, Assets Measured on Recurring Basis, Unobservable Input Reconciliation [Line Items]</u>		
<u>Significant Unobservable Input(s), Comparable bond or loan price</u>	\$ 100	100
<u>Level 3 [Member] Financial Instruments Sold, Not Yet Purchased [Member] Unfunded commitment [Member] Weighted Average [Member] Market approach [Member] Derivatives</u>		

[\[Member\]](#)

Fair Value, Assets Measured on Recurring Basis, Unobservable Input Reconciliation
[Line Items]

[Significant Unobservable Input\(s\), Yield](#) 10.00%

[Level 3 \[Member\] | Financial Instruments Sold, Not Yet Purchased \[Member\] | Unfunded commitment \[Member\] | Weighted Average \[Member\] | Comparable pricing \[Member\] | Derivatives \[Member\]](#)

Fair Value, Assets Measured on Recurring Basis, Unobservable Input Reconciliation
[Line Items]

[Significant Unobservable Input\(s\), Comparable bond or loan price](#) \$ 82.6 \$ 92.0

[Level 3 \[Member\] | Financial Instruments Sold, Not Yet Purchased \[Member\] | Total return swaps \[Member\] | Minimum \[Member\] | Comparable pricing \[Member\] | Derivatives \[Member\]](#)

Fair Value, Assets Measured on Recurring Basis, Unobservable Input Reconciliation
[Line Items]

[Significant Unobservable Input\(s\), Comparable bond or loan price](#) 91.7

[Level 3 \[Member\] | Financial Instruments Sold, Not Yet Purchased \[Member\] | Total return swaps \[Member\] | Maximum \[Member\] | Comparable pricing \[Member\] | Derivatives \[Member\]](#)

Fair Value, Assets Measured on Recurring Basis, Unobservable Input Reconciliation
[Line Items]

[Significant Unobservable Input\(s\), Comparable bond or loan price](#) 92.4

[Level 3 \[Member\] | Financial Instruments Sold, Not Yet Purchased \[Member\] | Embedded conversion option \[Member\] | Option valuation model \[Member\]](#)

Fair Value, Assets Measured on Recurring Basis, Unobservable Input Reconciliation
[Line Items]

[Significant Unobservable Input\(s\), Historical volatility](#) 19.00%

[Level 3 \[Member\] | Financial Instruments Sold, Not Yet Purchased \[Member\] | Commercial Loan \[Member\] | Comparable pricing \[Member\]](#)

Fair Value, Assets Measured on Recurring Basis, Unobservable Input Reconciliation
[Line Items]

[Significant Unobservable Input\(s\), Comparable bond or loan price](#) 100.00 \$ 100

[Level 3 \[Member\] | Financial Instruments Sold, Not Yet Purchased \[Member\] | Other secured financings at fair value \[Member\] | Minimum \[Member\] | Comparable pricing \[Member\]](#)

Fair Value, Assets Measured on Recurring Basis, Unobservable Input Reconciliation
[Line Items]

[Significant Unobservable Input\(s\), Comparable bond or loan price](#) 81

[Level 3 \[Member\] | Financial Instruments Sold, Not Yet Purchased \[Member\] | Other secured financings at fair value \[Member\] | Maximum \[Member\] | Comparable pricing \[Member\]](#)

Fair Value, Assets Measured on Recurring Basis, Unobservable Input Reconciliation
[Line Items]

[Significant Unobservable Input\(s\), Comparable bond or loan price](#) 100

[Level 3 \[Member\] | Financial Instruments Sold, Not Yet Purchased \[Member\] | Other secured financings at fair value \[Member\] | Weighted Average \[Member\] | Comparable pricing \[Member\]](#)

Fair Value, Assets Measured on Recurring Basis, Unobservable Input Reconciliation
[Line Items]

[Significant Unobservable Input\(s\), Comparable bond or loan price](#) \$ 92.1 \$ 98.7

**Fair Value Disclosures -
Summary of Gains (Losses)
Due to Changes in Instrument
Specific Credit Risk for
Loans and Other Receivables
and Loan Commitments
Measured at Fair Value
under Fair Value Option
(Detail) - USD (\$)
\$ in Thousands**

3 Months Ended 9 Months Ended

12 Months Ended

Feb. 28, 2013

Nov. 30, 2013

Nov. 30, 2015 Nov. 30, 2014

[Successor \[Member\]](#)

Financial instruments owned:

[Loans and other receivables](#)

\$ 15,327

\$ (17,389)

\$ (24,785)

[Successor \[Member\] | Loans \[Member\]](#)

Financial Instruments Sold:

[Loan commitments](#)

(32)

(162)

(585)

[Successor \[Member\] | Loan commitments \[Member\]](#)

Financial Instruments Sold:

[Loan commitments](#)

\$ (1,007)

\$ 7,502

\$ (15,459)

[Predecessor \[Member\]](#)

Financial instruments owned:

[Loans and other receivables](#)

\$ 3,924

[Predecessor \[Member\] | Loans \[Member\]](#)

Financial Instruments Sold:

[Loan commitments](#)

0

[Predecessor \[Member\] | Loan commitments \[Member\]](#)

Financial Instruments Sold:

[Loan commitments](#)

\$ (2,746)

**Fair Value Disclosures -
Summary of Amount by
Which Contractual Principal
Exceeds Fair Value for Loans
and Other Receivables
Measured at Fair Value
under Fair Value Option
(Detail) - USD (\$)
\$ in Thousands**

Nov. 30, 2015 Nov. 30, 2014

Financial instruments owned:

<u>Loans and other receivables</u>	\$ 408,369	\$ 403,119
<u>Loans and other receivables greater than 90 days past due</u>	29,720	5,594
<u>Loans and other receivables on nonaccrual status</u>	\$ 54,652	\$ (22,360)

Fair Value Disclosures - Assets and Liabilities Measured at Fair Value on a Non-recurring Basis (Details) - USD (\$) \$ in Thousands			3 Months Ended	12 Months Ended		
	Aug. 01, 2015	Aug. 01, 2014	Nov. 30, 2014	Nov. 30, 2015	Nov. 30, 2014	Nov. 30, 2013
<u>Fair Value, Assets and Liabilities Measured on Recurring and Nonrecurring Basis [Line Items]</u>						
<u>Exchange ownership interest, impairment loss</u>				\$ 1,289	\$ 7,781	
<u>Goodwill, carrying value</u>			\$ 1,662,636	1,656,588	1,662,636	\$ 1,722,346
<u>Goodwill impairment</u>				0	54,000	
<u>Exchange and clearing organization membership interests and registrations [Member]</u>						
<u>Fair Value, Assets and Liabilities Measured on Recurring and Nonrecurring Basis [Line Items]</u>						
<u>Exchange ownership interest, impairment loss</u>	\$ 1,300	\$ 178		1,289	178	
<u>Customer relationships [Member]</u>						
<u>Fair Value, Assets and Liabilities Measured on Recurring and Nonrecurring Basis [Line Items]</u>						
<u>Exchange ownership interest, impairment loss</u>				0	7,603	
<u>Futures Reporting Unit [Member]</u>						
<u>Fair Value, Assets and Liabilities Measured on Recurring and Nonrecurring Basis [Line Items]</u>						
<u>Exchange ownership interest, impairment loss</u>			7,500			
<u>Goodwill impairment</u>					51,900	
<u>International Asset Management Reporting Unit [Member]</u>						
<u>Fair Value, Assets and Liabilities Measured on Recurring and Nonrecurring Basis [Line Items]</u>						
<u>Exchange ownership interest, impairment loss</u>			100			
<u>Goodwill impairment</u>					2,100	
<u>Fair Value, Measurements, Nonrecurring [Member] Futures Reporting Unit [Member]</u>						
<u>Fair Value, Assets and Liabilities Measured on Recurring and Nonrecurring Basis [Line Items]</u>						
<u>Goodwill, carrying value</u>			0		0	
<u>Goodwill impairment</u>					51,900	
<u>Fair Value, Measurements, Nonrecurring [Member] Futures Reporting Unit [Member] Level 2 [Member]</u>						
<u>Fair Value, Assets and Liabilities Measured on Recurring and Nonrecurring Basis [Line Items]</u>						
<u>Goodwill, carrying value</u>			0		0	
<u>Fair Value, Measurements, Nonrecurring [Member] Futures Reporting Unit [Member] Level 3 [Member]</u>						
<u>Fair Value, Assets and Liabilities Measured on Recurring and Nonrecurring Basis [Line Items]</u>						
<u>Goodwill, carrying value</u>			0		0	

[Fair Value, Measurements, Nonrecurring \[Member\] | Futures Reporting Unit \[Member\] | Exchange and clearing organization membership interests and registrations \[Member\]](#)

[Fair Value, Assets and Liabilities Measured on Recurring and Nonrecurring Basis \[Line Items\]](#)

Exchange ownership interest, carrying value	5,608	4,178	5,608
Exchange ownership interest, impairment loss		1,289	178

[Fair Value, Measurements, Nonrecurring \[Member\] | Futures Reporting Unit \[Member\] | Exchange and clearing organization membership interests and registrations \[Member\] | Other Expenses \[Member\]](#)

[Fair Value, Assets and Liabilities Measured on Recurring and Nonrecurring Basis \[Line Items\]](#)

Exchange ownership interest, impairment loss		1,300	200
--	--	-------	-----

[Fair Value, Measurements, Nonrecurring \[Member\] | Futures Reporting Unit \[Member\] | Exchange and clearing organization membership interests and registrations \[Member\] | Level 2 \[Member\]](#)

[Fair Value, Assets and Liabilities Measured on Recurring and Nonrecurring Basis \[Line Items\]](#)

Exchange ownership interest, fair value	5,608	4,178	5,608
---	-------	-------	-------

[Fair Value, Measurements, Nonrecurring \[Member\] | Futures Reporting Unit \[Member\] | Exchange and clearing organization membership interests and registrations \[Member\] | Level 3 \[Member\]](#)

[Fair Value, Assets and Liabilities Measured on Recurring and Nonrecurring Basis \[Line Items\]](#)

Exchange ownership interest, fair value	0	\$ 0	0
---	---	------	---

[Fair Value, Measurements, Nonrecurring \[Member\] | Futures Reporting Unit \[Member\] | Customer relationships \[Member\]](#)

[Fair Value, Assets and Liabilities Measured on Recurring and Nonrecurring Basis \[Line Items\]](#)

Intangible assets, carrying value	0		0
Intangible assets, impairment loss			7,534

[Fair Value, Measurements, Nonrecurring \[Member\] | Futures Reporting Unit \[Member\] | Customer relationships \[Member\] | Other Expenses \[Member\]](#)

[Fair Value, Assets and Liabilities Measured on Recurring and Nonrecurring Basis \[Line Items\]](#)

Intangible assets, impairment loss			7,500
--	--	--	-------

[Fair Value, Measurements, Nonrecurring \[Member\] | Futures Reporting Unit \[Member\] | Customer relationships \[Member\] | Level 2 \[Member\]](#)

[Fair Value, Assets and Liabilities Measured on Recurring and Nonrecurring Basis \[Line Items\]](#)

Intangible assets, carrying value	0		0
---	---	--	---

[Fair Value, Measurements, Nonrecurring \[Member\] | Futures Reporting Unit \[Member\] | Customer relationships \[Member\] | Level 3 \[Member\]](#)

**Fair Value, Assets and Liabilities Measured on
Recurring and Nonrecurring Basis [Line Items]**

<u>Intangible assets, carrying value</u>	0	0
--	---	---

Fair Value, Measurements, Nonrecurring [Member] |
International Asset Management Reporting Unit [Member]

**Fair Value, Assets and Liabilities Measured on
Recurring and Nonrecurring Basis [Line Items]**

<u>Goodwill, carrying value</u>	0	0
---------------------------------	---	---

<u>Goodwill impairment</u>		2,100
----------------------------	--	-------

<u>Intangible assets, carrying value</u>	0	0
--	---	---

<u>Intangible assets, impairment loss</u>		60
---	--	----

Fair Value, Measurements, Nonrecurring [Member] |
International Asset Management Reporting Unit [Member] |
Other Expenses [Member]

**Fair Value, Assets and Liabilities Measured on
Recurring and Nonrecurring Basis [Line Items]**

<u>Intangible assets, impairment loss</u>		100
---	--	-----

Fair Value, Measurements, Nonrecurring [Member] |
International Asset Management Reporting Unit [Member] |
Level 2 [Member]

**Fair Value, Assets and Liabilities Measured on
Recurring and Nonrecurring Basis [Line Items]**

<u>Goodwill, carrying value</u>	0	0
---------------------------------	---	---

<u>Intangible assets, carrying value</u>	0	0
--	---	---

Fair Value, Measurements, Nonrecurring [Member] |
International Asset Management Reporting Unit [Member] |
Level 3 [Member]

**Fair Value, Assets and Liabilities Measured on
Recurring and Nonrecurring Basis [Line Items]**

<u>Goodwill, carrying value</u>	0	0
---------------------------------	---	---

<u>Intangible assets, carrying value</u>	\$ 0	\$ 0
--	------	------

**Derivative Financial
Instruments - Fair Value and
Related Number of
Derivative Contracts
Categorized by Type of
Derivative Contract (Detail)
\$ in Thousands**

Nov. 30, 2015 Nov. 30, 2014
USD (\$) USD (\$)
Contract Contract

Derivatives, Fair Value [Line Items]

<u>Net amounts per Consolidated Statements of Financial Condition, Assets</u>	\$ 251,080	\$ 406,268
<u>Net amounts per Consolidated Statements of Financial Condition, Liabilities</u>	208,548	363,515
<u>Exchange-traded [Member]</u>		

Derivatives, Fair Value [Line Items]

<u>Fair Value, Assets</u>	956,285	1,075,642
<u>Fair Value, Liabilities</u>	1,005,063	1,040,076
<u>Amounts offset in the Consolidated Statements of Financial Condition, Assets</u>	(938,482)	(1,038,992)
<u>Amounts offset in the Consolidated Statements of Financial Condition, Liabilities</u>	(938,482)	(1,038,992)
<u>Cleared OTC [Member]</u>		

Derivatives, Fair Value [Line Items]

<u>Fair Value, Assets</u>	2,214,351	1,443,206
<u>Fair Value, Liabilities</u>	2,203,677	1,504,593
<u>Amounts offset in the Consolidated Statements of Financial Condition, Assets</u>	(2,184,438)	(1,416,613)
<u>Amounts offset in the Consolidated Statements of Financial Condition, Liabilities</u>	(2,184,438)	(1,416,613)
<u>Bilateral OTC [Member]</u>		

Derivatives, Fair Value [Line Items]

<u>Fair Value, Assets</u>	1,245,890	2,646,765
<u>Fair Value, Liabilities</u>	1,257,806	2,675,464
<u>Amounts offset in the Consolidated Statements of Financial Condition, Assets</u>	(1,042,526)	(2,303,740)
<u>Amounts offset in the Consolidated Statements of Financial Condition, Liabilities</u>	(1,135,078)	(2,401,013)
<u>Interest rate contracts [Member] Exchange-traded [Member]</u>		

Derivatives, Fair Value [Line Items]

<u>Fair Value, Assets</u>	\$ 998	\$ 2,450
<u>Number of Contracts, Assets Contract</u>	52,605	67,437
<u>Fair Value, Liabilities</u>	\$ 364	\$ 1,400
<u>Number of Contracts, Liabilities Contract</u>	70,672	87,008
<u>Interest rate contracts [Member] Cleared OTC [Member]</u>		

Derivatives, Fair Value [Line Items]

<u>Fair Value, Assets</u>	\$ 2,213,730	\$ 1,425,375
<u>Number of Contracts, Assets Contract</u>	2,742	2,160
<u>Fair Value, Liabilities</u>	\$ 2,202,836	\$ 1,481,329
<u>Number of Contracts, Liabilities Contract</u>	2,869	2,124
<u>Interest rate contracts [Member] Bilateral OTC [Member]</u>		

Derivatives, Fair Value [Line Items]

<u>Fair Value, Assets</u>	\$ 695,365	\$ 871,982
<u>Number of Contracts, Assets Contract</u>	1,401	1,908
<u>Fair Value, Liabilities</u>	\$ 646,758	\$ 809,962
<u>Number of Contracts, Liabilities Contract</u>	1,363	729

[Foreign exchange contracts \[Member\]](#) | [Exchange-traded \[Member\]](#)

[Derivatives, Fair Value \[Line Items\]](#)

Fair Value, Assets	\$ 0	\$ 0
Number of Contracts, Assets Contract	441	1,562
Fair Value, Liabilities	\$ 0	\$ 0
Number of Contracts, Liabilities Contract	112	1,821

[Foreign exchange contracts \[Member\]](#) | [Bilateral OTC \[Member\]](#)

[Derivatives, Fair Value \[Line Items\]](#)

Fair Value, Assets	\$ 472,544	\$ 1,514,881
Number of Contracts, Assets Contract	7,675	11,299
Fair Value, Liabilities	\$ 470,649	\$ 1,519,349
Number of Contracts, Liabilities Contract	7,292	10,931

[Equity contracts \[Member\]](#) | [Exchange-traded \[Member\]](#)

[Derivatives, Fair Value \[Line Items\]](#)

Fair Value, Assets	\$ 955,287	\$ 1,011,101
Number of Contracts, Assets Contract	3,054,315	2,269,044
Fair Value, Liabilities	\$ 1,004,699	\$ 987,531
Number of Contracts, Liabilities Contract	2,943,657	2,049,513

[Equity contracts \[Member\]](#) | [Bilateral OTC \[Member\]](#)

[Derivatives, Fair Value \[Line Items\]](#)

Fair Value, Assets	\$ 61,004	\$ 39,889
Number of Contracts, Assets Contract	1,039	2,463
Fair Value, Liabilities	\$ 81,085	\$ 70,484
Number of Contracts, Liabilities Contract	1,070	1,956

[Commodity contracts \[Member\]](#) | [Exchange-traded \[Member\]](#)

[Derivatives, Fair Value \[Line Items\]](#)

Fair Value, Assets	\$ 0	\$ 62,091
Number of Contracts, Assets Contract	1,726	1,027,542
Fair Value, Liabilities	\$ 0	\$ 51,145
Number of Contracts, Liabilities Contract	1,684	1,015,894

[Commodity contracts \[Member\]](#) | [Bilateral OTC \[Member\]](#)

[Derivatives, Fair Value \[Line Items\]](#)

Fair Value, Assets		\$ 214,635
Number of Contracts, Assets Contract		4,026
Fair Value, Liabilities		\$ 252,061
Number of Contracts, Liabilities Contract		4,524

[Credit contracts \[Member\]](#) | [Cleared OTC \[Member\]](#)

[Derivatives, Fair Value \[Line Items\]](#)

Fair Value, Assets	\$ 621	\$ 17,831
Number of Contracts, Assets Contract	39	27
Fair Value, Liabilities	\$ 841	\$ 23,264
Number of Contracts, Liabilities Contract	44	22

[Credit contracts \[Member\]](#) | [Bilateral OTC \[Member\]](#)

[Derivatives, Fair Value \[Line Items\]](#)

Fair Value, Assets	\$ 16,977	\$ 5,378
Number of Contracts, Assets Contract	100	18

Fair Value, Liabilities

Number of Contracts, Liabilities | Contract

\$ 59,314

\$ 23,608

135

27

Derivative Financial Instruments - Unrealized and Realized Gains (Losses) on Derivative Contracts (Detail) - USD (\$) \$ in Thousands	3 Months Ended	9 Months Ended	12 Months Ended	
	Feb. 28, 2013	Nov. 30, 2013	Nov. 30, 2015	Nov. 30, 2014
Successor [Member]				
Derivative Instruments, Gain (Loss) [Line Items]				
Unrealized and realized gains (losses)		\$ 144,143	\$ (132,124)	\$ (402,881)
Successor [Member] Interest rate contracts [Member]				
Derivative Instruments, Gain (Loss) [Line Items]				
Unrealized and realized gains (losses)		132,397	(37,601)	(149,587)
Successor [Member] Foreign exchange contracts [Member]				
Derivative Instruments, Gain (Loss) [Line Items]				
Unrealized and realized gains (losses)		5,514	36,101	39,872
Successor [Member] Equity contracts [Member]				
Derivative Instruments, Gain (Loss) [Line Items]				
Unrealized and realized gains (losses)		(21,216)	(137,636)	(327,978)
Successor [Member] Commodity contracts [Member]				
Derivative Instruments, Gain (Loss) [Line Items]				
Unrealized and realized gains (losses)		45,546	21,409	58,746
Successor [Member] Credit contracts [Member]				
Derivative Instruments, Gain (Loss) [Line Items]				
Unrealized and realized gains (losses)		\$ (18,098)	\$ (14,397)	\$ (23,934)
Predecessor [Member]				
Derivative Instruments, Gain (Loss) [Line Items]				
Unrealized and realized gains (losses)	\$ 52,864			
Predecessor [Member] Interest rate contracts [Member]				
Derivative Instruments, Gain (Loss) [Line Items]				
Unrealized and realized gains (losses)	45,875			
Predecessor [Member] Foreign exchange contracts [Member]				
Derivative Instruments, Gain (Loss) [Line Items]				
Unrealized and realized gains (losses)	12,228			
Predecessor [Member] Equity contracts [Member]				
Derivative Instruments, Gain (Loss) [Line Items]				
Unrealized and realized gains (losses)	(20,938)			
Predecessor [Member] Commodity contracts [Member]				
Derivative Instruments, Gain (Loss) [Line Items]				
Unrealized and realized gains (losses)	19,585			
Predecessor [Member] Credit contracts [Member]				
Derivative Instruments, Gain (Loss) [Line Items]				
Unrealized and realized gains (losses)	\$ (3,886)			

**Derivative Financial
Instruments - Remaining
Contract Maturity of Fair
Value of OTC Derivative
Assets and Liabilities (Detail)
\$ in Thousands**

**Nov. 30,
2015
USD (\$)**

Remaining Contract Maturity Of Fair Value Of Over Counter Derivative Assets And Liabilities [Line Items]

<u>OTC derivative assets having maturity period of 0 to 12 months</u>	\$ 179,591
<u>OTC derivative assets having maturity period of 1 to 5 years</u>	202,753
<u>OTC derivative assets having maturity period of greater than 5 years</u>	63,816
<u>OTC derivative assets cross-maturity netting</u>	(57,965)
<u>Total OTC derivative assets, net of cross-maturity netting</u>	388,195
<u>Cross product counterparty netting</u>	(13,063)
<u>Total OTC derivative assets included in Financial instruments owned</u>	375,132
<u>OTC derivative liabilities having maturity period of 0 to 12 months</u>	175,338
<u>OTC derivative liabilities having maturity period of 1 to 5 years</u>	135,312
<u>OTC derivative liabilities having maturity period of greater than 5 years</u>	127,502
<u>OTC derivative liabilities cross-maturity netting</u>	(57,965)
<u>Total OTC derivative liabilities, net of cross-maturity netting</u>	380,187
<u>Cross product counterparty netting</u>	(13,063)
<u>Total OTC derivative liabilities included in Financial instruments sold, not yet purchased</u>	367,124

Commodity swaps, options and forwards [Member]

Remaining Contract Maturity Of Fair Value Of Over Counter Derivative Assets And Liabilities [Line Items]

<u>OTC derivative assets having maturity period of 0 to 12 months</u>	4,628
<u>OTC derivative assets having maturity period of 1 to 5 years</u>	14,713
<u>OTC derivative assets having maturity period of greater than 5 years</u>	0
<u>OTC derivative assets cross-maturity netting</u>	0
<u>Total OTC derivative assets, net of cross-maturity netting</u>	19,341
<u>OTC derivative liabilities having maturity period of 0 to 12 months</u>	4,628
<u>OTC derivative liabilities having maturity period of 1 to 5 years</u>	0
<u>OTC derivative liabilities having maturity period of greater than 5 years</u>	0
<u>OTC derivative liabilities cross-maturity netting</u>	0
<u>Total OTC derivative liabilities, net of cross-maturity netting</u>	4,628

Equity swaps and options [Member]

Remaining Contract Maturity Of Fair Value Of Over Counter Derivative Assets And Liabilities [Line Items]

<u>OTC derivative assets having maturity period of 0 to 12 months</u>	26,278
<u>OTC derivative assets having maturity period of 1 to 5 years</u>	7,112
<u>OTC derivative assets having maturity period of greater than 5 years</u>	0
<u>OTC derivative assets cross-maturity netting</u>	(3,782)
<u>Total OTC derivative assets, net of cross-maturity netting</u>	29,608
<u>OTC derivative liabilities having maturity period of 0 to 12 months</u>	4,880
<u>OTC derivative liabilities having maturity period of 1 to 5 years</u>	28,516
<u>OTC derivative liabilities having maturity period of greater than 5 years</u>	3,046

<u>OTC derivative liabilities cross-maturity netting</u>	(3,782)
<u>Total OTC derivative liabilities, net of cross-maturity netting</u>	32,660
<u>Credit default swaps [Member]</u>	
<u>Remaining Contract Maturity Of Fair Value Of Over Counter Derivative Assets And Liabilities [Line Items]</u>	
<u>OTC derivative assets having maturity period of 0 to 12 months</u>	0
<u>OTC derivative assets having maturity period of 1 to 5 years</u>	6,022
<u>OTC derivative assets having maturity period of greater than 5 years</u>	0
<u>OTC derivative assets cross-maturity netting</u>	(2,839)
<u>Total OTC derivative assets, net of cross-maturity netting</u>	3,183
<u>OTC derivative liabilities having maturity period of 0 to 12 months</u>	0
<u>OTC derivative liabilities having maturity period of 1 to 5 years</u>	2,628
<u>OTC derivative liabilities having maturity period of greater than 5 years</u>	31,982
<u>OTC derivative liabilities cross-maturity netting</u>	(2,839)
<u>Total OTC derivative liabilities, net of cross-maturity netting</u>	31,771

Total return swaps [Member]

Remaining Contract Maturity Of Fair Value Of Over Counter Derivative Assets And Liabilities [Line Items]

<u>OTC derivative assets having maturity period of 0 to 12 months</u>	8,648
<u>OTC derivative assets having maturity period of 1 to 5 years</u>	252
<u>OTC derivative assets having maturity period of greater than 5 years</u>	0
<u>OTC derivative assets cross-maturity netting</u>	(1)
<u>Total OTC derivative assets, net of cross-maturity netting</u>	8,899
<u>OTC derivative liabilities having maturity period of 0 to 12 months</u>	22,644
<u>OTC derivative liabilities having maturity period of 1 to 5 years</u>	774
<u>OTC derivative liabilities having maturity period of greater than 5 years</u>	2,540
<u>OTC derivative liabilities cross-maturity netting</u>	(1)
<u>Total OTC derivative liabilities, net of cross-maturity netting</u>	25,957

Foreign currency forwards, swaps and options [Member]

Remaining Contract Maturity Of Fair Value Of Over Counter Derivative Assets And Liabilities [Line Items]

<u>OTC derivative assets having maturity period of 0 to 12 months</u>	82,382
<u>OTC derivative assets having maturity period of 1 to 5 years</u>	15,780
<u>OTC derivative assets having maturity period of greater than 5 years</u>	0
<u>OTC derivative assets cross-maturity netting</u>	(7,462)
<u>Total OTC derivative assets, net of cross-maturity netting</u>	90,700
<u>OTC derivative liabilities having maturity period of 0 to 12 months</u>	98,726
<u>OTC derivative liabilities having maturity period of 1 to 5 years</u>	12,255
<u>OTC derivative liabilities having maturity period of greater than 5 years</u>	0
<u>OTC derivative liabilities cross-maturity netting</u>	(7,462)
<u>Total OTC derivative liabilities, net of cross-maturity netting</u>	103,519

Fixed income forwards [Member]

Remaining Contract Maturity Of Fair Value Of Over Counter Derivative Assets And Liabilities [Line Items]

<u>OTC derivative liabilities having maturity period of 0 to 12 months</u>	2,522
<u>OTC derivative liabilities having maturity period of 1 to 5 years</u>	0

<u>OTC derivative liabilities having maturity period of greater than 5 years</u>	0
<u>OTC derivative liabilities cross-maturity netting</u>	0
<u>Total OTC derivative liabilities, net of cross-maturity netting</u>	2,522
<u>Interest rate swaps, options and forwards [Member]</u>	
<u>Remaining Contract Maturity Of Fair Value Of Over Counter Derivative Assets And Liabilities [Line Items]</u>	
<u>OTC derivative assets having maturity period of 0 to 12 months</u>	57,655
<u>OTC derivative assets having maturity period of 1 to 5 years</u>	158,874
<u>OTC derivative assets having maturity period of greater than 5 years</u>	63,816
<u>OTC derivative assets cross-maturity netting</u>	(43,881)
<u>Total OTC derivative assets, net of cross-maturity netting</u>	236,464
<u>OTC derivative liabilities having maturity period of 0 to 12 months</u>	41,938
<u>OTC derivative liabilities having maturity period of 1 to 5 years</u>	91,139
<u>OTC derivative liabilities having maturity period of greater than 5 years</u>	89,934
<u>OTC derivative liabilities cross-maturity netting</u>	(43,881)
<u>Total OTC derivative liabilities, net of cross-maturity netting</u>	\$ 179,130

**Derivative Financial
 Instruments - Remaining
 Contract Maturity of Fair
 Value of OTC Derivative
 Assets and Liabilities
 (Footnote) (Detail)
 \$ in Millions**

**Nov. 30, 2015
 USD (\$)**

Derivative Instruments and Hedging Activities Disclosure [Abstract]

<u>Exchange traded derivative assets</u>	\$ 20.4
<u>Cash collateral received</u>	144.4
<u>Exchange traded derivative liabilities, with fair value</u>	78.4
<u>Cash collateral pledged</u>	\$ 237.0

**Derivative Financial
Instruments - Counterparty
Credit Quality with Respect
to Fair Value of OTC
Derivatives Assets (Detail)
\$ in Thousands**

**Nov. 30, 2015
USD (\$)**

Derivative Instruments and Hedging Activities Disclosure [Abstract]

<u>Fair value of OTC derivatives assets, Counterparty credit quality, A- or higher</u>	\$ 188,146
<u>Fair value of OTC derivatives assets, Counterparty credit quality, BBB- to BBB+</u>	76,471
<u>Fair value of OTC derivatives assets, Counterparty credit quality, BB+ or lower</u>	50,581
<u>Fair value of OTC derivatives assets, Counterparty credit quality, Unrated</u>	59,934
<u>Total OTC derivative assets included in Financial instruments owned</u>	\$ 375,132

**Derivative Financial
Instruments - Additional
Information (Detail) - USD (\$)
\$ in Millions**

Nov. 30, 2015 Nov. 30, 2014

Derivative Instruments and Hedging Activities Disclosure [Abstract]

<u>Fair value of derivative instruments in a liability position</u>	\$ 114.5	\$ 269.0
<u>Collateral posted for derivative instruments in a liability position</u>	97.2	234.6
<u>Additional collateral required for derivative instruments in a liability position</u>	\$ 19.7	\$ 55.1

**Collateralized Transactions -
Collateral Pledged (Details)
\$ in Thousands**

**Nov. 30, 2015
USD (\$)**

Transfer Of Certain Financial Assets Accounted For As Secured Borrowings [Line Items]

<u>Securities Lending Arrangements</u>	\$ 2,979,300
<u>Repurchase Agreements</u>	20,195,982
<u>Total</u>	23,175,282

Corporate equity securities [Member]

Transfer Of Certain Financial Assets Accounted For As Secured Borrowings [Line Items]

<u>Securities Lending Arrangements</u>	2,195,912
<u>Repurchase Agreements</u>	275,880
<u>Total</u>	2,471,792

Corporate debt securities [Member]

Transfer Of Certain Financial Assets Accounted For As Secured Borrowings [Line Items]

<u>Securities Lending Arrangements</u>	748,405
<u>Repurchase Agreements</u>	1,752,222
<u>Total</u>	2,500,627

Mortgage- and asset-backed securities [Member]

Transfer Of Certain Financial Assets Accounted For As Secured Borrowings [Line Items]

<u>Securities Lending Arrangements</u>	0
<u>Repurchase Agreements</u>	3,537,812
<u>Total</u>	3,537,812

U.S. government and federal agency securities [Member]

Transfer Of Certain Financial Assets Accounted For As Secured Borrowings [Line Items]

<u>Securities Lending Arrangements</u>	34,983
<u>Repurchase Agreements</u>	12,006,081
<u>Total</u>	12,041,064

Municipal securities [Member]

Transfer Of Certain Financial Assets Accounted For As Secured Borrowings [Line Items]

<u>Securities Lending Arrangements</u>	0
<u>Repurchase Agreements</u>	357,350
<u>Total</u>	357,350

Sovereign obligations [Member]

Transfer Of Certain Financial Assets Accounted For As Secured Borrowings [Line Items]

<u>Securities Lending Arrangements</u>	0
<u>Repurchase Agreements</u>	1,804,103
<u>Total</u>	1,804,103

Loans and other receivables [Member]

Transfer Of Certain Financial Assets Accounted For As Secured Borrowings [Line Items]

<u>Securities Lending Arrangements</u>	0
<u>Repurchase Agreements</u>	462,534
<u>Total</u>	\$ 462,534

**Collateralized Transactions -
Contractual Maturity
(Details)
\$ in Thousands**

**Nov. 30, 2015
USD (\$)**

Transfer Of Certain Financial Assets Accounted For As Secured Borrowings [Line Items]

<u>Securities Lending Arrangements</u>	\$ 2,979,300
<u>Repurchase Agreements</u>	20,195,982
<u>Total</u>	23,175,282

Overnight and Continuous [Member]

Transfer Of Certain Financial Assets Accounted For As Secured Borrowings [Line Items]

<u>Securities Lending Arrangements</u>	1,522,475
<u>Repurchase Agreements</u>	7,850,791
<u>Total</u>	9,373,266

Up to 30 Days [Member]

Transfer Of Certain Financial Assets Accounted For As Secured Borrowings [Line Items]

<u>Securities Lending Arrangements</u>	0
<u>Repurchase Agreements</u>	5,218,059
<u>Total</u>	5,218,059

30-90 Days [Member]

Transfer Of Certain Financial Assets Accounted For As Secured Borrowings [Line Items]

<u>Securities Lending Arrangements</u>	973,201
<u>Repurchase Agreements</u>	5,291,729
<u>Total</u>	6,264,930

Greater than 90 Days [Member]

Transfer Of Certain Financial Assets Accounted For As Secured Borrowings [Line Items]

<u>Securities Lending Arrangements</u>	483,624
<u>Repurchase Agreements</u>	1,835,403
<u>Total</u>	\$ 2,319,027

**Collateralized Transactions -
Additional Information
(Detail) - USD (\$)
\$ in Thousands**

**Nov. 30,
2015** **Nov. 30,
2014**

Banking and Thrift [Abstract]

<u>Fair value of securities received as collateral</u>	\$ 26,200,000	\$ 25,800,000
--	---------------	---------------

<u>Cash and securities segregated and on deposit for regulatory purposes or deposited with clearing and depository organizations</u>	\$ 751,084	\$ 3,444,674
--	------------	--------------

**Collateralized Transactions -
Summary of Repurchase
Agreements and Securities
Borrowing and Lending
Arrangements (Detail) - USD
(\$)
\$ in Thousands**

Nov. 30, 2015 Nov. 30, 2014

Banking and Thrift [Abstract]

<u>Securities borrowing arrangements, Gross amounts</u>	\$ 6,975,136	\$ 6,853,103
<u>Securities borrowing arrangements, Netting in consolidated statement of financial condition</u>	0	0
<u>Securities borrowing arrangements, Net amounts in consolidated statement of financial condition</u>	6,975,136	6,853,103
<u>Securities borrowing arrangements, Additional amounts available for setoff</u>	(478,991)	(680,222)
<u>Securities borrowing arrangements, Available collateral</u>	(667,099)	(1,274,196)
<u>Securities borrowing arrangements, Net amount</u>	5,829,046	4,898,685
<u>Reverse repurchase agreements, Gross amounts</u>	14,048,860	14,059,133
<u>Reverse repurchase agreements, Netting in consolidated statement of financial condition</u>	(10,191,554)	(10,132,275)
<u>Reverse repurchase agreements, Net amounts in consolidated statement of financial condition</u>	3,857,306	3,926,858
<u>Reverse repurchase agreements, Additional amounts available for setoff</u>	(83,452)	(634,568)
<u>Reverse repurchase agreements, Available collateral</u>	(3,745,215)	(3,248,817)
<u>Reverse repurchase agreements, Net amount</u>	28,639	43,473
<u>Securities lending arrangements, Gross amounts</u>	2,979,300	2,598,487
<u>Securities lending arrangements, Netting in consolidated statement of financial condition</u>	0	0
<u>Securities loaned</u>	2,979,300	2,598,487
<u>Securities lending arrangements, Additional amounts available for setoff</u>	(478,991)	(680,222)
<u>Securities lending arrangements, Available collateral</u>	(2,464,395)	(1,883,140)
<u>Securities lending arrangements, Net amount</u>	35,914	35,125
<u>Repurchase agreements, Gross amounts</u>	20,195,982	20,804,432
<u>Repurchase agreements, Netting in consolidated statement of financial condition</u>	(10,191,554)	(10,132,275)
<u>Securities sold under agreements to repurchase</u>	10,004,428	10,672,157
<u>Repurchase agreements, Additional amounts available for setoff</u>	(83,452)	(634,568)
<u>Repurchase agreements, Available collateral</u>	(8,103,468)	(8,810,770)
<u>Repurchase agreements, Net amount</u>	\$ 1,817,508	\$ 1,226,819

**Collateralized Transactions -
Summary of Repurchase
Agreements and Securities
Borrowing and Lending
Arrangements (Footnote)
(Detail) - USD (\$)
\$ in Millions**

Nov. 30, 2015 Nov. 30, 2014

Banking and Thrift [Abstract]

<u>Securities borrowing arrangements</u>	\$ 5,796.1	\$ 4,847.4
<u>Securities borrowing arrangements, collateral</u>	5,613.3	4,694.0
<u>Securities borrowing arrangements, repurchase agreements</u>	1,807.2	1,201.9
<u>Securities borrowing arrangements, pledged securities collateral</u>	\$ 1,875.3	\$ 1,238.4

**Securitization Activities -
Activity Related to
Securitizations Accounted for
as Sales (Detail) - USD (\$)
\$ in Millions**

3 Months Ended 9 Months Ended

12 Months Ended

Feb. 28, 2013

Nov. 30, 2013

Nov. 30, 2015

Nov. 30, 2014

Successor [Member]

Servicing Asset at Amortized Cost [Line Items]

<u>Transferred assets</u>	\$ 4,592.5	\$ 5,770.5	\$ 6,112.6
<u>Proceeds on new securitizations</u>	4,609.0	5,811.3	6,221.1
<u>Cash flows received on retained interests</u>	\$ 35.6	\$ 31.2	\$ 46.3

Predecessor [Member]

Servicing Asset at Amortized Cost [Line Items]

<u>Transferred assets</u>	\$ 2,735.2
<u>Proceeds on new securitizations</u>	2,751.3
<u>Cash flows received on retained interests</u>	\$ 32.3

**Variable Interest Entities -
Assets and Liabilities of
Consolidated VIEs Prior to
Consolidation (Detail) - USD
(\$)
\$ in Millions**

Nov. 30, 2015 Nov. 30, 2014

Securitization Vehicles [Member]

Variable Interest Entity [Line Items]

<u>Assets</u>	\$ 786.4	\$ 638.3
---------------	----------	----------

<u>Liabilities</u>	786.4	638.3
--------------------	-------	-------

Other [Member]

Variable Interest Entity [Line Items]

<u>Assets</u>	0.5	0.5
---------------	-----	-----

<u>Liabilities</u>	0.2	0.2
--------------------	-----	-----

Cash [Member] | Securitization Vehicles [Member]

Variable Interest Entity [Line Items]

<u>Assets</u>	0.5	0.0
---------------	-----	-----

Cash [Member] | Other [Member]

Variable Interest Entity [Line Items]

<u>Assets</u>	0.2	0.2
---------------	-----	-----

Financial Instruments Owned [Member] | Securitization Vehicles [Member]

Variable Interest Entity [Line Items]

<u>Assets</u>	68.3	62.7
---------------	------	------

Financial Instruments Owned [Member] | Other [Member]

Variable Interest Entity [Line Items]

<u>Assets</u>	0.3	0.3
---------------	-----	-----

Securities Purchased Under Agreement to Resell [Member] | Securitization Vehicles [Member]

Variable Interest Entity [Line Items]

<u>Assets</u>	717.3	575.2
---------------	-------	-------

Securities Purchased Under Agreement to Resell [Member] | Other [Member]

Variable Interest Entity [Line Items]

<u>Assets</u>	0.0	0.0
---------------	-----	-----

Fees, Interest and Other Receivables [Member] | Securitization Vehicles [Member]

Variable Interest Entity [Line Items]

<u>Assets</u>	0.3	0.4
---------------	-----	-----

Fees, Interest and Other Receivables [Member] | Other [Member]

Variable Interest Entity [Line Items]

<u>Assets</u>	0.0	0.0
---------------	-----	-----

Other Secured Financings [Member] | Securitization Vehicles [Member]

Variable Interest Entity [Line Items]

<u>Liabilities</u>	785.0	637.7
--------------------	-------	-------

Other Secured Financings [Member] | Other [Member]

Variable Interest Entity [Line Items]

<u>Liabilities</u>	0.0	0.0
--------------------	-----	-----

Other Liabilities [Member] | Securitization Vehicles [Member]

Variable Interest Entity [Line Items]

<u>Liabilities</u>	1.4	0.6
<u>Other Liabilities [Member] Other [Member]</u>		
<u>Variable Interest Entity [Line Items]</u>		
<u>Liabilities</u>	\$ 0.2	\$ 0.2

**Securitization Activities -
Summary of Retained
Interests in SPEs (Detail) -
USD (\$)
\$ in Millions**

Nov. 30, 2015 Nov. 30, 2014

Securitization Vehicles [Line Items]

<u>Total RMBS securitization assets</u>	\$ 10,901.9	\$ 19,196.9
<u>Total CMBS securitization assets</u>	2,313.4	5,848.5
<u>Total Collateralized loan obligations</u>	4,538.4	4,511.8
<u>Consumer and other loans</u>	655.0	
<u>U.S. government agency residential mortgage-backed securities [Member]</u>		

Securitization Vehicles [Line Items]

<u>Retained Interests</u>	203.6	226.9
<u>U.S. government agency commercial mortgage-backed securities [Member]</u>		

Securitization Vehicles [Line Items]

<u>Retained Interests</u>	87.2	204.7
<u>Collateralized loan obligations [Member]</u>		

Securitization Vehicles [Line Items]

<u>Retained Interests</u>	51.5	\$ 108.4
<u>Other [Member]</u>		

Securitization Vehicles [Line Items]

<u>Retained Interests</u>	\$ 31.0	
---------------------------	---------	--

**Variable Interest Entities -
Assets and Liabilities of
Consolidated VIEs Prior to
Consolidation (Footnote)
(Detail) - USD (\$)
\$ in Millions**

Nov. 30, 2015 Nov. 30, 2014

[Securitization Vehicles \[Member\]](#)

[Variable Interest Entity \[Line Items\]](#)

[Secured financing included in inventory and eliminated](#) \$ 22.1 \$ 39.7

Securitization Activities -
Additional Information
(Detail) - USD (\$)
\$ in Millions

Nov. 30, 2015 Nov. 30, 2014

Transfers and Servicing [Abstract]

<u>Carrying value of assets</u>	\$ 0.0	\$ 7.8
<u>Carrying value of liabilities</u>	\$ 0.0	\$ 7.8

**Variable Interest Entities -
Variable Interests in Non-
Consolidated Variable
Interest Entities (Detail) -
Variable Interest Entity Not
Primary Beneficiary
[Member] - USD (\$)
\$ in Millions**

Nov. 30, 2015 Nov. 30, 2014

Variable Interest Entity [Line Items]

<u>Carrying Amount, Assets</u>	\$ 289.7	\$ 360.2
<u>Carrying Amount, Liabilities</u>	0.2	0.0
<u>Maximum exposure to loss</u>	1,345.1	1,795.2
<u>VIE Assets</u>	7,628.0	8,747.4

Collateralized loan obligations [Member]

Variable Interest Entity [Line Items]

<u>Carrying Amount, Assets</u>	73.6	134.0
<u>Carrying Amount, Liabilities</u>	0.2	0.0
<u>Maximum exposure to loss</u>	458.1	926.9
<u>VIE Assets</u>	6,368.7	7,737.1

Consumer loan vehicles [Member]

Variable Interest Entity [Line Items]

<u>Carrying Amount, Assets</u>	188.3	170.6
<u>Carrying Amount, Liabilities</u>	0.0	0.0
<u>Maximum exposure to loss</u>	845.8	797.8
<u>VIE Assets</u>	1,133.0	485.2

Asset management vehicle [Member]

Variable Interest Entity [Line Items]

<u>Carrying Amount, Assets</u>	0.5	11.3
<u>Carrying Amount, Liabilities</u>	0.0	0.0
<u>Maximum exposure to loss</u>	0.5	11.3
<u>VIE Assets</u>	45.5	432.3

Private equity vehicles [Member]

Variable Interest Entity [Line Items]

<u>Carrying Amount, Assets</u>	27.3	44.3
<u>Carrying Amount, Liabilities</u>	0.0	0.0
<u>Maximum exposure to loss</u>	40.7	59.2
<u>VIE Assets</u>	\$ 80.8	\$ 92.8

**Variable Interest Entities -
Non-consolidated VIEs -
Additional Information
(Detail) - USD (\$)**

Nov. 30, 2015 Nov. 30, 2014 Jul. 26, 2010

Variable Interest Entity [Line Items]

Maximum exposure \$ 394,800,000

Agency mortgage-backed securities [Member]

Variable Interest Entity [Line Items]

Carrying amount 3,359,100,000 \$ 3,186,900,000

Non agency mortgage-backed securities [Member]

Variable Interest Entity [Line Items]

Carrying amount 630,500,000 1,120,000,000

Jefferies Employee Partners IV, LLC [Member]

Variable Interest Entity [Line Items]

Carrying amount of equity investment 1,100,000 1,200,000

Jefferies Energy Partners I LP [Member]

Variable Interest Entity [Line Items]

Carrying amount 11,000

Maximum exposure 3,000,000

USA Fund [Member]

Variable Interest Entity [Line Items]

Equity investment in Jefferies SBI USA Fund L.P. (the USA Fund) \$ 75,000,000.0

Funded equity commitments 64,600,000 60,100,000

Carrying amount of equity investment \$ 26,200,000 \$ 43,100,000

**Investments - Narrative
(Details)**

Nov. 30, 2015

[Jefferies Capital Partners V L.P \[Member\]](#)

[Schedule of Equity Method Investments \[Line Items\]](#)

<u>Ownership percentage</u>	11.00%
---	--------

[SBI USA Fund L.P. \[Member\]](#)

[Schedule of Equity Method Investments \[Line Items\]](#)

<u>Ownership percentage</u>	50.00%
---	--------

Investments - Jefferies Finance - Narrative (Detail) - USD (\$) \$ in Millions	3 Months	9 Months	12 Months Ended		
	Ended	Ended			
	Feb. 28, 2013	Nov. 30, 2013	Nov. 30, 2015	Nov. 30, 2014	Nov. 30, 2013
<u>Guarantee Obligations [Line Items]</u>					
<u>Equity commitments to JFIN</u>			\$ 600.0		
<u>Total committed equity capitalization of JFIN</u>			1,200.0		
<u>Funded portion of equity commitment to subsidiary</u>			497.4		
<u>Unfunded portion of equity commitment to subsidiary</u>			\$ 102.6		
<u>Extension period</u>			1 year		
<u>Termination notice period</u>			60 days		
<u>Maturity date</u>			Mar. 01, 2016		
<u>Funded portion of loan commitment</u>			\$ 19.3	\$ 0.0	
<u>Loan commitment</u>			250.0	350.0	
<u>Interest income</u>	\$ 4.1	\$ 1.5	0.9	2.0	
<u>Unfunded commitment fees</u>	0.3	1.2	1.6	1.9	
<u>Net underwriting fees paid by JFIN related to originations of loans by JFIN</u>	39.9	125.8	122.7	199.5	
<u>Fees paid to JFIN related to origination of loans by JFIN</u>	0.8	12.0	5.9	10.6	
<u>Underwriting fees</u>			1.3	7.7	\$ 6.0
<u>Discretionary Advances [Member]</u>					
<u>Guarantee Obligations [Line Items]</u>					
<u>Committed line of credit facility amount</u>			1,000.0		
<u>Committed Advances [Member]</u>					
<u>Guarantee Obligations [Line Items]</u>					
<u>Committed line of credit facility amount</u>			500.0		
<u>Jefferies Finance, LLC [Member]</u>					
<u>Guarantee Obligations [Line Items]</u>					
<u>Net income earnings</u>			83.4	138.6	132.7
<u>Revenue in Connection of Execution of JFIN CLO</u>			6.2	4.6	\$ 1.9
<u>Placement fees</u>			0.0	0.7	
<u>Administrative services provided</u>	\$ 15.7	\$ 14.2	51.7	41.6	
<u>Receivables under service agreement</u>			\$ 7.8	\$ 41.5	

**Investments - Summary of
Selected Financial
Information for Jefferies
Finance (Detail) - Jefferies
Finance, LLC [Member] -
USD (\$)
\$ in Millions**

Nov. 30, 2015 Nov. 30, 2014

Schedule of Equity Method Investments [Line Items]

<u>Total assets</u>	\$ 7,292.1	\$ 5,954.0
<u>Total liabilities</u>	6,297.3	4,961.7
<u>Total equity</u>	994.8	992.3
<u>Our total equity balance</u>	\$ 497.4	\$ 496.0

Investments - Jefferies LoanCore - Narrative (Detail) - USD (\$)	3 Months Ended Feb. 28, 2013	9 Months Ended Nov. 30, 2013	12 Months Ended			
			Nov. 30, 2015	Nov. 30, 2014	Nov. 30, 2013	Feb. 23, 2011
<u>Guarantee Obligations [Line Items]</u>						
<u>Equity commitment</u>			\$			
			600,000,000			
<u>Jefferies LoanCore, LLC [Member]</u>						
<u>Guarantee Obligations [Line Items]</u>						
<u>Aggregate commitment</u>						\$
						600,000,000
<u>Funded portion of equity commitment to subsidiary</u>			207,400,000	\$		
				200,900,000		
<u>Equity commitment</u>			\$			
			291,000,000			
<u>Percentage of the Variable Interest Entity's (VIE) voting interest</u>			48.50%			
<u>Net earnings from equity method investment</u>			\$ 79,000,000	38,700,000	\$	
					85,100,000	
<u>Reimbursed administrative services</u>	\$ 600,000	\$ 500,000	200,000	100,000		
<u>Receivables under service agreement</u>			15,800	8,900		
<u>Placement fees earned</u>			\$ 1,600,000	\$ 1,600,000		
<u>Recognized net gains within principal transaction revenues</u>	\$ 200,000	\$ 3,600,000				

**Investments - Summary of
 Selected Financial
 Information for Jefferies
 LoanCore (Detail) - Jefferies
 LoanCore, LLC [Member] -
 USD (\$)
 \$ in Millions**

Nov. 30, 2015 Nov. 30, 2014

Schedule of Equity Method Investments [Line Items]

<u>Total assets</u>	\$ 2,069.1	\$ 1,502.8
<u>Total liabilities</u>	1,469.8	964.5
<u>Total equity</u>	599.3	538.3
<u>Our total equity balance</u>	\$ 290.7	\$ 261.1

**Investments - JCP Funds -
Narrative (Details) - USD (\$)**

3 Months Ended Feb. 28, 2013	9 Months Ended Nov. 30, 2013	12 Months Ended	
		Nov. 30, 2015	Nov. 30, 2014

**Schedule of Equity Method Investments [Line
Items]**

<u>Total committed equity capitalization</u>			\$	
			1,200,000,000	
<u>Unfunded portion of equity commitment to subsidiary JCP Funds [Member]</u>			102,600,000	
<u>Schedule of Equity Method Investments [Line Items]</u>				
<u>Investment</u>			29,700,000	\$ 48,900,000
<u>Gain (loss) from investment</u>	\$ (3,900,000)	\$ 2,100,000	(24,300,000)	(10,300,000)
<u>Total committed equity capitalization</u>			85,000,000.0	\$
				85,000,000.0
<u>Unfunded portion of equity commitment to subsidiary</u>			\$ 11,800,000	
<u>Percent of financial information presented</u>			100.00%	
<u>Ownership percentage</u>			35.20%	

**Investments - Summary of
Selected Financial
Information for JCP Funds
(Details) - JCP Funds
[Member] - USD (\$)
\$ in Thousands**

3 Months Ended

9 Months Ended

Dec. 31, 2014	Dec. 31, 2013	Dec. 31, 2012	Sep. 30, 2015	Sep. 30, 2014	Sep. 30, 2013
--------------------------	--------------------------	--------------------------	--------------------------	--------------------------	--------------------------

**Schedule of Equity Method Investments [Line
Items]**

<u>Total assets</u>	\$ 73,261			\$ 84,417		
<u>Total liabilities</u>	66			75		
<u>Total partners' capital</u>	73,195			84,342		
<u>Net increase (decrease) in net assets resulting from operations</u>	\$ (65,700)	\$ (2,947)	\$ (8,690)	\$ (1,751)	\$ (24,239)	\$ 8,416

**Goodwill and Other Intangible
Assets - Schedule of Goodwill
Resulting from Leucadia
Transaction Attributable to
Reportable Segments (Detail)
- USD (\$)
\$ in Thousands**

12 Months Ended

Nov. 30, 2015 Nov. 30, 2014

Goodwill [Roll Forward]

<u>Total goodwill</u>	\$ 1,662,636	\$ 1,722,346
<u>Impairment loss</u>	0	(54,000)
<u>Translation adjustments</u>	(4,089)	(5,710)
<u>Total goodwill</u>	1,656,588	1,662,636

Capital Markets [Member]

Goodwill [Roll Forward]

<u>Total goodwill</u>	1,659,636	
<u>Total goodwill</u>	1,653,588	1,659,636

Asset Management [Member]

Goodwill [Roll Forward]

<u>Total goodwill</u>	3,000	
<u>Total goodwill</u>	3,000	3,000

Futures Reporting Unit [Member]

Goodwill [Roll Forward]

<u>Impairment loss</u>		(51,900)
------------------------	--	----------

International Asset Management Reporting Unit [Member]

Goodwill [Roll Forward]

<u>Impairment loss</u>		(2,100)
------------------------	--	---------

Leucadia [Member]

Goodwill [Roll Forward]

<u>Purchase accounting adjustment</u>	\$ (1,959)	\$ 0
---------------------------------------	------------	------

		3 Months Ended	12 Months Ended		
Aug. 01, 2015	Aug. 01, 2014	Nov. 30, 2014	Nov. 30, 2015	Nov. 30, 2014	Nov. 30, 2013

Goodwill

\$ 1,662,636	\$ 1,656,588	\$ 1,662,636	\$ 1,722,346
	1,289	7,781	

Exchange and clearing organization membership
interests and registrations [Member]

Impairment losses

\$ 1,300	\$ 178	1,289	178
----------	--------	-------	-----

Finite-Lived Intangible Assets [Line Items]

Goodwill

1,659,636	\$	\$
	1,653,588	1,659,636

Finite-Lived Intangible Assets [Line Items]

Impairment losses

7,500

International Asset Management Reporting Unit
[Member]

Finite-Lived Intangible Assets [Line Items]

Impairment losses

\$ 100

**Goodwill and Other Intangible
Assets - Summary of
Intangible Assets (Detail) -
USD (\$)
\$ in Thousands**

12 Months Ended

**Aug. 01, Aug. 01,
2015 2014 Nov. 30, 2015 Nov. 30, 2014**

Finite And Infinite Lived Intangible Assets [Line Items]

Impairment losses \$ (1,289) \$ (7,781)

Total gross costs - intangible assets 273,368 282,641

Disposals (1,227)

Accumulated amortization - finite lived intangible assets (45,069) (33,079)

Total net carrying amount - intangible assets 225,783 241,781

Customer relationships [Member]

Finite And Infinite Lived Intangible Assets [Line Items]

Gross costs - finite lived intangible assets 127,667 135,926

Impairment losses 0 (7,603)

Accumulated amortization - finite lived intangible assets (34,754) (26,402)

Net carrying amount - finite lived intangible assets \$ 92,913 \$ 101,921

Weighted average remaining lives (years) 12 years 10 months 13 years 8 months
23 days 12 days

Trade name [Member]

Finite And Infinite Lived Intangible Assets [Line Items]

Gross costs - finite lived intangible assets \$ 131,288 \$ 132,009

Impairment losses 0 0

Accumulated amortization - finite lived intangible assets (10,315) (6,677)

Net carrying amount - finite lived intangible assets \$ 120,973 \$ 125,332

Weighted average remaining lives (years) 32 years 3 months 33 years 3 months
18 days 18 days

Exchange and clearing organization membership interests and
registrations [Member]

Finite And Infinite Lived Intangible Assets [Line Items]

Impairment losses \$ (1,300) \$ (178) \$ (1,289) \$ (178)

Gross costs - indefinite lived intangible assets 14,413 14,706

Disposals (1,227)

Accumulated amortization - finite lived intangible assets 0 0

Net carrying amount - indefinite lived intangible assets \$ 11,897 \$ 14,528

**Goodwill and Other Intangible
Assets - Future Amortization
Expense Related to
Intangible Assets (Detail) -
USD (\$)
\$ in Thousands**

3 Months Ended 9 Months Ended

12 Months Ended

Feb. 28, 2013

Nov. 30, 2013

Nov. 30, 2015

Nov. 30, 2014

Goodwill and Intangible Assets Disclosure [Abstract]

<u>Aggregate amortization expense</u>	\$ 400	\$ 20,500	\$ 12,200	\$ 12,800
<u>Year ended November 30, 2016</u>			12,198	
<u>Year ended November 30, 2017</u>			12,198	
<u>Year ended November 30, 2018</u>			12,198	
<u>Year ended November 30, 2019</u>			12,198	
<u>Year ended November 30, 2020</u>			\$ 12,198	

Short-Term Borrowings (Detail) - USD (\$)	Oct. 29, 2015	Oct. 22, 2015	Apr. 23, 2015	12 Months Ended		
				Nov. 30, 2015	Nov. 30, 2014	Aug. 26, 2011
<u>Short-term Debt [Line Items]</u>						
<u>Short-term borrowings</u>				\$ 310,659,000	\$ 12,000,000	
<u>Interest rate on short-term borrowings outstanding</u>				0.85%		
<u>Average daily short-term borrowings</u>				\$ 65,300,000	81,700,000	
<u>Revolving credit facility</u>						\$ 950,000,000.0
<u>Bank loans [Member]</u>						
<u>Short-term Debt [Line Items]</u>						
<u>Short-term borrowings</u>				262,000,000	12,000,000	
<u>Secured [Member]</u>						
<u>Short-term Debt [Line Items]</u>						
<u>Short-term borrowings</u>				48,659,000	0	
<u>Line of Credit [Member]</u>						
<u>Short-term Debt [Line Items]</u>						
<u>Short-term borrowings</u>				\$ 0	\$ 0	
<u>Line of Credit [Member] Amended Intraday Credit Facility [Member]</u>						
<u>Short-term Debt [Line Items]</u>						
<u>Revolving credit facility</u>		\$ 300,000,000.0				
<u>Extension term</u>		364 days				
<u>Line of Credit [Member] Loan Facility [Member]</u>						
<u>Short-term Debt [Line Items]</u>						
<u>Revolving credit facility</u>	\$ 50,000,000					
<u>Line of Credit [Member] Loan Facility [Member] LIBOR [Member]</u>						
<u>Short-term Debt [Line Items]</u>						
<u>Basis spread on variable rate</u>	3.75%					
<u>Line of Credit [Member] Intraday Credit Facility [Member]</u>						
<u>Short-term Debt [Line Items]</u>						
<u>Revolving credit facility</u>			\$ 500,000,000.0			
<u>Debt term</u>			6 months			
<u>Extension term</u>			6 months			
<u>Line of Credit [Member] Intraday Credit Facility [Member] Prime Rate [Member]</u>						
<u>Short-term Debt [Line Items]</u>						

Basis spread on variable rate

0.50%

**Long-Term Debt - Summary
of Long-Term Debt Carrying
Values Including Unamortized
Discounts and Premiums
(Detail) - USD (\$)
\$ in Thousands**

	Nov. 30, 2015	Nov. 30, 2014	May. 20, 2014	Mar. 01, 2013
<u>Debt Instrument [Line Items]</u>				
<u>Long-term debt</u>	\$ 5,641,892	\$ 6,483,617		
<u>Unsecured Debt [Member]</u>				
<u>Debt Instrument [Line Items]</u>				
<u>Long-term debt</u>	5,641,892	6,313,617		
<u>Secured debt [Member]</u>				
<u>Debt Instrument [Line Items]</u>				
<u>Long-term debt</u>	\$ 0	170,000		
<u>3.875% Senior Note, due 2015 [Member]</u>				
<u>Debt Instrument [Line Items]</u>				
<u>Debt instrument interest rate</u>	3.875%			
<u>Effective interest rate</u>	2.17%			
<u>3.875% Senior Note, due 2015 [Member] Unsecured Debt [Member]</u>				
<u>Debt Instrument [Line Items]</u>				
<u>Long-term debt</u>	\$ 0	507,944		
<u>5.5% Senior Notes, due 2016 [Member]</u>				
<u>Debt Instrument [Line Items]</u>				
<u>Debt instrument interest rate</u>	5.50%			
<u>Effective interest rate</u>	2.52%			
<u>5.5% Senior Notes, due 2016 [Member] Unsecured Debt [Member]</u>				
<u>Debt Instrument [Line Items]</u>				
<u>Long-term debt</u>	\$ 353,025	363,229		
<u>5.125% Senior Notes, due 2018 [Member]</u>				
<u>Debt Instrument [Line Items]</u>				
<u>Debt instrument interest rate</u>	5.125%			
<u>Effective interest rate</u>	3.46%			
<u>5.125% Senior Notes, due 2018 [Member] Unsecured Debt [Member]</u>				
<u>Debt Instrument [Line Items]</u>				
<u>Long-term debt</u>	\$ 830,298	842,359		
<u>8.5% Senior Notes, due 2019 [Member]</u>				
<u>Debt Instrument [Line Items]</u>				
<u>Debt instrument interest rate</u>	8.50%			
<u>Effective interest rate</u>	4.00%			
<u>8.5% Senior Notes, due 2019 [Member] Unsecured Debt [Member]</u>				
<u>Debt Instrument [Line Items]</u>				
<u>Long-term debt</u>	\$ 806,125	832,797		
<u>2.375% Euro Medium Term Notes, due 2020 [Member]</u>				
<u>Debt Instrument [Line Items]</u>				

<u>Debt instrument interest rate</u>	2.375%	2.375%
<u>Effective interest rate</u>	2.42%	
<u>2.375% Euro Medium Term Notes, due 2020 [Member] Unsecured Debt [Member]</u>		
<u>Debt Instrument [Line Items]</u>		
<u>Long-term debt</u>	\$ 527,606	620,725
<u>6.875% Senior Note, due 2021 [Member]</u>		
<u>Debt Instrument [Line Items]</u>		
<u>Debt instrument interest rate</u>	6.875%	
<u>Effective interest rate</u>	4.40%	
<u>6.875% Senior Note, due 2021 [Member] Unsecured Debt [Member]</u>		
<u>Debt Instrument [Line Items]</u>		
<u>Long-term debt</u>	\$ 838,765	853,091
<u>2.25% Euro Medium Term Notes, due 2022 [Member]</u>		
<u>Debt Instrument [Line Items]</u>		
<u>Debt instrument interest rate</u>	2.25%	
<u>Effective interest rate</u>	4.08%	
<u>2.25% Euro Medium Term Notes, due 2022 [Member] Unsecured Debt [Member]</u>		
<u>Debt Instrument [Line Items]</u>		
<u>Long-term debt</u>	\$ 3,779	4,379
<u>5.125% Senior Notes, due 2023 [Member]</u>		
<u>Debt Instrument [Line Items]</u>		
<u>Debt instrument interest rate</u>	5.125%	
<u>Effective interest rate</u>	4.55%	
<u>5.125% Senior Notes, due 2023 [Member] Unsecured Debt [Member]</u>		
<u>Debt Instrument [Line Items]</u>		
<u>Long-term debt</u>	\$ 620,890	623,311
<u>6.45% Senior Debentures, due 2027 [Member]</u>		
<u>Debt Instrument [Line Items]</u>		
<u>Debt instrument interest rate</u>	6.45%	
<u>Effective interest rate</u>	5.46%	
<u>6.45% Senior Debentures, due 2027 [Member] Unsecured Debt [Member]</u>		
<u>Debt Instrument [Line Items]</u>		
<u>Long-term debt</u>	\$ 379,711	381,515
<u>3.875% Convertible Senior Debentures due 2029 [Member]</u>		
<u>Debt Instrument [Line Items]</u>		
<u>Debt instrument interest rate</u>	3.875%	3.875%
<u>Effective interest rate</u>	3.50%	
<u>3.875% Convertible Senior Debentures due 2029 [Member] Unsecured Debt [Member]</u>		
<u>Debt Instrument [Line Items]</u>		
<u>Long-term debt</u>	\$ 347,307	349,261
<u>6.25% Senior Debentures, due 2036 [Member]</u>		

Debt Instrument [Line Items]

<u>Debt instrument interest rate</u>	6.25%
<u>Effective interest rate</u>	6.03%

6.25% Senior Debentures, due 2036 [Member] | Unsecured Debt [Member]

Debt Instrument [Line Items]

<u>Long-term debt</u>	\$ 512,730	513,046
<u>6.50% Senior Notes, due 2043 [Member]</u>		

Debt Instrument [Line Items]

<u>Debt instrument interest rate</u>	6.50%
<u>Effective interest rate</u>	6.09%

6.50% Senior Notes, due 2043 [Member] | Unsecured Debt [Member]

Debt Instrument [Line Items]

<u>Long-term debt</u>	\$ 421,656	\$ 421,960
-----------------------	------------	------------

		12 Months Ended								
Long-Term Debt - Additional Information (Detail)	Dec. 10, 2015 \$ / shares	Jul. 31, 2015 USD (\$)	Jun. 26, 2014 USD (\$)	May. 20, 2014 EUR (€)	Jan. 15, 2013 USD (\$)	Nov. 30, 2015 USD (\$) Trading_day	Nov. 30, 2014 USD (\$)	May. 20, 2014 USD (\$)	May. 20, 2014 EUR (€)	May. 20, 2014 EUR (€)
Debt Instrument [Line Items]										
Revolving credit facility										
Borrowed unsecured credit facility-JBL										
Amended and restated credit facility period			3 years							
Line of credit reduced borrowing capacity		\$ 750,000,000	\$ 750,000,000.0							
Leucadia [Member] Subsequent event [Member]										
Debt Instrument [Line Items]										
Debt instrument convertible conversion ratio	22.4574									
Conversion price of common stock (dollars per share) \$ / shares	\$ 44.53									
3.875% Convertible Senior Debentures due 2029 [Member]										
Debt Instrument [Line Items]										
Senior long-term debt, interest rate						3.875%				3.875%
Convertible Senior debentures includes fair value						\$ 0	\$ 700,000			
Gain on change in fair value of conversion feature							\$ 8,900,000			
Issuance of senior unsecured long-term debt						\$ 345,000,000.0				
3.875% Convertible Senior Debentures due 2029 [Member] Leucadia [Member]										
Debt Instrument [Line Items]										
Senior long-term debt, interest rate						3.875%				3.875%
Debt instrument convertible conversion ratio (greater than)						130.00%				
Earliest period of conversion price Trading_day						20				
Latest period of conversion price						30 days				
Trading price per debenture related to common stock (less than)						95.00%				
Consecutive trading days						10 days				
Contingent interest						0.375%				
Threshold trading days						5 days				
Interest period						6 months				
Trading price of contingent interest						\$ 1,200				
Euro Medium Term Note Program [Member]										
Debt Instrument [Line Items]										
Issuance of senior unsecured long-term debt								\$ 2,000,000,000.0		
2.375% Euro Medium Term Notes, due 2020 [Member]										
Debt Instrument [Line Items]										

Senior long-term debt, interest rate	2.375%	2.375%	2.375%
Issuance of senior unsecured long-term debt €			€
Proceeds, net of original issue discount amount €	€		500,000,000.0
New Senior Note [Member]	498,700,000		
Debt Instrument [Line Items]			
Issuance of senior unsecured long-term debt	\$		
5.125% Senior Unsecured Notes [Member]	1,000,000,000.0		
Debt Instrument [Line Items]			
Senior long-term debt, interest rate	5.125%		
Issuance of senior unsecured long-term debt	\$ 600,000,000.0		
Proceeds, net of original issue discount amount	\$ 595,600,000		
6.5% Senior Notes [Member]			
Debt Instrument [Line Items]			
Senior long-term debt, interest rate	6.50%		
Issuance of senior unsecured long-term debt	\$ 400,000,000.0		
Proceeds, net of original issue discount amount	\$ 391,700,000		

Noncontrolling Interests
(Detail) - USD (\$)
\$ in Thousands

Nov. 30, 2015 Nov. 30, 2014

Noncontrolling Interest [Line Items]

Noncontrolling interests \$ 27,468 \$ 38,848

Global Equity Event Opportunity Fund LLC [Member]

Noncontrolling Interest [Line Items]

Noncontrolling interests 26,292 33,303

Other [Member]

Noncontrolling Interest [Line Items]

Noncontrolling interests 1,176 5,545

Leucadia [Member]

Noncontrolling Interest [Line Items]

Noncontrolling interests \$ 26,300 \$ 25,400

**Benefit Plans - Changes in
Projected Benefit Obligation
and Components of Net
Periodic Pension Costs
(Detail) - USD (\$)
\$ in Thousands**

12 Months Ended

Nov. 30, 2015 Nov. 30, 2014 Nov. 30, 2013

U.S Pension Plan [Member]

Change in projected benefit obligation:

<u>Projected benefit obligation, beginning of period</u>	\$ 55,262	\$ 48,255	
<u>Service cost</u>	250	250	\$ 225
<u>Interest cost</u>	2,340	2,429	2,201
<u>Actuarial losses</u>	4,280	5,834	
<u>Administrative expenses paid</u>	(359)	(196)	
<u>Benefits paid</u>	(729)	(1,310)	
<u>Settlements</u>	(2,714)	0	
<u>Projected benefit obligation, end of period</u>	58,330	55,262	48,255

Change in plan assets:

<u>Fair value of assets, beginning of period</u>	51,085	47,416	
<u>Actual return on plan assets</u>	(252)	5,175	
<u>Fair value of assets, end of period</u>	47,031	51,085	47,416
<u>Funded status at end of period</u>	(11,299)	(4,177)	

German Pension Plan [Member]

Change in projected benefit obligation:

<u>Projected benefit obligation, beginning of period</u>	28,434	26,368	
<u>Service cost</u>	0	40	67
<u>Interest cost</u>	523	801	902
<u>Actuarial losses</u>	(40)	4,631	
<u>Benefits paid</u>	(1,069)	(1,193)	
<u>Currency adjustment</u>	(4,303)	(2,213)	
<u>Projected benefit obligation, end of period</u>	23,545	28,434	\$ 26,368

Change in plan assets:

<u>Funded status at end of period</u>	\$ (23,545)	\$ (28,434)	
---------------------------------------	-------------	-------------	--

**Benefit Plans - Pension
Liability Recognized on
Balance Sheet (Detail) - USD
(\$)
\$ in Thousands**

Nov. 30, 2015 Nov. 30, 2014

U.S Pension Plan [Member]

Consolidated statements of financial condition:

<u>Liabilities</u>	\$ (11,299)	\$ (4,177)
--------------------	-------------	------------

Accumulated other comprehensive income (loss), before taxes:

<u>Net gain (loss)</u>	(5,255)	2,390
------------------------	---------	-------

German Pension Plan [Member]

Consolidated statements of financial condition:

<u>Liabilities</u>	23,545	28,434
--------------------	--------	--------

Accumulated other comprehensive income (loss), before taxes:

<u>Net gain (loss)</u>	\$ (4,917)	\$ (5,281)
------------------------	------------	------------

**Benefit Plans - Components
of Net Periodic Pension
(Benefit) Cost (Detail) - USD
(\$)
\$ in Thousands**

12 Months Ended

Nov. 30, 2015 Nov. 30, 2014 Nov. 30, 2013

U.S Pension Plan [Member]

Defined Benefit Plan Disclosure [Line Items]

<u>Service cost</u>	\$ 250	\$ 250	\$ 225
<u>Interest cost on projected benefit obligation</u>	2,340	2,429	2,201
<u>Expected return on plan assets</u>	(3,357)	(3,125)	(2,698)
<u>Net amortization</u>	0	(94)	326
<u>Settlement losses</u>	244	0	0
<u>Net periodic pension income</u>	(523)	(540)	54

German Pension Plan [Member]

Defined Benefit Plan Disclosure [Line Items]

<u>Service cost</u>	0	40	67
<u>Interest cost on projected benefit obligation</u>	523	801	902
<u>Net amortization</u>	325	244	179
<u>Net periodic pension income</u>	\$ 848	\$ 1,085	\$ 1,148

**Benefit Plans - Components
of Net Periodic Pension Costs
and Amounts Recognized in
Other Comprehensive Income
(Detail) - USD (\$)
\$ in Thousands**

12 Months Ended

**Nov. 30, Nov. 30, Nov. 30,
2015 2014 2013**

U.S Pension Plan [Member]

Amounts recognized in other comprehensive income:

<u>Net (gain) loss arising during the period</u>	\$ 7,890	\$ 3,784	\$ (9,419)
<u>Amortization of net loss</u>	0	94	(326)
<u>Settlements during the period</u>	(244)	0	0
<u>Total recognized in Other comprehensive income</u>	7,646	3,878	(9,745)
<u>Net amount recognized in net periodic benefit cost and Other comprehensive income</u>	7,123	3,338	(9,691)

German Pension Plan [Member]

Amounts recognized in other comprehensive income:

<u>Net (gain) loss arising during the period</u>	(39)	4,631	1,033
<u>Amortization of net loss</u>	(325)	(244)	(179)
<u>Total recognized in Other comprehensive income</u>	(364)	4,387	854
<u>Net amount recognized in net periodic benefit cost and Other comprehensive income</u>	\$ 484	\$ 5,472	\$ 2,002

**Benefit Plans - Weighted
Average Assumptions Used
to Determine Actuarial
Present Value of Projected
Benefit Obligation (Detail) -
U.S Pension Plan [Member]**

12 Months Ended

Nov. 30, 2015 Nov. 30, 2014 Nov. 30, 2013

Defined Benefit Plan Disclosure [Line Items]

<u>Discount rate used to determine benefit obligation</u>	4.10%	4.30%	5.10%
<u>Discount rate</u>	4.30%	5.10%	4.40%
<u>Expected long-term rate of return on plan assets</u>	6.75%	6.75%	6.75%

**Benefit Plans - Expected
Benefit Payments (Detail)
\$ in Thousands**

**Nov. 30, 2015
USD (\$)**

U.S Pension Plan [Member]

Defined Benefit Plan Disclosure [Line Items]

<u>2016</u>	\$ 2,103
<u>2017</u>	1,828
<u>2018</u>	2,163
<u>2019</u>	3,046
<u>2020</u>	2,448
<u>2021 through 2025</u>	21,085

German Pension Plan [Member]

Defined Benefit Plan Disclosure [Line Items]

<u>2016</u>	1,143
<u>2017</u>	1,124
<u>2018</u>	1,133
<u>2019</u>	1,110
<u>2020</u>	1,159
<u>2021 through 2025</u>	\$ 5,831

**Benefit Plans - Summary of
Fair Value of Plan Assets
(Detail) - U.S Pension Plan
[Member] - USD (\$)
\$ in Thousands**

Nov. 30, 2015 Nov. 30, 2014 Nov. 30, 2013

Defined Benefit Plan Disclosure [Line Items]

<u>Plan assets</u>	\$ 47,031	\$ 51,085	\$ 47,416
--------------------	-----------	-----------	-----------

Cash and cash equivalents [Member]

Defined Benefit Plan Disclosure [Line Items]

<u>Plan assets</u>	487	373
--------------------	-----	-----

Listed equity securities [Member]

Defined Benefit Plan Disclosure [Line Items]

<u>Plan assets</u>	29,156	31,327
--------------------	--------	--------

Corporate debt securities [Member]

Defined Benefit Plan Disclosure [Line Items]

<u>Plan assets</u>	6,598	6,482
--------------------	-------	-------

Foreign corporate debt securities [Member]

Defined Benefit Plan Disclosure [Line Items]

<u>Plan assets</u>	2,140	1,321
--------------------	-------	-------

U.S. government securities [Member]

Defined Benefit Plan Disclosure [Line Items]

<u>Plan assets</u>	3,975	5,929
--------------------	-------	-------

Agency mortgage-backed securities [Member]

Defined Benefit Plan Disclosure [Line Items]

<u>Plan assets</u>	3,504	3,883
--------------------	-------	-------

Commercial mortgage-backed securities [Member]

Defined Benefit Plan Disclosure [Line Items]

<u>Plan assets</u>	425	1,080
--------------------	-----	-------

Asset-backed securities [Member]

Defined Benefit Plan Disclosure [Line Items]

<u>Plan assets</u>	746	690
--------------------	-----	-----

Level 1 [Member]

Defined Benefit Plan Disclosure [Line Items]

<u>Plan assets</u>	33,618	37,629
--------------------	--------	--------

Level 1 [Member] | Cash and cash equivalents [Member]

Defined Benefit Plan Disclosure [Line Items]

<u>Plan assets</u>	487	373
--------------------	-----	-----

Level 1 [Member] | Listed equity securities [Member]

Defined Benefit Plan Disclosure [Line Items]

<u>Plan assets</u>	29,156	31,327
--------------------	--------	--------

Level 1 [Member] | U.S. government securities [Member]

Defined Benefit Plan Disclosure [Line Items]

<u>Plan assets</u>	3,975	5,929
--------------------	-------	-------

Level 2 [Member]

Defined Benefit Plan Disclosure [Line Items]

<u>Plan assets</u>	13,413	13,456
<u>Level 2 [Member] Corporate debt securities [Member]</u>		
<u>Defined Benefit Plan Disclosure [Line Items]</u>		
<u>Plan assets</u>	6,598	6,482
<u>Level 2 [Member] Foreign corporate debt securities [Member]</u>		
<u>Defined Benefit Plan Disclosure [Line Items]</u>		
<u>Plan assets</u>	2,140	1,321
<u>Level 2 [Member] Agency mortgage-backed securities [Member]</u>		
<u>Defined Benefit Plan Disclosure [Line Items]</u>		
<u>Plan assets</u>	3,504	3,883
<u>Level 2 [Member] Commercial mortgage-backed securities [Member]</u>		
<u>Defined Benefit Plan Disclosure [Line Items]</u>		
<u>Plan assets</u>	425	1,080
<u>Level 2 [Member] Asset-backed securities [Member]</u>		
<u>Defined Benefit Plan Disclosure [Line Items]</u>		
<u>Plan assets</u>	\$ 746	\$ 690

Benefit Plans - Assumptions		
Used to Determine the	12 Months Ended	
Present Value of the		
Projected Benefit Obligations		
and Net Periodic Pension		
Costs (Detail) - German	Nov. 30, 2015	Nov. 30, 2014
Pension Plan [Member]		

Projected benefit obligation:

<u>Discount rate</u>	2.20%	2.10%
----------------------	-------	-------

<u>Rate of compensation increase</u>		3.00%
--------------------------------------	--	-------

Net periodic pension benefit cost:

<u>Discount rate</u>	2.10%	3.40%
----------------------	-------	-------

<u>Rate of compensation increase</u>		3.00%
--------------------------------------	--	-------

**Benefit Plans - Additional
Information (Detail) - USD (\$)**

12 Months Ended
Nov. 30, Nov. 30,
2015 2014

U.S Pension Plan [Member]

Defined Benefit Plan Disclosure [Line Items]

Estimated future employer contributions in 2016 \$ 3,000,000

Target allocation of plan assets for 2016 in equities 50.00%

Target allocation of plan assets for 2016 in fixed income 50.00%

Percentage of equity portfolio investment 5.00%

Percentage of equity investment of the market value of the portfolio 10.00%

Percentage of fixed income portfolio invested in investment grade securities rated BBB-/Baa3, including cash and cash equivalents 75.00%

German Pension Plan [Member]

Defined Benefit Plan Disclosure [Line Items]

Investment in insurance contract \$ 15,300,000 \$ 18,100,000

Contributions made to pension plan \$ 0 \$ 0

Compensation Plans - Compensation Cost (Details) - USD (\$) \$ in Thousands	3 Months Ended Feb. 28, 2013	9 Months Ended Nov. 30, 2013	12 Months Ended	
			Nov. 30, 2015	Nov. 30, 2014
Restricted Cash Awards [Member]				
Share-based Compensation Arrangement by Share-based Payment Award [Line Items]				
Total compensation cost			\$ 61,600	
Successor [Member]				
Share-based Compensation Arrangement by Share-based Payment Award [Line Items]				
Restricted stock and RSUs		\$ 0	0	\$ 0
Profit sharing plan		3,200	6,100	6,100
Total compensation cost		232,000	313,200	284,300
Successor [Member] Restricted Cash Awards [Member]				
Share-based Compensation Arrangement by Share-based Payment Award [Line Items]				
Restricted cash awards		164,400	249,200	193,700
Successor [Member] Restricted Stock and RSUs [Member]				
Share-based Compensation Arrangement by Share-based Payment Award [Line Items]				
Restricted stock and RSUs		64,400	57,900	84,500
Predecessor [Member]				
Share-based Compensation Arrangement by Share-based Payment Award [Line Items]				
Restricted stock and RSUs	\$ 23,505			
Profit sharing plan	2,600			
Total compensation cost	73,100			
Predecessor [Member] Restricted Cash Awards [Member]				
Share-based Compensation Arrangement by Share-based Payment Award [Line Items]				
Restricted cash awards	48,200			
Predecessor [Member] Restricted Stock and RSUs [Member]				
Share-based Compensation Arrangement by Share-based Payment Award [Line Items]				
Restricted stock and RSUs	22,300			
Restricted Stock Awards [Member] Successor [Member]				
Share-based Compensation Arrangement by Share-based Payment Award [Line Items]				
Restricted cash awards		\$ 111	\$ 399,000	\$ 268
Restricted Stock Awards [Member] Predecessor [Member]				
Share-based Compensation Arrangement by Share-based Payment Award [Line Items]				
Restricted cash awards	\$ 72			

**Compensation Plans -
Remaining Unamortized
Amounts (Details)
\$ in Millions**

12 Months Ended

**Nov. 30, 2015
USD (\$)**

Share-based Compensation Arrangement by Share-based Payment Award [Line Items]

<u>Remaining Unamortized Amounts</u>	\$ 290.4
--------------------------------------	----------

Nonvested Share-Based Awards [Member]

Share-based Compensation Arrangement by Share-based Payment Award [Line Items]

<u>Remaining Unamortized Amounts</u>	\$ 32.1
--------------------------------------	---------

<u>Weighted Average Vesting Period (in Years)</u>	2 years
---	---------

Restricted Cash Awards [Member]

Share-based Compensation Arrangement by Share-based Payment Award [Line Items]

<u>Remaining Unamortized Amounts</u>	\$ 258.3
--------------------------------------	----------

<u>Weighted Average Vesting Period (in Years)</u>	3 years
---	---------

**Compensation Plans -
Restricted Cash Awards
(Details) - Restricted Cash
Awards [Member]
\$ in Millions**

**12 Months
Ended
Nov. 30, 2015
USD (\$)**

**Share-based Compensation Arrangement by Share-based Payment Award, Compensation Cost
[Line Items]**

<u>Year Ended November 30, 2015</u>	\$ 61.6
<u>Year Ended November 30, 2016</u>	61.6
<u>Year Ended November 30, 2017</u>	61.6
<u>Thereafter</u>	133.9
<u>Total</u>	\$ 318.7

**Compensation Plans -
Additional Information
(Detail)**

**12 Months Ended
Nov. 30, 2015
USD (\$)**

Compensation Related Costs [Abstract]

<u>Vesting period</u>	4 years
<u>Number of years in which restricted stock awards amortized as compensation expense</u>	4 years
<u>Annual employee contributions</u>	\$ 21,250
<u>Employee service share based compensation plan stock price</u>	95.00%

**Non-interest Expenses -
Schedule of Components of
Noninterest Expense (Detail)
- USD (\$)
\$ in Thousands**

	3 Months Ended Feb. 28, 2013	9 Months Ended Nov. 30, 2013	12 Months Ended Nov. 30, 2015 Nov. 30, 2014
--	---------------------------------	---------------------------------	---

Non-compensation expenses:

<u>Goodwill impairment</u>		\$ 0	\$ 54,000
----------------------------	--	------	-----------

Successor [Member]

Non-interest expenses:

<u>Compensation and benefits</u>	\$ 1,213,908	1,467,131	1,698,530
----------------------------------	--------------	-----------	-----------

Non-compensation expenses:

<u>Floor brokerage and clearing fees</u>	150,774	199,780	215,329
--	---------	---------	---------

<u>Technology and communications</u>	193,683	313,044	268,212
--------------------------------------	---------	---------	---------

<u>Occupancy and equipment rental</u>	86,701	101,138	107,767
---------------------------------------	--------	---------	---------

<u>Business development</u>	63,115	105,963	106,984
-----------------------------	--------	---------	---------

<u>Professional services</u>	72,802	103,972	109,601
------------------------------	--------	---------	---------

<u>Bad debt provision</u>	179	(396)	55,355
---------------------------	-----	-------	--------

<u>Goodwill impairment</u>	0	0	54,000
----------------------------	---	---	--------

<u>Intangible assets amortization and impairment</u>	20,784	13,487	20,569
--	--------	--------	--------

<u>Other</u>	71,072	56,895	50,770
--------------	--------	--------	--------

<u>Total non-compensation expenses</u>	659,110	893,883	988,587
--	---------	---------	---------

<u>Total non-interest expenses</u>	\$ 1,873,018	\$ 2,361,014	\$ 2,687,117
------------------------------------	--------------	--------------	--------------

Predecessor [Member]

Non-interest expenses:

<u>Compensation and benefits</u>	\$ 474,217
----------------------------------	------------

Non-compensation expenses:

<u>Floor brokerage and clearing fees</u>	46,155
--	--------

<u>Technology and communications</u>	59,878
--------------------------------------	--------

<u>Occupancy and equipment rental</u>	24,309
---------------------------------------	--------

<u>Business development</u>	24,927
-----------------------------	--------

<u>Professional services</u>	24,135
------------------------------	--------

<u>Bad debt provision</u>	1,945
---------------------------	-------

<u>Goodwill impairment</u>	0
----------------------------	---

<u>Intangible assets amortization and impairment</u>	384
--	-----

<u>Other</u>	12,146
--------------	--------

<u>Total non-compensation expenses</u>	193,879
--	---------

<u>Total non-interest expenses</u>	\$ 668,096
------------------------------------	------------

**Non-interest Expenses -
Schedule of Components of
Noninterest Expense
(Footnote) (Detail) - USD (\$)
\$ in Thousands**

12 Months Ended

Nov. 30, 2015 Nov. 30, 2014

Schedule Of Non Interest Expense [Line Items]

<u>Write-offs of bad debt</u>	\$ 4,400	
<u>Provision for bad debts</u>		\$ 52,300
<u>Goodwill impairment</u>	0	54,000
<u>Impairment losses</u>	\$ 1,300	
<u>Futures Reporting Unit [Member]</u>		

Schedule Of Non Interest Expense [Line Items]

<u>Goodwill impairment</u>		51,900
<u>Futures Reporting Unit [Member] Customer relationships [Member]</u>		

Schedule Of Non Interest Expense [Line Items]

<u>Impairment losses</u>		7,500
<u>International Asset Management Reporting Unit [Member]</u>		

Schedule Of Non Interest Expense [Line Items]

<u>Goodwill impairment</u>		2,100
<u>International Asset Management Reporting Unit [Member] Customer relationships [Member]</u>		

Schedule Of Non Interest Expense [Line Items]

<u>Impairment losses</u>		\$ 100
--------------------------	--	--------

**Earnings per Share - Basic
and Diluted Earnings per
Common Share (Footnote)
(Detail) - Predecessor
[Member]
shares in Thousands, \$ in
Millions**

3 Months Ended

**Feb. 28, 2013
USD (\$)
shares**

Earnings Per Share [Line Items]

Weighted average shares of participating securities | shares 16,756

Dividends declared on participating securities | \$ \$ 1.3

**Income Taxes - Total Income
Taxes Allocated (Detail) -
USD (\$)
\$ in Thousands**

3 Months Ended	9 Months Ended	12 Months Ended	
Feb. 28, 2013	Nov. 30, 2013	Nov. 30, 2015	Nov. 30, 2014

Successor [Member]

Income Tax Contingency [Line Items]

Income tax expense

\$ 94,686	\$ 18,898	\$ 142,061
-----------	-----------	------------

Stockholders' equity, for compensation expense for tax purposes (in excess of)/less than amounts recognized for financial reporting purposes

\$ (2,873)	\$ 5,935	\$ (1,276)
------------	----------	------------

Predecessor [Member]

Income Tax Contingency [Line Items]

Income tax expense

\$ 48,645

Stockholders' equity, for compensation expense for tax purposes (in excess of)/less than amounts recognized for financial reporting purposes

\$ 17,965

Income Taxes - Components of Provision for Income Tax Expense (Detail) - USD (\$) \$ in Thousands	3 Months Ended		9 Months Ended		12 Months Ended	
	Feb. 28, 2013	Nov. 30, 2013	Nov. 30, 2015	Nov. 30, 2014		
<u>Successor [Member]</u>						
<u>Current:</u>						
<u>U.S. Federal</u>		\$ 50,089	\$ (45,007)	\$ 4,335		
<u>U.S. state and local</u>		6,263	(28,260)	4,056		
<u>Foreign</u>		7,050	3,369	11,475		
<u>Current income tax expense (benefit), total</u>		63,402	(69,898)	19,866		
<u>Deferred:</u>						
<u>U.S. Federal</u>		25,262	74,085	87,293		
<u>U.S. state and local</u>		8,868	22,811	27,181		
<u>Foreign</u>		(2,846)	(8,100)	7,721		
<u>Deferred income tax expense (benefit), total</u>		31,284	88,796	122,195		
<u>Total income taxes</u>		\$ 94,686	\$ 18,898	\$ 142,061		
<u>Predecessor [Member]</u>						
<u>Current:</u>						
<u>U.S. Federal</u>	\$ 22,936					
<u>U.S. state and local</u>	(3,176)					
<u>Foreign</u>	(1,950)					
<u>Current income tax expense (benefit), total</u>	17,810					
<u>Deferred:</u>						
<u>U.S. Federal</u>	17,392					
<u>U.S. state and local</u>	9,761					
<u>Foreign</u>	3,682					
<u>Deferred income tax expense (benefit), total</u>	30,835					
<u>Total income taxes</u>	\$ 48,645					

Income Taxes - Reconciliation of Effective Tax Rate to U.S. Federal Statutory Income Tax Rate (Detail) - USD (\$) \$ in Thousands	3 Months Ended	9 Months Ended	12 Months Ended	
	Feb. 28, 2013	Nov. 30, 2013	Nov. 30, 2015	Nov. 30, 2014
<u>Percent</u>				
<u>Computed expected income taxes</u>			35.00%	
<u>Successor [Member]</u>				
<u>Amount</u>				
<u>Computed expected income taxes</u>		\$ 92,504	\$ 39,979	\$ 106,058
<u>State and city income taxes, net of Federal income tax benefit</u>		9,835	(3,542)	20,304
<u>Income allocated to Noncontrolling interest, not subject to tax</u>		(2,946)	(628)	(1,190)
<u>Foreign rate differential</u>		(4,750)	(10,130)	(9,024)
<u>Tax exempt income</u>		(3,742)	(6,789)	(6,746)
<u>Non deductible settlements</u>		4,900	0	3,850
<u>Valuation allowance related to Futures business</u>		0	0	4,655
<u>Goodwill impairment</u>		0	0	13,619
<u>Foreign tax credits</u>		0	(7,240)	(3,149)
<u>Meals & entertainment</u>		2,908	5,232	4,103
<u>Non-deductible Bache Wind down Costs</u>		0	3,225	0
<u>Other, net</u>		(4,023)	(1,209)	9,581
<u>Total income taxes</u>		\$ 94,686	\$ 18,898	\$ 142,061
<u>Percent</u>				
<u>Computed expected income taxes</u>		35.00%	35.00%	35.00%
<u>State and city income taxes, net of Federal income tax benefit</u>		3.70%	(3.10%)	6.70%
<u>Income allocated to Noncontrolling interest, not subject to tax</u>		(1.10%)	(0.50%)	(0.40%)
<u>Foreign rate differential</u>		(1.80%)	(8.90%)	(2.90%)
<u>Tax exempt income</u>		(1.40%)	(5.90%)	(2.20%)
<u>Non deductible settlements</u>		1.90%	0.00%	1.30%
<u>Valuation allowance related to Futures business</u>		0.00%	0.00%	1.50%
<u>Goodwill impairment</u>		0.00%	0.00%	4.50%
<u>Meals & entertainment</u>		1.10%	4.60%	1.40%
<u>Non-deductible Bache Wind down Costs</u>		0.00%	2.80%	0.00%
<u>Foreign tax credits</u>		(0.00%)	(6.30%)	(1.00%)
<u>Other, net</u>		(1.60%)	(1.20%)	3.00%
<u>Total income taxes</u>		35.80%	16.50%	46.90%
<u>Predecessor [Member]</u>				
<u>Amount</u>				
<u>Computed expected income taxes</u>	\$ 48,820			
<u>State and city income taxes, net of Federal income tax benefit</u>	4,280			

<u>Income allocated to Noncontrolling interest, not subject to tax</u>	(3,553)
<u>Foreign rate differential</u>	(2,993)
<u>Tax exempt income</u>	(1,003)
<u>Non deductible settlements</u>	0
<u>Valuation allowance related to Futures business</u>	0
<u>Goodwill impairment</u>	0
<u>Foreign tax credits</u>	0
<u>Meals & entertainment</u>	890
<u>Non-deductible Bache Wind down Costs</u>	0
<u>Other, net</u>	2,204
<u>Total income taxes</u>	\$ 48,645

Percent

<u>Computed expected income taxes</u>	35.00%
<u>State and city income taxes, net of Federal income tax benefit</u>	3.10%
<u>Income allocated to Noncontrolling interest, not subject to tax</u>	(2.50%)
<u>Foreign rate differential</u>	(2.20%)
<u>Tax exempt income</u>	(0.70%)
<u>Non deductible settlements</u>	0.00%
<u>Valuation allowance related to Futures business</u>	0.00%
<u>Goodwill impairment</u>	0.00%
<u>Meals & entertainment</u>	0.60%
<u>Non-deductible Bache Wind down Costs</u>	0.00%
<u>Foreign tax credits</u>	(0.00%)
<u>Other, net</u>	1.60%
<u>Total income taxes</u>	34.90%

Income Taxes - Roll Forward of Gross Unrecognized Tax Benefits (Detail) - USD (\$) \$ in Thousands	3 Months Ended	9 Months Ended	12 Months Ended	
	Feb. 28, 2013	Nov. 30, 2013	Nov. 30, 2015	Nov. 30, 2014
<u>Reconciliation of Unrecognized Tax Benefits</u>				
<u>Balance at end of period</u>			\$ 3,800	
<u>Successor [Member]</u>				
<u>Reconciliation of Unrecognized Tax Benefits</u>				
<u>Balance at beginning of period</u>		\$ 129,010	126,662	\$ 126,844
<u>Increases based on tax positions related to the current period</u>		8,748	0	4,831
<u>Increases based on tax positions related to prior periods</u>		7,383	2,818	1,624
<u>Decreases based on tax positions related to prior periods</u>		(18,297)	(3,883)	(1,709)
<u>Decreases related to settlements with taxing authorities</u>		0	(17,695)	(4,928)
<u>Balance at end of period</u>	\$ 129,010	126,844	\$ 107,902	\$ 126,662
<u>Predecessor [Member]</u>				
<u>Reconciliation of Unrecognized Tax Benefits</u>				
<u>Balance at beginning of period</u>	110,539	\$ 129,010		
<u>Increases based on tax positions related to the current period</u>	7,185			
<u>Increases based on tax positions related to prior periods</u>	15,356			
<u>Decreases based on tax positions related to prior periods</u>	(4,070)			
<u>Decreases related to settlements with taxing authorities</u>	0			
<u>Balance at end of period</u>	\$ 129,010			

Income Taxes - Additional Information (Detail) - USD (\$) \$ in Thousands	3 Months Ended	9 Months Ended	12 Months Ended	
	Feb. 28, 2013	Nov. 30, 2013	Nov. 30, 2015	Nov. 30, 2014
<u>Income Tax Examination [Line Items]</u>				
<u>Federal statutory income tax rate</u>			35.00%	
<u>Unrecognized tax benefits that would impact effective tax rate in future</u>			\$ 71,900	\$ 84,500
<u>Net interest expense related to unrecognized tax benefits</u>	\$ 1,800	\$ 5,800	2,200	7,700
<u>Accrued interest on unrecognized tax benefits</u>			32,800	30,600
<u>Net deferred tax asset</u>			326,935	413,069
<u>United Kingdom and Japan loss carryforwards</u>			74,400	
<u>Deferred tax asset related to net operating losses</u>			14,985	17,830
<u>Undistributed earnings of foreign subsidiaries</u>			205,000	171,000
<u>Deferred tax liability</u>			59,000	\$ 46,000
<u>Unrecognized tax benefits</u>			3,800	
<u>Leucadia [Member]</u>				
<u>Income Tax Examination [Line Items]</u>				
<u>Net current tax payable</u>			109,500	
<u>Asia [Member]</u>				
<u>Income Tax Examination [Line Items]</u>				
<u>Deferred tax asset related to net operating losses</u>			1,300	
<u>Europe [Member]</u>				
<u>Income Tax Examination [Line Items]</u>				
<u>Deferred tax asset related to net operating losses</u>			\$ 5,900	

**Income Taxes - Significant
Components of Deferred Tax
Assets and Liabilities (Detail)**
- USD (\$)
\$ in Thousands

Nov. 30, 2015 Nov. 30, 2014

Income Tax Disclosure [Abstract]

<u>Compensation and benefits</u>	\$ 253,291	\$ 302,072
<u>Net operating loss</u>	14,985	17,830
<u>Long-term debt</u>	95,765	140,685
<u>Accrued expenses and other</u>	106,136	89,273
<u>Sub-total</u>	470,177	549,860
<u>Valuation allowance</u>	(13,337)	(13,069)
<u>Total deferred tax assets</u>	456,840	536,791
<u>Amortization of intangibles</u>	103,560	97,268
<u>Other</u>	26,345	26,454
<u>Total deferred tax liabilities</u>	129,905	123,722
<u>Net deferred tax asset, included in Other assets</u>	\$ 326,935	\$ 413,069

Income Taxes - Earliest Tax Year Subject to Examination in the Major Tax Jurisdictions in which the Company Operates (Detail)	12 Months Ended Nov. 30, 2015
--	---

[United States \[Member\]](#)

[Income Tax Examination \[Line Items\]](#)

Tax Year	2007
--------------------------	------

[California \[Member\]](#)

[Income Tax Examination \[Line Items\]](#)

Tax Year	2006
--------------------------	------

[New Jersey \[Member\]](#)

[Income Tax Examination \[Line Items\]](#)

Tax Year	2010
--------------------------	------

[New York State \[Member\]](#)

[Income Tax Examination \[Line Items\]](#)

Tax Year	2001
--------------------------	------

[New York City \[Member\]](#)

[Income Tax Examination \[Line Items\]](#)

Tax Year	2003
--------------------------	------

[United Kingdom \[Member\]](#)

[Income Tax Examination \[Line Items\]](#)

Tax Year	2014
--------------------------	------

**Commitments, Contingencies
and Guarantees -
Commitments and
Contingencies (Detail)
\$ in Millions**

**Nov. 30, 2015
USD (\$)**

Commitments And Guarantee Obligations [Line Items]

<u>2016</u>	\$ 3,550.2
<u>2017</u>	670.1
<u>2018 and 2019</u>	1,115.3
<u>2020 and 2021</u>	21.5
<u>2022 and Later</u>	225.1
<u>Notional/ Maximum Payout</u>	5,582.2

Equity commitments [Member]

Commitments And Guarantee Obligations [Line Items]

<u>2016</u>	9.5
<u>2017</u>	0.0
<u>2018 and 2019</u>	0.0
<u>2020 and 2021</u>	15.8
<u>2022 and Later</u>	189.5
<u>Notional/ Maximum Payout</u>	214.8

Loan commitments [Member]

Commitments And Guarantee Obligations [Line Items]

<u>2016</u>	247.3
<u>2017</u>	170.7
<u>2018 and 2019</u>	81.4
<u>2020 and 2021</u>	0.0
<u>2022 and Later</u>	0.0
<u>Notional/ Maximum Payout</u>	499.4

Mortgage-related and other purchase commitments [Member]

Commitments And Guarantee Obligations [Line Items]

<u>2016</u>	1,571.4
<u>2017</u>	312.5
<u>2018 and 2019</u>	1,013.7
<u>2020 and 2021</u>	0.0
<u>2022 and Later</u>	0.0
<u>Notional/ Maximum Payout</u>	2,897.6

Forward starting reverse repos and repos [Member]

Commitments And Guarantee Obligations [Line Items]

<u>2016</u>	1,635.0
<u>2017</u>	0.0
<u>2018 and 2019</u>	0.0
<u>2020 and 2021</u>	0.0
<u>2022 and Later</u>	0.0
<u>Notional/ Maximum Payout</u>	1,635.0

Other unfunded commitments [Member]

Commitments And Guarantee Obligations [Line Items]

<u>2016</u>	87.0
<u>2017</u>	186.9
<u>2018 and 2019</u>	20.2
<u>2020 and 2021</u>	5.7
<u>2022 and Later</u>	35.6
<u>Notional/ Maximum Payout</u>	\$ 335.4

**Commitments, Contingencies
and Guarantees - Additional
Information (Detail) - USD (\$)
\$ in Millions**

3 Months Ended		9 Months Ended	12 Months Ended		
Feb. 28, 2014	Feb. 28, 2013	Nov. 30, 2013	Nov. 30, 2015	Nov. 30, 2014	Nov. 30, 2012

Loss Contingencies [Line Items]

<u>Loan commitments outstanding to clients</u>			\$ 268.7		
<u>Fair value of mortgage-related commitments</u>			238.6		
<u>Future minimum rentals due from non-cancelable sublease</u>			7.1		
<u>Rent expense, net</u>	\$ 12.1	\$ 43.2	57.4	\$ 57.4	
<u>Gain on leaseback transaction</u>					\$ 2.0
<u>Litigation settlement amount</u>	\$ 25.0				
<u>Litigation reserve</u>			0.5		
<u>Fair value of derivative contracts approximated deemed to meet the definition of a guarantee</u>			394.8		
<u>Maximum amount payable under guarantee</u>			21.8		
<u>Standby Letters of Credit [Member]</u>					

Loss Contingencies [Line Items]

<u>Letters of credit commitments</u>			33.1		
<u>Jefferies Capital Partners LLC [Member]</u>					

Loss Contingencies [Line Items]

<u>Outstanding equity commitments</u>			23.6		
<u>Other Investments [Member]</u>					

Loss Contingencies [Line Items]

<u>Outstanding equity commitments</u>			\$ 4.4		
---------------------------------------	--	--	--------	--	--

Commitments, Contingencies
and Guarantees - Future
Minimum Lease
Commitments under Leases
(Details)
\$ in Thousands

Nov. 30, 2015
USD (\$)

Commitments and Contingencies Disclosure [Abstract]

<u>2016</u>	\$ 54,532
<u>2017</u>	57,072
<u>2018</u>	57,298
<u>2019</u>	55,755
<u>2020</u>	50,584
<u>Thereafter</u>	396,041
<u>Total</u>	\$ 671,282

**Commitments, Contingencies
and Guarantees**

**Commitments, Contingencies
and Guarantees - Minimum
Future Lease Payments
(Details)**

\$ in Thousands

**Nov. 30, 2015
USD (\$)**

Commitments and Contingencies Disclosure [Abstract]

<u>2016</u>	\$ 3,798
<u>2017</u>	3,798
<u>2018</u>	1,513
<u>2019</u>	189
<u>Net minimum lease payments</u>	9,298
<u>Less amount representing interest</u>	471
<u>Present value of net minimum lease payments</u>	\$ 8,827

**Commitments, Contingencies
and Guarantees - Guarantees**
(Detail)
\$ in Millions

Nov. 30, 2015
USD (\$)

Guarantee Obligations [Line Items]

Notional/ Maximum Payout \$ 5,582.2

Derivative contracts - non-credit related [Member]

Guarantee Obligations [Line Items]

2016 11,840.6

2017 584.6

2018 and 2019 142.8

2020 and 2021 0.0

2022 and Later 414.4

Notional/ Maximum Payout 12,982.4

Written derivative contracts - credit related [Member]

Guarantee Obligations [Line Items]

2016 0.0

2017 0.0

2018 and 2019 115.4

2020 and 2021 955.4

2022 and Later 10.0

Notional/ Maximum Payout 1,080.8

Derivatives [Member]

Guarantee Obligations [Line Items]

2016 11,840.6

2017 584.6

2018 and 2019 258.2

2020 and 2021 955.4

2022 and Later 424.4

Notional/ Maximum Payout \$ 14,063.2

**Commitments, Contingencies
and Guarantees - External
Credit Ratings of Underlying
or Referenced Assets for
Credit Related Derivatives
Contracts (Detail)
\$ in Millions**

**Nov. 30, 2015
USD (\$)**

[Index credit default swaps \[Member\]](#)

[Credit Derivatives \[Line Items\]](#)

[External credit ratings](#) \$ 698.4

[Single name credit default swaps \[Member\]](#)

[Credit Derivatives \[Line Items\]](#)

[External credit ratings](#) 382.4

[Below Investment Grade \[Member\] | Index credit default swaps \[Member\]](#)

[Credit Derivatives \[Line Items\]](#)

[External credit ratings](#) 0.0

[Below Investment Grade \[Member\] | Single name credit default swaps \[Member\]](#)

[Credit Derivatives \[Line Items\]](#)

[External credit ratings](#) 264.3

[Unrated \[Member\] | Index credit default swaps \[Member\]](#)

[Credit Derivatives \[Line Items\]](#)

[External credit ratings](#) 0.0

[Unrated \[Member\] | Single name credit default swaps \[Member\]](#)

[Credit Derivatives \[Line Items\]](#)

[External credit ratings](#) 50.6

[AAA/Aaa \[Member\] | Index credit default swaps \[Member\]](#)

[Credit Derivatives \[Line Items\]](#)

[External credit ratings](#) 698.4

[AAA/Aaa \[Member\] | Single name credit default swaps \[Member\]](#)

[Credit Derivatives \[Line Items\]](#)

[External credit ratings](#) 0.0

[AA/Aa \[Member\] | Index credit default swaps \[Member\]](#)

[Credit Derivatives \[Line Items\]](#)

[External credit ratings](#) 0.0

[AA/Aa \[Member\] | Single name credit default swaps \[Member\]](#)

[Credit Derivatives \[Line Items\]](#)

[External credit ratings](#) 0.0

[A \[Member\] | Index credit default swaps \[Member\]](#)

[Credit Derivatives \[Line Items\]](#)

[External credit ratings](#) 0.0

[A \[Member\] | Single name credit default swaps \[Member\]](#)

[Credit Derivatives \[Line Items\]](#)

[External credit ratings](#) 10.0

[BBB/Baa \[Member\] | Index credit default swaps \[Member\]](#)

[Credit Derivatives \[Line Items\]](#)

[External credit ratings](#) 0.0

Credit Derivatives [Line Items]

External credit ratings	\$ 57.5
-------------------------	---------

Net Capital Requirements - Net Capital, Adjusted and Excess Net Capital (Detail) \$ in Thousands	Nov. 30, 2015 USD (\$)
---	-----------------------------------

[Jefferies \[Member\]](#)

[Net Capital Requirements \[Line Items\]](#)

Net Capital	\$ 1,556,602
Excess Net Capital	1,471,663

[Jefferies Execution \[Member\]](#)

[Net Capital Requirements \[Line Items\]](#)

Net Capital	9,647
Excess Net Capital	\$ 9,397

Segment Reporting - 12 Months Ended
Additional Information Nov. 30, 2015
(Detail) segment

Segment Reporting [Abstract]

Number of operating segments 2

Segment Reporting - Net Revenues, Expenses and Total Assets by Segment (Detail) - USD (\$) \$ in Thousands	3 Months Ended								9 Months Ended	12 Months Ended		
	Nov. 30, 2015	Aug. 31, 2015	May. 31, 2015	Feb. 28, 2015	Nov. 30, 2014	Aug. 31, 2014	May. 31, 2014	Feb. 28, 2014	Feb. 28, 2013	Nov. 30, 2013	Nov. 30, 2015	Nov. 30, 2014
Revenues from External Customers and Long-Lived Assets [Line Items]												
Net revenues	\$ 513,087	\$ 578,928	\$ 791,554	\$ 591,672	\$ 524,809	\$ 843,309	\$ 722,992	\$ 899,028				
Segment assets	38,565,142				44,517,648						\$ 38,565,142	\$ 44,517,648
Capital Markets [Member]												
Revenues from External Customers and Long-Lived Assets [Line Items]												
Segment assets	37,806,100				44,002,600						37,806,100	44,002,600
Asset Management [Member]												
Revenues from External Customers and Long-Lived Assets [Line Items]												
Segment assets	\$ 759,000				\$ 515,000						759,000	515,000
Successor [Member]												
Revenues from External Customers and Long-Lived Assets [Line Items]												
Net revenues									\$ 2,140,681		2,475,241	2,990,138
Expenses									1,873,018		2,361,014	2,687,117
Successor [Member] Capital Markets [Member]												
Revenues from External Customers and Long-Lived Assets [Line Items]												
Net revenues									2,074,100		2,415,100	2,949,000
Expenses									1,840,400		2,325,200	2,652,000
Successor [Member] Asset Management [Member]												
Revenues from External Customers and Long-Lived Assets [Line Items]												
Net revenues									66,600		60,100	41,100
Expenses									\$ 32,600		\$ 35,800	\$ 35,100
Predecessor [Member]												
Revenues from External Customers and Long-Lived Assets [Line Items]												
Net revenues												
Expenses												
Predecessor [Member] Capital Markets [Member]												
Revenues from External Customers and Long-Lived Assets [Line Items]												
Net revenues												
Expenses												
Predecessor [Member] Asset Management [Member]												
Revenues from External Customers and Long-Lived Assets [Line Items]												
Net revenues									807,600			
Expenses									660,600			
Predecessor [Member] Asset Management [Member]												
Revenues from External Customers and Long-Lived Assets [Line Items]												
Net revenues												
Expenses												
Predecessor [Member] Capital Markets [Member]												
Revenues from External Customers and Long-Lived Assets [Line Items]												
Net revenues												
Expenses												
Predecessor [Member] Capital Markets [Member]												
Revenues from External Customers and Long-Lived Assets [Line Items]												
Net revenues												
Expenses												
Predecessor [Member] Capital Markets [Member]												
Revenues from External Customers and Long-Lived Assets [Line Items]												
Net revenues												
Expenses												
Predecessor [Member] Capital Markets [Member]												
Revenues from External Customers and Long-Lived Assets [Line Items]												
Net revenues												
Expenses												
Predecessor [Member] Capital Markets [Member]												
Revenues from External Customers and Long-Lived Assets [Line Items]												
Net revenues												
Expenses												
Predecessor [Member] Capital Markets [Member]												
Revenues from External Customers and Long-Lived Assets [Line Items]												
Net revenues												
Expenses												
Predecessor [Member] Capital Markets [Member]												
Revenues from External Customers and Long-Lived Assets [Line Items]												
Net revenues												
Expenses												
Predecessor [Member] Capital Markets [Member]												
Revenues from External Customers and Long-Lived Assets [Line Items]												
Net revenues												
Expenses												
Predecessor [Member] Capital Markets [Member]												
Revenues from External Customers and Long-Lived Assets [Line Items]												
Net revenues												
Expenses												
Predecessor [Member] Capital Markets [Member]												
Revenues from External Customers and Long-Lived Assets [Line Items]												
Net revenues												
Expenses												
Predecessor [Member] Capital Markets [Member]												
Revenues from External Customers and Long-Lived Assets [Line Items]												
Net revenues												
Expenses												
Predecessor [Member] Capital Markets [Member]												
Revenues from External Customers and Long-Lived Assets [Line Items]												
Net revenues												
Expenses												
Predecessor [Member] Capital Markets [Member]												
Revenues from External Customers and Long-Lived Assets [Line Items]												
Net revenues												
Expenses												
Predecessor [Member] Capital Markets [Member]												
Revenues from External Customers and Long-Lived Assets [Line Items]												
Net revenues												
Expenses												
Predecessor [Member] Capital Markets [Member]												
Revenues from External Customers and Long-Lived Assets [Line Items]												
Net revenues												
Expenses												
Predecessor [Member] Capital Markets [Member]												
Revenues from External Customers and Long-Lived Assets [Line Items]												
Net revenues												
Expenses												
Predecessor [Member] Capital Markets [Member]												
Revenues from External Customers and Long-Lived Assets [Line Items]												
Net revenues												
Expenses												
Predecessor [Member] Capital Markets [Member]												
Revenues from External Customers and Long-Lived Assets [Line Items]												
Net revenues												
Expenses												
Predecessor [Member] Capital Markets [Member]												
Revenues from External Customers and Long-Lived Assets [Line Items]												
Net revenues												
Expenses												
Predecessor [Member] Capital Markets [Member]												
Revenues from External Customers and Long-Lived Assets [Line Items]												
Net revenues												
Expenses												
Predecessor [Member] Capital Markets [Member]												
Revenues from External Customers and Long-Lived Assets [Line Items]												
Net revenues												
Expenses												
Predecessor [Member] Capital Markets [Member]												
Revenues from External Customers and Long-Lived Assets [Line Items]												
Net revenues												
Expenses												
Predecessor [Member] Capital Markets [Member]												
Revenues from External Customers and Long-Lived Assets [Line Items]												
Net revenues												
Expenses												
Predecessor [Member] Capital Markets [Member]												
Revenues from External Customers and Long-Lived Assets [Line Items]												
Net revenues												
Expenses												
Predecessor [Member] Capital Markets [Member]												
Revenues from External Customers and Long-Lived Assets [Line Items]												
Net revenues												
Expenses												
Predecessor [Member] Capital Markets [Member]												
Revenues from External Customers and Long-Lived Assets [Line Items]												
Net revenues												
Expenses												
Predecessor [Member] Capital Markets [Member]												
Revenues from External Customers and Long-Lived Assets [Line Items]												
Net revenues												
Expenses												
Predecessor [Member] Capital Markets [Member]												
Revenues from External Customers and Long-Lived Assets [Line Items]												
Net revenues												
Expenses												
Predecessor [Member] Capital Markets [Member]												
Revenues from External Customers and Long-Lived Assets [Line Items]												
Net revenues												
Expenses												
Predecessor [Member] Capital Markets [Member]												
Revenues from External Customers and Long-Lived Assets [Line Items]												
Net revenues												
Expenses												
Predecessor [Member] Capital Markets [Member]												
Revenues from External Customers and Long-Lived Assets [Line Items]												
Net revenues												
Expenses												
Predecessor [Member] Capital Markets [Member]												
Revenues from External Customers and Long-Lived Assets [Line Items]												
Net revenues												
Expenses												
Predecessor [Member] Capital Markets [Member]												
Revenues from External Customers and Long-Lived Assets [Line Items]												
Net revenues												
Expenses												
Predecessor [Member] Capital Markets [Member]												
Revenues from External Customers and Long-Lived Assets [Line Items]												
Net revenues												
Expenses												
Predecessor [Member] Capital Markets [Member]												
Revenues from External Customers and Long-Lived Assets [Line Items]												
Net revenues												
Expenses												
Predecessor [Member] Capital Markets [Member]												
Revenues from External Customers and Long-Lived Assets [Line Items]												
Net revenues												
Expenses												
Predecessor [Member] Capital Markets [Member]												
Revenues from External Customers and Long-Lived Assets [Line Items]												
Net revenues												
Expenses												
Predecessor [Member] Capital Markets [Member]												
Revenues from External Customers and Long-Lived Assets [Line Items]												
Net revenues												
Expenses												
Predecessor [Member] Capital Markets [Member]												
Revenues from External Customers and Long-Lived Assets [Line Items]												
Net revenues												
Expenses												
Predecessor [Member] Capital Markets [Member]												
Revenues from External Customers and Long-Lived Assets [Line Items]												
Net revenues												
Expenses												
Predecessor [Member] Capital Markets [Member]												
Revenues from External Customers and Long-Lived Assets [Line Items]												
Net revenues												
Expenses												
Predecessor [Member] Capital Markets [Member]												
Revenues from External Customers and Long-Lived Assets [Line Items]												
Net revenues												
Expenses												
Predecessor [Member] Capital Markets [Member]												
Revenues from External Customers and Long-Lived Assets [Line Items]												
Net revenues												
Expenses												
Predecessor [Member] Capital Markets [Member]												
Revenues from External Customers and Long-Lived Assets [Line Items]												
Net revenues												
Expenses												
Predecessor [Member] Capital Markets [Member]												
Revenues from External Customers and Long-Lived Assets [Line Items]												
Net revenues												
Expenses												
Predecessor [Member] Capital Markets [Member]												
Revenues from External Customers and Long-Lived Assets [Line Items]												
Net revenues												
Expenses												
Predecessor [Member] Capital Markets [Member]												
Revenues from External Customers and Long-Lived Assets [Line Items]												
Net revenues												
Expenses												
Predecessor [Member] Capital Markets [Member]												
Revenues from External Customers and Long-Lived Assets [Line Items]												
Net revenues												
Expenses												
Predecessor [Member] Capital Markets [Member]												
Revenues from External Customers and Long-Lived Assets [Line Items]												
Net revenues												
Expenses												
Predecessor [Member] Capital Markets [Member]												
Revenues from External Customers and Long-Lived Assets [Line Items]												
Net revenues												
Expenses												
Predecessor [Member] Capital Markets [Member]												
Revenues from External Customers and Long-Lived Assets [Line Items]												
Net revenues												
Expenses												
Predecessor [Member] Capital Markets [Member]												
Revenues from External Customers and Long-Lived Assets [Line Items]												
Net revenues												
Expenses												
Predecessor [Member] Capital Markets [Member]												
Revenues from External Customers and Long-Lived Assets [Line Items]												
Net revenues												
Expenses												
Predecessor [Member] Capital Markets [Member]												
Revenues from External Customers and Long-Lived Assets [Line Items]												
Net revenues												

**Customers and Long-Lived
Assets [Line Items]**

Net revenues

10,900

Expenses

\$ 7,500

Segment Reporting - Net Revenues by Geographic Region (Detail) - USD (\$) \$ in Thousands	3 Months Ended								9 Months Ended	12 Months Ended		
	Nov. 30, 2015	Aug. 31, 2015	May. 31, 2015	Feb. 28, 2015	Nov. 30, 2014	Aug. 31, 2014	May. 31, 2014	Feb. 28, 2014	Feb. 28, 2013	Nov. 30, 2013	Nov. 30, 2015	Nov. 30, 2014
Revenues:												
Net revenues	\$ 513,087	\$ 578,928	\$ 791,554	\$ 591,672	\$ 524,809	\$ 843,309	\$ 722,992	\$ 899,028				
Successor [Member]												
Revenues:												
Net revenues									\$ 2,140,681	\$ 2,475,241	\$ 2,990,138	
Successor [Member] Americas [Member]												
Revenues:												
Net revenues									1,651,789	1,887,007	2,261,683	
Successor [Member] Europe [Member]												
Revenues:												
Net revenues									441,795	510,044	634,358	
Successor [Member] Asia [Member]												
Revenues:												
Net revenues									\$ 47,097	\$ 78,190	\$ 94,097	
Predecessor [Member]												
Revenues:												
Net revenues									\$ 818,544			
Predecessor [Member] Americas [Member]												
Revenues:												
Net revenues									663,588			
Predecessor [Member] Europe [Member]												
Revenues:												
Net revenues									133,104			
Predecessor [Member] Asia [Member]												
Revenues:												
Net revenues									\$ 21,852			

Related Party Transactions - Additional Information (Detail) - USD (\$) \$ in Thousands, shares in Millions	9 Months Ended	12 Months Ended		Mar. 18, 2014
	Aug. 28, 2015	Nov. 30, 2013	Nov. 30, 2015	
<u>Related Party Transaction [Line Items]</u>				
<u>Purchase commitments from Berkadia Commercial Mortgage, LLC</u>			\$ 752,400	\$ 344,800
<u>Loans outstanding to certain employees</u>			28,300	20,100
<u>Proceeds from sale of private equity interests</u>				4,000
<u>Noncontrolling interests</u>			27,468	38,848
<u>Leucadia [Member]</u>				
<u>Related Party Transaction [Line Items]</u>				
<u>Noncontrolling interests</u>			26,300	25,400
<u>Fair value of equity position</u>	\$ 124,400			
<u>Other Assets [Member] Leucadia [Member]</u>				
<u>Related Party Transaction [Line Items]</u>				
<u>Tax receivable</u>			109,500	
<u>Private Equity Related Funds [Member]</u>				
<u>Related Party Transaction [Line Items]</u>				
<u>Equity investments loans in related funds</u>			39,600	60,700
<u>Harbinger Group Inc [Member]</u>				
<u>Related Party Transaction [Line Items]</u>				
<u>Unsettled purchases and sales of loans</u>			261,600	232,000
<u>Harbinger Group Inc [Member] Leucadia [Member]</u>				
<u>Related Party Transaction [Line Items]</u>				
<u>Number of shares sold of investment</u>				18.6
<u>Harbinger Group Inc [Member] Investment Banking [Member]</u>				
<u>Related Party Transaction [Line Items]</u>				
<u>Revenue from related parties</u>			1,300	500
<u>National Beef Packaging Company, LLC [Member]</u>				
<u>Related Party Transaction [Line Items]</u>				
<u>Due to related party</u>			0	4,100
<u>Commissions for conducting brokerage services</u>			300	200
<u>Leucadia [Member]</u>				
<u>Related Party Transaction [Line Items]</u>				
<u>Revenue from related parties</u>	\$ 16,700		34,600	22,300
<u>Due to related party</u>			600	41,500
<u>Due from related party</u>			\$ 10,200	\$ 10,900

**Related Party Transactions -
Summary of Interest Income,
Other Revenues and
Investment Income to Private
Equity Related Funds (Detail)
- Private Equity Related
Funds [Member] - USD (\$)
\$ in Thousands**

	3 Months Ended	9 Months Ended	12 Months Ended
	Feb. 28, 2013	Nov. 30, 2013	Nov. 30, 2015 Nov. 30, 2014

Successor [Member]

Related Party Transaction [Line Items]

<u>Interest income</u>	\$ 852	\$ 0	\$ 0
<u>Other revenues and investment income (loss)</u>	\$ 9,294	\$ (26,179)	\$ (14,868)

Predecessor [Member]

Related Party Transaction [Line Items]

<u>Interest income</u>	\$ 516
<u>Other revenues and investment income (loss)</u>	\$ 947

**Related Party Transactions -
Revenue by Service (Details)
- Leucadia [Member] - USD
(\$)
\$ in Thousands**

9 Months Ended

12 Months Ended

Nov. 30, 2013

Nov. 30, 2015 Nov. 30, 2014

Related Party Transaction [Line Items]

Revenue from related parties \$ 16,700 \$ 34,600 \$ 22,300

Investment banking and advisory [Member]

Related Party Transaction [Line Items]

Revenue from related parties 21,185 2,800

Asset management [Member]

Related Party Transaction [Line Items]

Revenue from related parties 400 0

Commissions and other fees [Member]

Related Party Transaction [Line Items]

Revenue from related parties \$ 43 \$ 0

**Exit Costs - Additional
Information (Details) - USD
(\$)**

12 Months Ended

Jul. 31, 2015 Jun. 26, 2014 Nov. 30, 2015

Restructuring and Related Activities [Abstract]

<u>Line of credit reduced borrowing capacity</u>	\$ 750,000,000	\$ 750,000,000.0	
<u>Unamortized deferred origination costs</u>			\$ 3,800,000
<u>Non-cash restructuring costs</u>			28,700,000
<u>Expected costs</u>			\$ 3,100,000

**Exit Costs - Restructuring
and Impairment Costs
(Details)
\$ in Thousands**

**12 Months Ended
Nov. 30, 2015
USD (\$)**

Restructuring Cost and Reserve [Line Items]

Restructuring and impairment costs \$ 73,094

Compensation and Benefits [Member]

Restructuring Cost and Reserve [Line Items]

Restructuring and impairment costs 38,249

Technology and Communications [Member]

Restructuring Cost and Reserve [Line Items]

Restructuring and impairment costs 30,992

Professional Services [Member]

Restructuring Cost and Reserve [Line Items]

Restructuring and impairment costs 2,508

Other Expenses [Member]

Restructuring Cost and Reserve [Line Items]

Restructuring and impairment costs 1,345

Severance Costs [Member]

Restructuring Cost and Reserve [Line Items]

Restructuring and impairment costs 30,327

Accelerated Amortization of Restricted Stock and Restricted Cash Awards [Member]

Restructuring Cost and Reserve [Line Items]

Restructuring and impairment costs 7,922

Accelerated Amortization of Capitalized Software [Member]

Restructuring Cost and Reserve [Line Items]

Restructuring and impairment costs 19,745

Contract Termination Costs [Member]

Restructuring Cost and Reserve [Line Items]

Restructuring and impairment costs 11,247

Other Costs [Member]

Restructuring Cost and Reserve [Line Items]

Restructuring and impairment costs \$ 3,853

**Exit Costs - Restructuring
Reserve (Details)
\$ in Thousands**

**9 Months Ended
Nov. 30, 2015
USD (\$)**

Restructuring Reserve [Roll Forward]

Expenses \$ 73,094

Severance Costs [Member]

Restructuring Reserve [Roll Forward]

Balance at February 28, 2015 0

Expenses 30,327

Payments (25,522)

Liability at November 30, 2015 4,805

Other Costs [Member]

Restructuring Reserve [Roll Forward]

Balance at February 28, 2015 0

Expenses 2,774

Payments (2,774)

Liability at November 30, 2015 0

Contract Termination Costs [Member]

Restructuring Reserve [Roll Forward]

Balance at February 28, 2015 0

Expenses 11,247

Payments (11,247)

Liability at November 30, 2015 0

Total Restructuring Costs [Member]

Restructuring Reserve [Roll Forward]

Balance at February 28, 2015 0

Expenses 44,348

Payments (39,543)

Liability at November 30, 2015 4,805

Accelerated Amortization of Restricted Stock and Restricted Cash Awards [Member]

Restructuring Reserve [Roll Forward]

Expenses 7,922

Accelerated Amortization of Capitalized Software [Member]

Restructuring Reserve [Roll Forward]

Expenses 19,745

Impairments [Member]

Restructuring Reserve [Roll Forward]

Expenses \$ 1,079

**Selected Quarterly Financial
Data (Unaudited) - Summary
of Unaudited Quarterly
Statements of Earnings
(Detail) - USD (\$)
\$ in Thousands**

3 Months Ended

Nov. 30, 2015 Aug. 31, 2015 May. 31, 2015 Feb. 28, 2015 Nov. 30, 2014 Aug. 31, 2014 May. 31, 2014 Feb. 28, 2014

**Quarterly Financial Information
Disclosure [Abstract]**

<u>Total revenues</u>	\$ 701,930	\$ 781,123	\$ 1,008,510	\$ 783,332	\$ 723,004	\$ 1,055,435	\$ 970,786	\$ 1,097,040
<u>Net revenues</u>	513,087	578,928	791,554	591,672	524,809	843,309	722,992	899,028
<u>Earnings (loss) before income taxes</u>	9,538	7,093	84,712	12,884	(114,020)	135,635	99,137	182,269
<u>Net earnings (loss) attributable to Jefferies Group LLC</u>	\$ 19,962	\$ 2,057	\$ 59,833	\$ 11,682	\$ (99,759)	\$ 83,561	\$ 61,326	\$ 112,432